THE WEATHER

Fair tonight; Sunday, generally cloudy and unsettled; not much change in temperature.

THE LOWELL SUN

6 O'CLOCK

ESTABLISHED 1878 | LOWELL MASS. SATURDAY NOVEMBER 3 1923 | 14 PAGES TWO CENTS

Last Call for City Primaries

LOWELL MAN HELD IN $10,000

Mayor Wants Gas Rates Reduced

MOREYS DEFEAT VARNUMS 8-0 AND BARTLETTS TROUNCE BUTLERS 13-0, IN JUNIOR HIGH SERIES

Football teams, representing the city's four junior high schools, the Morey, coached by James Roane, the Varnum, coached by Francis O'Brien, the Butler, coached by Paul Sullivan, and the Bartlett, coached by Joseph Duffy, engaged in the second round of the championship elimination series at Alumni field this morning, with the Morey school winning an 8 to 0 verdict over the Varnum, and the Bartlett trounding the Butlers by a 13 to 0 count.

About a week ago, the initial games of the series were staged and resulted in victories for the Bartletts and the Moreys, the former hosting the Varnums and the latter subduing the Butlers. Both games were close and stubbornly contested.

The first engagement on this morning's twin-bill program introduced the Moreys and the Varnums. For three periods, the teams battled on an even basis, neither being able to penetrate the other's defense for effective gains. Rob Johnston was the big star of the Morey backfield. It was mainly through his ability to tear off effective end runs that the Roane-coached warriors won out. Littlefield and McOsker also did good work, the former registering the only touchdown of the

Continued to Page 7

NOISE MADE BY TRUCKS PASSING POLICE STATION HALTS COURT PROCEEDINGS

Trucks passing by the police station make it difficult at times for Judge Enright to hear evidence in district court and this morning the court was forced to halt proceedings in several instances because of the noise. During one of these halts, Judge Enright remarked: "The county commissioners give the United States Commissioner a room in the court house, but they refuse to give us a decent place to transact business."

LOWELL MAN HELD IN $10,000 FOR GRAND JURY ON ARSON CHARGE

MARBLEHEAD, Nov. 3.—Anastasi Anastasius of Lowell was held in $10,000 bail for the grand jury in the Marblehead court today on the charge of arson. He is accused of setting fire to the store of Anthony Bros. to defraud a fire insurance company. The cases of George and Hippocrates Anthony, arraigned with Anastasius on similar charges were continued until next Saturday.

TWO SUDDEN DEATHS IN THIS CITY TODAY

Two sudden deaths were reported to the police station this morning, the first being Thomas Briggs of 216 Broadway, and the second Jeremiah Carkill of 242 High street. Both deaths are believed to have resulted from natural causes.

Mr. Briggs, aged about 60 years, was found dead in bed at his home, 216 Broadway, by Mrs. Delia Brown, his next door neighbor. Mr. Briggs had been ill for some time. Mrs. Brown had taken care of him and, as usual, went to his home last night to give him medicine. At that time Briggs told her that he felt very sick. At about 7 o'clock this morning she returned to Briggs' house and found him dead in bed. She notified the police and Lieut. Martin Maher and Medical Examiner Marshall L. Alling were notified.

Mr. Briggs is survived by his wife and one son, both of this city; and also has several relatives in Pawtucket, R. I.

Mr. Carkill has conducted a butcher shop at 68 Concord street for many years, and at the usual hour this morning he opened the store. At about 8 o'clock he collapsed and persons in the store notified Officer Frank Murphy and Dr. James Loughran. When Dr. Loughran arrived Mr. Carkill was dead and the medical examiner was notified.

Insofar as is known, Mr. Carkill's only relative in this vicinity is Michael Carkill of 38 June street.

Interest Begins TODAY

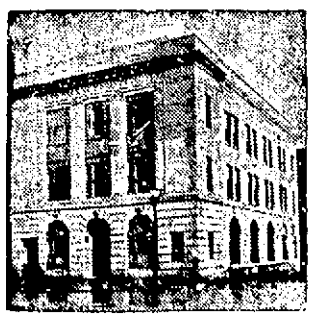

MERRIMACK RIVER SAVINGS BANK

228 CENTRAL STREET

A MAN IS WORTH WHAT HE SAVES NOT WHAT HE SPENDS

Start your Savings Account with $5. Add to it each week or month and watch your savings grow.

We appreciate and solicit small Savings Accounts.

This bank is under the supervision of the United States Government. It is a member of the Federal Reserve System. It almost 100 years old.

Interest in Savings Department begins the first of each month.

OLD LOWELL NATIONAL BANK

Lloyd George, War Time Premier of Britain, Sails for Home After Triumphant Tour of U.S. Cities

CANDIDATES HURRY TO FILE PAPERS FOR PRIMARIES

Time Expires at 5 P. M. Today When Between 30 and 40 Aspirants for School Committee and Council Will Have Become Entitled to Places on Ballot—Three Wards Will Have No Contests and Two Councilors Already Have Won Their Seats

The time for filling nomination papers for the city primaries which come on Nov. 13 expires at 5 o'clock this afternoon when it is expected between 30 and 40 candidates for school committee and ward councilor will have become entitled to places on the ballot.

At 1 o'clock papers had been filed for eight school committee candidates and for 18 candidates for ward councilor. Approximately 10 others were to be heard from.

A late-comer into the school board fight this noon was John J. Hogan, well known radio expert. He lives at 35 Glenwood street.

It is expected that each of the nine wards will have spirited contests with the exception of Wards 2, 6 and 7, where the present representatives, Councilors Fitzgerald, Chretien and Genest will be declared nominated by the election commission due to lack of opposition. Councilor Fitzgerald will be opposed for the election by Frank J. McMahon, a councilor-at-large last year, but Councilors Chretien and Genest have their seats all won, unless eleventh hour candidates appear to contest them.

The list of candidates whose papers had been filed up to 1 p. m. follows:

School Committee

John H. Preston, 19 Bertram street, manager Preston Coal & Coke Co. He was candidate for the board last year, but failed of election.

Johan R. de la Parra, 808 Broadway, dentist. A new-comer to the ranks.

Clarence J. O'Keefe, 117 Hoyt avenue, bookkeeper in Boston. He is of the younger school of politicians, and this is his first venture.

Dr. Emma Y. Slaughter, present member of the committee, seeking reelection. She also was a member of the 1922 board.

Cornelius J. Sullivan, 44 Corbett

Continued to Page 7

THREE MEN FOUND DEAD

Police Begin Investigation—Evidence of Wood Alcohol Poisoning

NEW YORK, Nov. 3—Three men were found dead today in a Brooklyn Russian bath establishment in which they were employed. The police began an investigation, declaring there was evidence of wood alcohol poisoning.

Several empty bottles, which appeared to have contained whiskey, were found near the bodies.

FIGHTING DUMP FIRE

Fire broke out in the dump in the rear of the Textile school at 10 o'clock this morning and apparatus was despatched to the dump at 10.02. The fire is still burning.

$500,000 LOSS BY FIRE

PEEKSKILL, N. Y., Nov. 3.—Fire early today destroyed the Union Stove Works, entailing a loss estimated at $500,000. All of the buildings of the plant were destroyed.

Interest Begins Today

Open an account and become a regular depositor.

MECHANICS SAVINGS BANK INC. 1861 IN LOWELL

204 Merrimack St.

INTEREST Commences SATURDAY NOVEMBER 3

— At —

Lowell Institution For Savings

18 SHATTUCK ST.

AUTOISTS ATTENTION

We will store your car for the winter months at $5.00 Per Month. Steam heat, dead storage.

MAHONEY'S

BRANCH, NO. 6

338 Central St., Opp. Opera House

CROWDS WISH HIM GODSPEED

Officials and Delegations Go Aboard Liner Majestic to Say Farewell to Visitor

Makes Final Plea for United States Not To Be Too Hard on Europe

NEW YORK, Nov. 3. (By the Associated Press.)—David Lloyd George, former premier of Great Britain, sailed home on the Majestic today, after a triumphant tour of American cities with his wife, Dame

DAVID LLOYD GEORGE

Margaret and his daughter, Miss Megan.

Up to the minute of sailing, in his cabin and on the broad decks of the steamer, he was besieged by officials and delegations wishing him Godspeed. Among those who called to say farewell were John W. Davis, former ambassador to the Court of St. James, who was host to the former premier during his stay in New York; Secretary James J. Davis of the department of labor; Sir Henry Thornton, president of the Canadian National railways, and R. A. C. Smith, head of a delegation of the citizens' committee of New York.

"I'm very sorry to leave this hospitable country and warm-hearted people," he said.

A laudatory resolution was pre-

Continued to Page 3

N. Y. AND BOSTON CLEARINGS

NEW YORK, Nov. 3.—Exchanges, $817,000,000; balances, $91,000,000.

BOSTON, Nov. 3.—Exchanges, $105,000,000; balances, $37,000,000.

Autoists Attention

OPENING OF MAHONEY'S FILLING STATION, TODAY

Cor. Central and Cedar Sts.

A Quart of Oil Given Away With Every Purchase of 5 Gallons of Tydol Gas.

MAYOR SUGGESTS GAS RATE CUT IN LETTER TO PRESIDENT OF GAS LIGHT COMPANY

A request for consideration of a suggestion to decrease the price being charged for gas for domestic use is embodied in a letter sent today by Mayor John J. Donovan to George S. Motley, president of the Lowell Gas Light Co.

His Honor calls attention to recent reductions announced in other Massachusetts cities and asks that earnest consideration be given in the local case, provided economic conditions warrant it.

The mayor makes it clear that he does not wish to enter into any controversy on the matter should an adverse decision be rendered, but expresses the hope that operating conditions will allow it.

The letter follows:

November 1, 1923.

Mr. George S. Motley,
President Lowell Gas Light Co.,
Lowell, Mass.

Dear Sir:

In matters affecting public service, I view it my duty as mayor of the city to endeavor to obtain for our citizens the best possible service and at reasonable cost, irrespective whether the public service is rendered by city departments or public service corporations.

Impressed with this viewpoint, I am writing to you to ask your most favorable consideration of a reduction in the price of gas charged to the people of our city. I believe that several cities in the state have already made reductions in the price of gas to consumers, and I am hopeful that economic conditions with your company will permit at this time a revision of your price schedule.

It is not my purpose to develop this request to the point of controversy, should your decision be adverse. I am confident that the request will receive earnest consideration, and if conditions in the operation of your company justify a reduction in the price of gas, that you will give the public the benefit.

Very truly yours,
JOHN J. DONOVAN,
Mayor.

U. S. MAY NOT PARTICIPATE

Whether U. S. Will Have Part in New Reparations Inquiry Still Undecided

WASHINGTON, Nov. 3.—Whether the United States will have a part in the new reparations inquiry remains as much an unanswered question as it was 24 hours ago.

Although the proposal for an expert committee under negotiation between London and Paris is regarded as having grown out of a plan originally suggested by Secretary Hughes nearly a year ago, modifications brought forward by France have made it appear to some officials that the final draft of the plan may render American participation futile. It is apparent that no final decision would be reached until the exact terms of the French proposals are known. Presumably Ambassador Herrick talked over that subject in his conference today with Premier Poincare, although the state department has not been advised officially regarding it. Pending receipt of a report from him, all comment is withheld.

MINNEAPOLIS, Minn., Nov. 3.—Senator Henrik Shipstead, back from the White Earth Indian reservation, reports that hundreds of Indians in Minnesota face starvation this winter unless given federal relief.

Imagination

It takes imagination to save. People spend their money today because they cannot picture their needs tomorrow. Use your imagination and keep a savings account.

Middlesex National Bank

Member of Federal Reserve System
Under Supervision of United States Government

Merrimack cor. Palmer

OLD KAISER HALL IN RUINS

Treasure House of Art Wherein 37 German Rulers Were Crowned, Wrecked in Clash

Scene of Fighting Between Malthes' Separatists and Police—Loss Irreparable

AIX-LA-CHAPELLE, Nov. 3.—(By the Associated Press)—The famous old kaiser hall of Aix, a treasure house of art, wherein 37 German rulers were crowned prior to the year 1531, was a sad and sorry spectacle today, as the result of the fighting that took place within its wall yesterday between Malthes' separatists and the small guard of police and firemen.

The damage done is irreparable.

Continued to Page 3

Safe Conservative Mutual

WASHINGTON SAVINGS INSTITUTION

30 MIDDLESEX ST.

Cole's Inn

SUNDAY

Good Music 5.30 to 8.30

Table d'Hote Dinner $1.00

12 to 8 P. M.

A la Carte Specialties

Radiographs

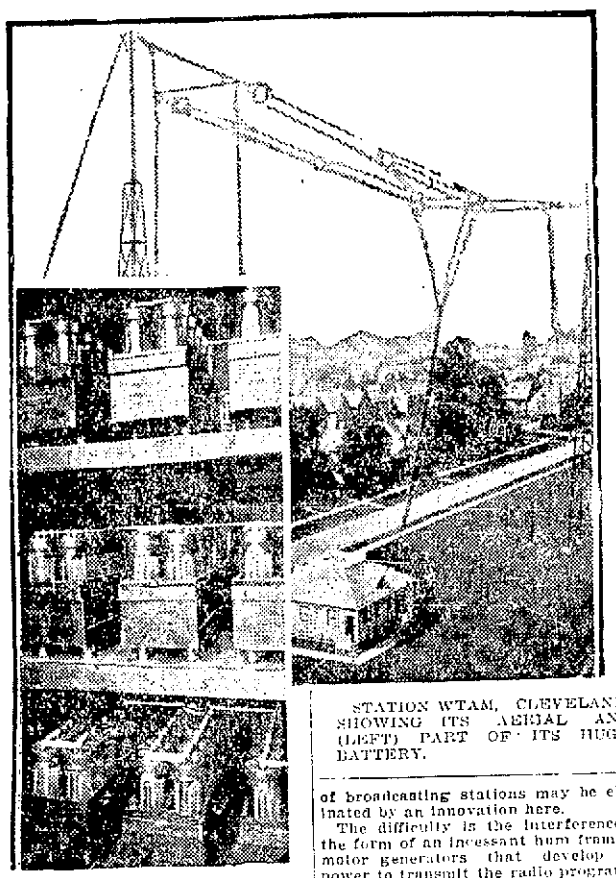

STATION WTAM, CLEVELAND, SHOWING ITS AERIAL AND (LEFT) PART OF ITS HUGE BATTERY.

NEW STATION TO ELIMINATE MOTOR HUM

By N.E.A. Service

CLEVELAND, Nov. 3.—One of the outstanding difficulties experienced while listening in on the regular run of broadcasting stations may be eliminated by an innovation here.

The difficulty is the interference in the form of an incessant hum from the motor generators that develop the power to transmit the radio programs.

The innovation is the substitution of battery for motor generator as direct source of transmitting power. It is the work of the Willard Storage Battery company which has begun transmitting from its own broadcasting station, WTAM, every Wednesday and Saturday nights. Its wave length is 390 meters.

Noiseless, steady, vacuum tube operation is what radio engineers have considered ideal for radio transmission. And battery current, the Willard engineers say, is the kind that meets this ideal. It is a pure direct current generated by chemical, not mechanical, action. The result, they add, is elimination of a steady hum, and a more clearly broadcast program.

Greater Efficiency

At the same time, the use of choke coils and filter condensers is obviated. They cut down the efficiency operation, explain the Willard engineers, by consuming much power and wasting more in overcoming resistance.

With its resultant advantages, therefore, WTAM has started sending its voice out into the air, and letters from listeners have been coming in commenting on the clarity of the concerts.

The station has an output of 1000 watts, making it one of the largest broadcasting stations in the country. The power source consists of a battery of 1280 cells, of two volts each and a capacity of 12 ampere hours. Broadcasting, however, is done only on 2000 volts, so that only 1000 cells are in use at one time.

12-Hour Supply

Charging is effected through the regular 110-volt lighting system, at a normal charging rate of one ampere. Fully charged, the battery will operate the broadcasting station for 12 continuous hours, before recharging is necessary.

Besides having this peculiar advantage of battery transmission, WTAM boasts ideal location, far from electric car lines away from noisy mechanical apparatus and eight miles from the business center of Cleveland. Its aerial stretches between two 140-foot towers 100 feet apart, and consists of two six-wire cage antennae joined by the lead-in.

The counterpoise consists of 13 250-foot lengths of wire five feet apart, set 12 feet above the ground.

SECRET RADIO SOON

Tests of a system of secret radio telephony have been so successful of late, that it may be expected in popular use shortly. Recent tests were made between Los Angeles and Catalina Island, 30 miles off the California coast.

OUR TUBES BETTER

European vacuum tubes cost less, but engineers in America say our tubes are better in the long run. Their performance is more uniform and more poweful, is the claim.

AT ASSOCIATE HALL

"Mal" Hallett's and Miner-Doyle's orchestras will engage in a battle of music tonight at Associate hall. Best floor, best music in town. On Monday night a fox trot contest will be held with Philip Morris and partner and Mr. and Mrs. Smart as opponents.

THE RADIO GROWS IN POPULARITY

Despite the daily publication of radio broadcasting programs and the numerous periodicals on the subject, there are some who wonder whether radio still is as popular as ever.

Is it!

Well, think of at least 2,000,000 radio receiving sets in use in this country—one for every ten families. Then remember that the popular use of radio is only about two years old, and you may get only a faint idea of the popularity of radio.

One million receiving sets sold annually is quite a large number, especially for an industry that is only an infant and is still to reach perfection.

Compare this with the other popular musical entertainer—the phonograph. There are 12,000,000 of these in the United States, accumulated through three decades of development. That has become so popular that it is now taken as a generally accepted piece of furniture in nearly every home.

The popularity of the phonograph can be measured, through sales of records, while that of radio cannot. All that is known is that there are 2,000,000 or more sets in the country. That includes only sets that have been sold outright. In addition there are many more that have been built by enthusiastic fans.

Vast Audience

Broadcasting stations—500 of them, in this country!—send out their programs daily with perfect self-assurance that they are being heard by thousands of listeners far and near. They get encouraging letters, telegrams and telephone calls, but the applause, they say, is not in the least commensurate with the audience. Many fans never write in.

Like the phonograph, radio is being taken incidentally in the lives of many fans. Like the phonograph, the set is not touched up some evenings, and sometimes the dials aren't set for days at a time. But the receiving set is there, just like the phonograph, ready for entertainment—new entertainment—whenever wanted.

Interference persists in annoying radio fans. Static is still to be eliminated. Amateurs who have not yet discarded the ancient spark, still bother listeners with their crackling. Local interferences add to the general annoyance.

Yet radio fans have increased—if you consider only the 2,000,000 sets accounted for—at the rate of about a million a year.

What will it be when the radio engineers will have succeeded in correcting some of the difficulties now encountered?

Credit Government

Much credit for this immense popularity in radio goes to our own government. No other country has been so liberal, and indeed so encouraging, to radio listeners. The only limits set on radio in this country are concerned with transmission. Anyone, without restraint, may put up a radio receiving set. The United States is the only country, except certain parts of Canada, that hasn't put any limitation on the use of receiving sets.

In fact, this country encourages radio reception, through its own broadcasting of market and farm news, educational, and other information. The department of the interior has its own radio broadcasting department, and other large government departments are following its example.

pAu ..M3irdmnhmS-kgu-dhf,f leners

Thus, the people of the United States have every encouragement to adopt radio and develop its popularity. There is no cause for waning of interest.

LLOYD GEORGE'S SPEECH HEARD HERE BY RADIO

Several hundred local radio fans heard Lloyd George's speech by wireless last night sent from the Metropolitan Opera House in New York. It was preceded by a concert of Welsh music, given by Welsh singers of whom Mrs. Thomas of Brooklyn, contralto and Justin Williams, baritone, were the principals. Despite the interference by operators tuning-in and a liberal amount of static, the address was heard quite distinctly. Lloyd George, in his introduction, cracked a few jokes which elicited thunderous applause and he extended a greeting to the invisible audience to which his words were conveyed by wireless. His main speech was delivered in argumentative style and at intervals he asked repeated questions, such as "Who did it?" "Who is responsible?" and these were evidently in heated tones. His plea for union of the United States and England for the restoration of peace and normal conditions in Europe and to save civilization now threatened with destruction, was impressive and evidently delivered with all the force and art of which the speaker was capable. The applause that came from the great audience in response to many points in the address, was simply deafening as heard by wireless. The Sun representative was one of a party who heard the address through the radio outfit of Jas. McGurn, 110 South Walker street.

NEW TUBE NEEDS NO AMPLIFICATION

By N.E.A. Service

NEW YORK, Nov. 2—Members of the Institute of Radio Engineers here have again had their attention directed to the possibilities in the radio field of the Donle "Sodion Detector."

It s a new form of vacuum tube, invented by H. P. Donle, which was once before placed before the radio world and which has since been perfected.

This tube has no grid and is pumped hard—that is, all air or gas possible is taken out of it. Yet, says Donle, the tube is extremely sensitive.

Because of the peculiar use of sodium, an alkali metal, in the tube, Donle maintains the new detector alone returns signals as loud as an ordinary detector tube aided by two stages of amplification. More advantageous is the fact that the tube cannot be made to oscillate or regenerate of itself. Consequently it gives pure tone reproduction and is free from the howls and squeals that usually interfere in an ordinary radio concert, Donle says.

CASES IN THE DISTRICT COURT

In the district court this morning, Charles W. Phelps pleaded guilty to operating an auto while under the influence of liquor and a fine of $100 was imposed

The cases of Thomas Brown and William Brooks, charged with breaking and entering the Broadway garage and the larceny of auto tires, were again continued for a week, as Deputy Downey informed the court that evidence against them would be presented to the grand jury next week.

Leo John Doran was brought before the court on a capias because he failed to comply with an order of the court to contribute to his wife's support. A suspended sentence of four months was then ordered executed.

John E. Silva pleaded guilty to a charge of non-support, but through his counsel, Attorney Ben Moloney, he agreed to contribute $8 each week towards his wife's support. A suspended sentence of four months in the house of correction was ordered.

Alphonse Bileau was found guilty of the larceny of a ring from Alexina Claudel and he was sentenced to one month. A drunkenness complaint was filed. The ring was taken from the woman's room and although the defendant denied all knowledge of it, he was identified by a pawn broker as the man who pawned the ring.

A non-support complaint against James Burns was continued for two months.

Mike Zinoski was charged with illegal keeping and the officers testified to going to a store at 67 Charles street and finding some liquor there and several men drinking in the rear of the store. The defendant denied ownership of the store and the case was continued to bring in the man who is said to be the real owner.

MONDAY'S SPEAKERS AT WOMEN'S CLUB

Miss Ruth H. Stevens, state director of the Massachusetts Girl Scouts, will speak on "Scouting For Girls" at the Middlesex Women's club at 4 o'clock next Monday afternoon. Miss Stevens is an interesting speaker and it is expected that a large number of scouts will be on hand.

An address will also be given by Miss Marion Scott, a golden eagle scout. Miss Scott is no stranger to Lowell girl scouts having been heard here several times Both speakers will have something valuable to offer. At the close of the two talks the scouts will go to Colonial hall where there will be a demonstration of scout work.

CLERKS APPOINTED AT POSTOFFICE

Three clerks were appointed to permanent positions at the postoffice today from the supernumerary force to take the place of three clerks who were transferred from the main postoffice to the Centralville station Sept. 1, when the latter station was opened.

The three appointed are Victor L. Magoon, Walter Kelley and Emile J. Lamoureux. Kelley has been substituting at the Centralville station and the other two at the main postoffice. The three were appointed in the order of their standing on the civil service list.

HELD CLASS IN SALES PROBLEMS

A class in sales problems, covering incidents met with by business men every day, met yesterday evening in the conference room of the Lowell Electric Light corporation on Market street, with an attendance of approximately 150. The course is being run by the state department of education and the instructor is John J. Morgan of Boston, who lectured at the Y.M.C.A. here last winter. There will be ten meetings held on Friday evenings until the course is completed.

HELD DANCING PARTY

A dancing party was held last night in Associate hall under the auspices of the Courier-Citizen Co. employes. Most of the success of the affair is due to Walter Barret, who had charge of the arrangements, assisted by Sidney Varney and Herman C. Knapp. Miss Alice Kah and Margaret Murphy entertained Melnerney May Conway, Mary Flanagan and Margaret Murphy entertained with exhibition of fancy dancing.

OUR BOARDING HOUSE

FOR SOLDIERS' BONUS

Sen. Capper Outlines Things He Believes Congress Should Do

TOPEKA, Kas., Nov. 3.—A wider European market for American products developed either through the war finance corporation or through creation of a federal marketing corporation should be one of the aims of the coming session of congress, Senator Arthur Capper said in a statement today. He expressed the belief that the farm bloc will participate in a move to enact such legislation as agriculture is believed to need.

The senator enumerated an outline of things he believed the congress should do at its coming session. They follow:

Reduce freight rates on farm products.

Give every encouragement to co-operative marketing.

Revise tariff further downward on farmers' necessities.

Enact the truth in fabric bill.

Make further reductions in appropriations.

Draft new program of public expenditures to lighten tax burden.

Accept Henry Ford's offer to develop Muscle Shoals.

Encourage early development of Great Lakes-St. Lawrence waterway.

Enact a soldiers' bonus.

Provide a constitutional amendment prohibiting further issues of tax-free bonds—federal, state and municipal.

Congress must see to the vigorous enforcement of the liquor laws and permit no amendment to the Volstead act that will weaken it. There can be no backward steps in the enforcement of prohibition.

PLAN FARE RAISE FIGHT

Commerce Chamber Armed With Facts, Figures and Petitions to Oppose Boost

Pres. Edward Fisher and Secretary-Manager George Wells of the chamber of commerce will attend, with City Solicitor Reynolds, the hearing next Monday before the state public utilities commission on proposed railroad fare rate increases.

A number of sign petitions protesting against further increases will be presented by the commerce chamber representatives. Nearly 1,000 Lowell persons would be affected by a change of rate.

Statistics of the railroad company's office here shows 750 commutation tickets of 60-trip type were purchased here during October and 199 school students' tickets. In addition it is quite probable several Lowell folk purchased tickets at the other end of the line.

PERMANENT EMBARGO ON EXPORT COAL TO CANADA URGED BY CONGRESSMAN ROGERS

Congressman John Jacob Rogers of Lowell was a principal speaker yesterday in Boston at a hearing before the Interstate Commerce commission on the question of freight rates on anthracite fuel. He urged a permanent embargo on export coal to Canada and reduced rates to tidewater points from the mines. Other speakers were Eugene Hultman, state fuel administrator, and F. R. Wadleigh, chief of the coal division of the department of commerce.

"There should be an embargo on the exportation of anthracite as a measure of conservation first of all," said Mr. Rogers. "The mining of anthracite has today reached the point where the veins near the surface have become exhausted. Each year mining becomes more difficult as the miners must go deeper into the earth. Experts say our supply will not last more than 150 years. It is well to know about substitutes, but our New England people prefer anthracite when they can get it, and the sound government policy, I believe, would be to conserve our diminishing supply for the benefit of our consumers.

"A permanent embargo would have the effect of making more anthracite coal available and also would tend to reduce the price. I know it is argued that the exports constitute only a small part of the total production, but sometimes that small part may represent the difference between shortage and enough in many homes in this country.

"An embargo would imply no spirit of hostility to Canada any more than Canada is moved by hospitality to us in her present consideration of the advisability of a permanent embargo on the exportation from Canada of pulpwood. It is an economic, not a political proposition in each case. A permanent embargo on exportation of anthracite should be going to Canada policy for this country. I don't see any answer to it.

"Then it does not appear right that anthracite should be going to Canada or to any other country when it is needed here at home. Let us look at the figures. During the first eight months of 1922, there were 1,040,534 tons of anthracite exported. Of this total, 999,948 tons went to Canada. During the first eight months of this year, exports of anthracite were 3,270,104 tons, and of this Canada received 3,200,477 tons. If the exports continue at the same rate for the balance of the year, the total exports will be 4,905,156 tons, which will break all records, even those of the war years.

Now we are short of anthracite in many points in New England today. In spite of this, the exports to Canada have steadily mounted. There may be many explanations for this, but they won't appear convincing to the New England householders unable to get anthracite. It doesn't appear right; I don't think it is right.

"The attorneys general of a number of states recently met in Chicago and endorsed a resolution declaring that our petroleum exports should be limited as a conservative measure. This appears to me to be a parallel case, especially on account of the increased use of oil as a fuel."

LOWELL PEOPLE THRIFTY

Big Increase in Deposits in Savings Institutions Over Last Year

According to figures made public by the banks of the city, Lowell people have on deposit in savings institutions $71,297,322.39, representing a gain during the past 12 months of more than $3,300,000. The number of depositors has reached the total of 130,543, a gain of about 6200.

The City Institution for Savings heads the list of savings depositories, with the Lowell Institution for Savings, the Five Cent Savings bank, the Central, Merrimark River, Mechanics and Washington following in that order.

SLIGHT FIRE ON ROOF OF COLE'S INN

A telephone alarm at 8.30 o'clock this morning called apparatus from the Palmer street house to Cole's Inn for a small blaze on the roof. A chemical line was sufficient to snuff it out. Several of the guests anxiously inquired as to their safety but there was no danger.

Lupi's CREAM Olive Oil

Doctors Prescribe It.
Epicures Demand It.
GIANFRANCHI COMPANY
IMPORTERS
131 State Street,
Boston, Mass.

League of Catholic Women

CHORAL CLUB

First rehearsal and organization meeting will be held at 3 p. m., Sunday, Nov. 4, at the league rooms, 52 Central Street.

ARTS AND CRAFTS CLASS

Opening Nov. 5 at 7 p. m. Registration at league rooms or with Mrs. George Sparks. Tel. 1046-X.

Betsy Ross Bread

This is the Grocer who sells in his store,

Betsy Ross Bread, and each day he sells more.

Far-East Test Case

After 90 days' test Modern Priscilla Proving Plant says:

"We have used Holland's Far-East Coffee and found it to comply with the standards set by our rigid examination under actual and constant home use . . . . found that less Far-East Coffee than of many other brands is necessary to give a desired strength." A certificate of approval was awarded Far-East Coffee. 100% Pure.

YOU ARE INVITED TO COME AND LOOK OVER OUR SHOWING

— Of —

Chrysanthemums

HUNDREDS OF THEM

All Colors

Kenney

FLORIST

Bradley Building

Well Known Man Says, Nothing to Beat It

Was Rundown—Suffered From Indigestion, Acid Risings, Bad Kidneys—Dreco Restores Him to Health

MR. JOHN H. O'BRIEN

Mr. John H. O'Brien, an old time ball player, well known throughout New England, living at the Hotel Annex, Lowell, says:

"There is nothing to beat good health. It is a most prized possession.

"For years I suffered all agony allotted to any one person. Food, the thought of which nauseated me and laid in my stomach like lead. After every meal I would suffer from indigestion pains. Gas would bloat me and rise up burning my insides, causing me to belch.

"My kidneys were so bad that I could not enjoy a good night's sleep. I got up every morning tired. None of the old pep that really makes life worth living.

"I was run down by my suffering. I grew thin. Even my friends noticed how bad I looked.

"Dreco came to the rescue. This great medicine quickly put me back in the running, feeling as chipper as a two-year-old. All signs of indigestion are gone. No more getting up tired. I sleep like a log and get up feeling fine. I am stronger and have taken on weight. And appetite—well I just wish you could see me light into my food. And I enjoy every mouthful.

"I hope that every man and woman with the troubles that pulled me down will benefit by the health restoring powers of this wonderful medicine."

Dreco is not an experiment. It is a safe, harmless combination of natural extracts and contains no dangerous mineral acids or salts. It is nature's own medicine and can be taken with safety into the most delicate system. Dreco is inexpensive and is now dispensed by modern drug stores almost everywhere.

Dreco is being specially introduced by Green's Drug Store and sold by druggists everywhere.—Adv.

POLICE ESCORT LLOYD GEORGE

Officers Prepared for Their Third Skirmish With Irish Republican Sympathizers

Heavy Guard on Duty Around Hotel During Night —Many Hecklers Arrested

NEW YORK, Nov. 3. (By the Associated Press.)—The New York police today were prepared for their third skirmish with Irish republican sympathizers who twice have been foiled in their efforts to insult David Lloyd George to his face since he set foot on American soil a month ago.

With the former premier of Great Britain sailing for home at mid-day on the Majestic, after his farewell address to Americans in the Metropolitan Opera House last night, heavy details of uniformed police and plain clothes men were under orders to escort him to the pier from the Waldorf-Astoria hotel, where he passed the night.

The Irish republicans attempted their first demonstration the moment Mr. Lloyd George had landed at the Battery, but efforts of a score of women to flaunt insulting banners in his face during his official welcome at city hall, were frustrated by the police, who quickly broke up the parade before the little Welshman reached the hall.

Last night, mounted men were called into action and nearly a dozen persons arrested when they attempted to hold an anti-British meeting on Broadway, in front of the opera house during Mr. Lloyd George's address and later to disturb his rest after he had reached his hotel.

Guarded by a heavy detail of police, Mr. Lloyd George, after completing his address, returned to his hotel only to be followed by some of his hecklers, infuriated at having been kept from him. They attempted to march along 34th street under his windows and to hold a demonstration on the corner of Fifth avenue, but a heavy cordon of police, who remained all night around the hotel, promptly knocked both attempts in the head.

With reports current that Irish agitators planned to create a disturbance within the opera house, that structure was placed under the heaviest police guard mustered since the stirring days of the war, when former President Wilson addressed audiences here.

A double line of bluecoats was thrown around all four sides of the building; inside, uniformed and plain clothes men stood in lobby, aisle and wings. Every ticket was scrutinized as if it might have been a counterfeit thousand dollar bill.

But nothing happened inside. The only unauthorized voice raised in the auditorium came at the end of the Welshman's address, when a man near the stage cried:

"Three cheers for Lloyd George, the father of the Irish Free State!"

WILDCATS NUMEROUS IN VICINITY OF ATHOL

ATHOL, Nov. 3.—So numerous have wildcats become in this vicinity, in spite of the number that have been killed recently, that a united effort to rid the surrounding territory of them is in prospect, and it was said today that families living between this town and Royalston, have given up night travel except in cases of necessity. Four dogs have recently been killed in Royalston by the cats and one cat shot within a week by a hunter weighed 25 pounds. Parents are becoming uneasy lest children compelled to go long distances to outlying district schools come to harm.

MISSING TAX COLLECTOR FOUND

BRIDGEPORT, Conn., Nov. 3.—Howard F. Smith, former city tax collector, sought for more than a year and a half for alleged embezzlement of $85,000 of city funds, was arrested late yesterday on a train at Greenwich, the local police announced today. Smith disappeared from Bridgeport in May, 1922, and his accounts disclosed a shortage of $85,000. A warrant was issued charging him with misappropriation of that amount.

Old Kaiser Hall in Ruins

Continued

Eight frescoes, ranked among the finest examples in modern painting, were utterly ruined. A celebrated portrait of Charlemagne suffered seriously, while another picture was pierced by 22 bullets.

Four Beaten to Death

When the separatists, temporarily successful in their attack on the building, had been ordered by the Belgians to leave the city, it did not take them long to comply. The Belgian officers' ultimatum placed the time limit at 30 minutes, but immediately the 1500 republicans marched to the station and entrained. Four of them, who flaunted a separatist proclamation from the rear platform of the train as it pulled out, were yanked off the cars by the crowd and taken to an open space where two were beaten to death. The other two were rescued in a dying condition by the police.

The casualties in the fight at the town hall have not been estimated.

BUILDING DEPARTMENT

SHEET METAL WORK

Sealed proposals will be received at the office of the Building Department at City Hall, on Wednesday, November 18, 1923, at 11.30 a.m., for furnishing and installing new copper gutters on the Worthen Street School.

Specifications may be obtained at the office of the Building Department at City Hall.

Right is reserved to reject any or all bids or to accept the bid which seems best for the interest of the City of Lowell.

Per order,
FRANCIS A. CONNOR,
Inspector of Public Buildings.

FLOOD OF ALCOHOL AND GASOLINE

BOSTON, Nov. 3.—Atlantic avenue was flooded with gasoline and alcohol today, after a collision between a motor truck and a street car. A fire engine crew stood guard while workmen covered the inflammables with sand.

CONVICT DIES OF WOUNDS

NEW YORK, Nov. 3.—Thomas Gillen, escaped convict from a Philadelphia penitentiary, who was shot in a pistol duel at the Hotel Langwell with Joseph F. McLean, on Monday, died today in a hospital.

Crowds Wish Him Godspeed

Continued

sented him on behalf of ship news reporters. In acknowledging it, he said the sentiments expressed would be a great help to him "in the struggles to come."

"We are just at the beginning of big things," he added, "and I am not through with them."

Asked what he intended to do when he returned to England, he said he would have a rest, adding "but a rest never lasts very long."

The American people, he continued, "made very good audiences. Everywhere I went, I was welcomed," he said. "That touched me most of all. They were very glad to see me."

As to the effectiveness of any cooperation between Great Britain and the United States, he said "it depends upon whether you follow through."

If there is any doubt on the part of France, he said, "that England and America don't intend to go through, then it won't go through."

Great Britain and the United States made a contribution to the World war without which, he said, France today would be a vassal state and, therefore, France cannot help giving consideration to our points of view, especially as France in the World war was fighting for her own land, whereas Great Britain and the United States went in for the cause.

He emphatically declared that in his opinion if the reparations program was agreed upon by Great Britain, the United States and France, the difficulties of Europe could be cleared up.

In his last speech after a tour of the United States and Canada, delivered in the Metropolitan Opera House crowded to its very doors, the wartime premier of Great Britain warned that, within this generation, civilization was doomed to a catastrophe such as history has never recorded unless the United States and the British empire together stamped out the belief that force alone rules the world.

France Holding Wolf By Ear

Standing on the very spot where a year ago Georges Clemenceau, premier of France during the great war, had urged this country not to neglect her post-war duties and had warned of another rise of German militarism, Mr. Lloyd George said:

"France at the present moment is committed to holding the wolf by the ear. She cannot let go, but ultimately, it may tear and rend her.

"I heard yesterday from a man who had just returned from Germany, who met one of the officers who had been appointed at the treaty of Versailles, to break up the cannon and the machine guns and the torpedoes of Germany.

"He said up to the last year, the German workman wherever he went to the workshops and arsenals, used to help him to destroy these guns and said: 'For God's sake, destroy them. These are the things that brought ruin to our country.'

"Cannot Trust Justice"

"Now he says, there is a change. They say, 'We cannot trust justice. We cannot try treaties. We cannot trust the word of great nations. Force is the only thing that rules the world.'

"Unless you stamp out that conviction, civilization is doomed on this earth."

Particularly did the doughty little Welshman speaking as he made it plain, as a private citizen and not "in collusion with Lord Curzon" plead with America to guarantee the future of Secretary Hughes' proposal to cut the reparations tangle with an international commission.

From the golfers' vocabulary, Mr. Lloyd George selected the metaphors to drive home his plea.

"There are two principles which are constantly dimmed in the ear of the golfer which I would apply to Mr. Secretary Hughes' proposal," he said. 'The first is 'Follow through.' The second is 'Keep your eye on the ball.

"Keep Your Eye on the Ball"

"It might get lost. You are playing in rough country, full of bunkers, part of it wilderness. There are some who might try to get the ball into the rough and once it is there, they might even substitute another.

"Follow through, keep your eye on the ball, once you have begun. And if you do that, I believe this great play will be won.

"Europe will be better for it. America will be better for it.

"The world is better because America at one moment took an interest in the enforcement of right beyond its own frontiers. The world will be better for it tomorrow when it knows that the interest of America in human right has not weakened."

Several times in his address he intimated that America's responsibility did not end with the laying down of arms.

Once he said: "Those who make war, whether they are individuals or nations, cannot escape responsibility for the peace."

"Who Smashed Germany?"

Again: "Who smashed Germany? Who smashed Austria? Who created the impotence which makes it difficult to execute treaties? Well, if you had asked it on Armistice day, we all would have gently hinted that it was really done by us.

"We are all responsible for the victory. We each contributed his part. We each did something toward shattering the fabric, and we have got our responsibility for what follows."

And still again: "But they say to us in Britain and they say to you here: 'Keep clear of the wreckage.' Yes, but there are millions underneath. There is scriptural precept for it. Great nations cannot say: 'Am I my brother's keeper?' "

Work Only Half Done

For the fourth time Mr. Lloyd George touched on the theme when he said:

"The commission on trusteeship for civilization does not come from kings; it does not come from rulers or princes; it does not come from senates or parliaments. It comes from on high. That commission is yours and our today. You responded to the invisible message in 1917 and we had already done so. But the commission is not fulfilled. The work is only half done. If it is not discharged fully—fully—civilization is doomed within this generation to a catastrophe such as the world has never seen."

Three times Mr. Lloyd George cited the post-war troubles of Europe and repeated the prayer: "'Don't be hard on Europe" and at one time in his address he asserted solemnly: "Vengeance is insanity."

Real Beer Banned—Mayor Wages War on All Booze

MAYOR WILLIAM E. DEVER, WITH AN IRONICAL INSCRIPTION POSTED TO HIS HANDIWORK IN THE WINDOW OF A CLOSED SALOON ABOVE.

BY GEORGE BRITT
N.E.A. Service Writer

CHICAGO, Nov. 3.—"Yes, we have no beer in Chicago."

And the man responsible for that bartenders' refrain makes this frank public announcement:

"I would not have the people believe I am a prohibitionist, for I am not. I should like, indeed, if the law would permit, that the people of Chicago might have the privilege of buying good wholesome beer at a moderate price."

He is Mayor William E. Dever, who, simply as a law enforcement proposition and without personal whim or flurry, has plugged the flow of bars and breweries, and made the Windy City dryer than a bone.

Gone Are the Days

The knowing ones need not tell of having bought 5 per cent. beer without introduction only last summer. Times have changed, as the unwetted thirst of thousands testifies.

In three weeks, Mayor Dever revoked the licenses of more than 1100 soft drink saloons, influenced the voluntary closing of 1500 more "for repairs," put guards over all the breweries, retired six police captains cured thousands of cases of blindness on the police force—and he keeps on unabated.

A meeting of ministers adopts resolutions praising the drive and the mayor, addressing them, explains simply:

"Law enforcement by a public official should be part of his work-a-day life. It ought not to be a cause for comment or enthusiasm any more than the wearing of a hat. This is not a question of wet or dry, but simply of obedience to law."

When the most reliable and protected of bars began to report the drouth to their trusted customers, there arose a chorus, from merchant, customer and bystander alike, of "What's his game?"

One repeats the question to the mayor. That official, solid gray-haired, square-shouldered and square-jawed, takes off his glasses, gazes steadily with his large brown eyes, and answers:

No Axe to Grind

"There is no exterior motive. If you are familiar with politics here, you know I didn't seek this office. And I am not now seeking either to gain another office or to raise a new issue. We are simply enforcing the law. We tried palliative measures, but they were ineffective. Absolute enforcement seemed the only solution.

"Policemen for years have been ordered to enforce strictly, and have gone out to overlook this place and that place. I think they are convinced by this time that this order is in earnest. When we get through I believe the department will function with a spirit and efficiency which will surprise you.

"Just this much more. The order is effective permanently. There won't be any more beer."

There you have the story straight from Mayor Dever—the anti-Volstead, pro-law champion saloon closer of America.

FUNERALS

CAMPBELL—The funeral of William Campbell took place Thursday afternoon from his late home, 75 Beech street at 2.30 o'clock and was largely attended by many relatives and friends. In attendance at the funeral were relatives from Port Jarvis, N. Y. There were many beautiful floral tributes as well as many spiritual bouquets which showed the high esteem by which the deceased was held by his many relatives and friends. The bearers were Messrs. John Gillfillen, Edward Gillfillen, John McCarthy, William Clapperton, Robert Nannery and Edward McAndrews. Burial took place in the family lot in St. Patrick's cemetery, where Rev. James Lynch, of St. Michael's church read the committal services at the grave. The funeral arrangements were in charge of Undertaker William A. Mack.

BUCKLEY—The funeral of James Robert Buckley took place from the home of his parents, 79 Kinsman st., on Thursday. Burial took place at Westlawn cemetery. The floral tributes were numerous. The funeral arrangements were in charge of Undertaker William H. Saunders.

FITZGERALD—The funeral of Mrs. Mary (Donovan) Fitzgerald, wife of John F. Fitzgerald, and a well known resident of Lowell, took place this morning at 8.30 o'clock from her home, 118 Butterfield street and was largely attended by sorrowing relatives and friends, including a number from out of town. Among the latter were Mr. and Mrs. Cornelius Sullivan and Mr. George Sullivan of Cambridge, Mr. and Mrs. John Fitzgerald, James, John Jr. and Edward Sullivan and Mrs. Mary Day, and Mr. and Mrs. M. M. Driscoll, of Somerville, Mr. and Mrs. William Fitzgerald of Ayer, Mass., Patrick Hunt of Charlestown, Mr. and Mrs. James Donovan of Cambridge, Patrick and James Cavanaugh, Michael Fitzgerald, Mrs. William Crowley and Mrs. Jeremiah Ahern of Boston, Miss Catherine Cavanaugh, Mrs. Hannah Minahan and Mrs. Mary Ford of Cambridge, Cornelius Sullivan and Miss Sullivan of South Boston, and Mrs. Catherine Griffin and Mrs. Ellen Sullivan of Somerville, Mass. The cortege proceeded to St. Patrick's church where, at 9 o'clock, a funeral high mass was sung by the pastor, Rev. Dr. John McGarry. The choir, under the direction of Mr. Michael J. Johnson, rendered the Gregorian mass, the solos being sustained by Miss Frances Tighe and Mr. Daniel S. O'Brien, Mr. Johnson presiding at the organ. There was a profusion of beautiful floral tributes and spiritual bouquets. The bearers were Cornelius Sullivan, John Fitzgerald, Thomas J. Fitzgerald, Joseph Thomas, Patrick Cavanaugh and Michael Fitzgerald. The burial was in Holy Cross cemetery, Malden, under the direction of Undertakers James F. O'Donnell & Sons.

DUPONT—The funeral of Arthemie Dupont took place this morning from his home, 768 Moody street. A solemn high funeral mass was celebrated in St. Jeanne d'Arc church at 9 o'clock by Rev. Leon Lamothe, O.M.I. assisted by Rev. Charles Denizot, O.M.I. as deacon and Rev. Aurelien Mercil, O.M.I. as sub-deacon. The choir, under the direction of Arthur H. Giroux, sang Perreault's mass. The soloists were Mrs. John B. Richards, Mr. Antoinette Boudreau, Miss Stella Latour, Dr. Geo. E. Caisse and Joseph Payette. At the offertory Mrs. Antoinette Boudreau sang "Pie Jesu" and at the elevation Miss Stella Latour sang "O Meritum Passionis." At the communion Arthur H. Giroux sang "O Salutaris." After the Libera Mrs. John B. Richards sang Schubert's "Farewell." Miss Antoinette Dion was the organist. The bearers were Oliva Poirier, Marcel Hebert, Philippe Bisson, Joseph Gariepy of Pelham, N. H., Philippe Fontaine and Eugene Page of Salem, Mass. Present from out of town were Mr. and Mrs. Ed. Colbert, Mr. and Mrs. Wilfred Dupont, Misses Lea and Diana Dupont, Mr. and Mrs. Eugene Page and Miss Dorothy Page, all of Salem, Mass. There were many flowers. Burial was in the family lot in St. Joseph's cemetery, where Rev. Aurelien Mercil, O.M.I. read the committal prayers. Arrangements were in charge of Funeral Director Joseph Albert.

MONTH'S MIND MASS

MCCARTHY—A solemn high mass of requiem will be celebrated at St. Patrick's church Monday morning at 9 o'clock for the repose of the soul of J. Leo McCarthy. (Requested by Brotherhood of Railroad Trainmen.)

CARD OF THANKS

We, the undersigned, wish to express our sincere thanks to relatives, friends and neighbors for their acts of kindness, floral and spiritual offerings during our recent bereavement.

MRS. A. CAMPBELL and Family.

MONTH'S MIND MASS

LIVESEY—A month's mind mass will be celebrated at 8.30 o'clock Monday morning at the Sacred Heart church for the repose of the soul of James E. Livesey.

DARTMOUTH VS. CORNELL

HANOVER, N. H., Nov. 3.—Dartmouth won from Cornell, 36 to 69, in a five-mile cross-country race today. Nazro of Dartmouth finished first in 27.22 3-5.

DEATHS

WHEELER—Otis P. Wheeler, a well known resident of North Chelmsford, where he had resided for the past 56 years, died last evening after a long illness, at the home of his son, Arthur O. Wheeler, Washington street, North Chelmsford, aged 74 years and 8 months. Mr. Wheeler was for many years employed by the North Chelmsford Machine and Supply Co., being at one time superintendent of the company. He is survived by one son, Arthur O. Wheeler; one grandchild, Albert E. Wheeler; two brothers, Isaac J., of Allston and Alonzo D. Wheeler of Westminster, Mass., also one sister, Miss Della Wheeler of Westminster, Mass. Mr. Wheeler was active in church work, being a member and senior deacon of the North Chelmsford Congregational church and was also secretary of the North Chelmsford Library corporation.

DOHERTY—The many friends of Miss Mary Doherty will regret to learn of her death which occurred early last evening at her home, 42 June street, after a brief illness. She was well known throughout this city, where she had resided for the past 60 years, and was a pioneer member of St. Michael's church in the affairs of which she always took an active interest. She was possessed of a kind and charitable nature and endeared herself to all those with whom she came in contact. Her passing will bring regret to a large circle of friends. She leaves her sister, Miss Annie Doherty, and two nieces, Mrs. Daniel P. McKenna and Miss Mary Doherty; also one nephew, James Rice, all of this city.

SHEERAN—Mrs. Elizabeth Sheeran, lifelong resident of Saxonville, Mass., passed away this morning at the home of her niece, Mrs. Henry Eyers, 117 Crawford street, this city. Deceased was 79 years old, and is survived by one son, William of Haverhill; two brothers, Thomas and Patrick Coughlin, and three sisters, Mrs. Edward Ford, Mrs. E. A. Fay and Miss Catherine Coughlin, all of Haverhill, Mass.

CARVILLE—Mrs. Nora R. Carville, a resident of this city for the past 35 years, died yesterday at the Lowell General hospital, aged 66 years. She leaves her husband, Frederick J. Carville; one son, Arthur S. Carville of Lowell, and one brother, Albert Kincaid of Calais, Me. She was a member of the Central M. E. church. The body was removed to the rooms of Undertaker W. Herbert Blake.

DUFFY—The many friends of Michael A. Duffy will be pained to learn of his death which occurred this morning at his home, 204 South street, after an illness of several weeks. Mr. Duffy was well known and popular throughout the city and his passing will cause regret in many circles. He was an employe of the street department of this city for the past three years. He leaves to mourn his loss a wife Mary (Burns) Duffy; three children, Eileen, Charles and Dorothy; one sister, Mrs. Edward Hill.

FUNERAL NOTICES

DOHERTY—Died in this city, Nov. 2, at her home, 42 June street, Miss Mary Doherty. The funeral will take place Monday morning at 9 o'clock from her home, and there will be a solemn high funeral mass at St. Michael's church at 10 o'clock. Burial will be in St. Patrick's cemetery. The arrangements are in charge of Funeral Directors Jas. W. McKenna Sons.

DUFFY—Died in this city November 3, Michael A. Duffy, at his home, 204 South street. Funeral will take place on Monday morning at 8 o'clock, from his late home, 204 South street. High mass of requiem will be sung at St. Peter's church at 9 o'clock. Burial will take place in St. Patrick's cemetery. The funeral arrangements are in charge of Undertakers M. H. McDonough Sons.

MONTGOMERY—Died in this city, Nov. 3 at 114 Swan street, Margaret Montgomery, aged 82 years. Funeral services will be held Sunday afternoon at 2.30 o'clock at the home of the Misses Mary and Margaret Marshall, 114 Swan street. Friends invited without further notice. Undertaker John A. Weinbeck in charge.

WHEELER—Died in North Chelmsford, Nov. 2, at the home of his son, Arthur O. White, in Washington street, Otis P. Wheeler, aged 74 years and 8 months. Funeral services will be held at the North Chelmsford Congregational church on Monday afternoon at 2 o'clock. Friends are respectfully invited. Undertaker William H. Saunders in charge.

CITY MORTALITY RATE

The city mortality rate this week was 12.45 against 11.53 and 13.83 for the two previous weeks. Deaths this week numbered 27, of which six were of children under the age of 5 years and two of infants of less than 1 year.

Infectious diseases reported were: Diphtheria, two; scarlet fever, three; spinal meningitis, one, infantile paralysis, two; tuberculosis, one.

HARVEY SAILS FOR U. S.

Coming Home to Work for British-America Friendship

SOUTHAMPTON, Nov. 3.—Ambassador Harvey, accompanied by his wife and their granddaughter, Dorothy Thompson, sailed for New York today on the Aquitania. Replying to newspapermen's questions as to why he was leaving England, Mr. Harvey said:

"The truth is that there is nothing left for me to do here. It is better that I should go home and work for the great cause of British-American friendship. If these two great countries do not hang together, there is nothing left for the world—that is my firm conviction, and my countrymen are of the same opinion."

FIRST LOWELL OUTPUT OF NEW SILK WEAVES

Inaugural operations leading to the first Lowell output of finished textile goods in the popular new silk weaves, will start next Monday morning in one department of the new Lowell Silk mills, a component branch of the Newmarket Manufacturing company, which is to occupy floors Nos. 1, 3 and 4 in a large section of the former Bigelow-Hartford industrial property on Market street where complete prodoction eqhipment has been installed.

Preparations for the "first Lowell weave" of quality Newmarket silks have been under way for many weeks past. The work of installing a number of warping, winding and drawing-in machines and instructing newly-hired operators in the operation and care of these machines, has been going along for several weeks past, with results that now remove all obstructions from the path of the raw material to the looms.

The new Market street concern was prepared for "first run" more than a week ago and Agent Gallant was pleased with the splendid work accomplished by the employes who had been setting up the first machinery and preparing the looms for the opening operations. The delay in starting weaving has been caused by inability to secure regular shipments of silk from Japan, where much of the raw materials are coming from.

"We now have sufficient stocks on hand to start first operations on Monday next," said a member of the office force today. Operations will be conducted only in a small way at first, until readjustments are made to the new machinery which has been installed and more on the way.

It is estimated that about 140 looms are now in place or stored in the mill "quartermaster's" department, ready for future operations. These looms come from the Crompton & Knowles works in Worcester.

About 16 girls are today employed preparing the machinery for the opening weaving operations Monday. There are expert warpers and winders and a few on the universal winding and drawing-in machines. They have had a busy session during the week, preparing the way for the first output. Six men are located at present in the repair shop, handling the new looms and making readjustments.

NEW COAT DEFIES WINTER

Something entirely new in a winter overcoat has been invented by a Massachusetts man. This coat is made in three materials and in machinaw style as well as regular coat lengths. It has a blanket lining and thoroughly concealed in an interlining of pure rubber. This, the first waterproof winter coat ever made, sells like hot cakes to teamsters, taxi-drivers and all men who work out of doors. It is made to measure by the Temple Raincoat company of Gardner, Mass., who will be pleased to send samples and prices to agents who will sell these coats direct to wearer. The coats sell from $10.50 to $12.50 for adults' sizes, children's much less. The commissions are big and sales easy. The company makes delivery and collections.

IN SOCIETY

Mlle. Nina Diamantopoulos, sister of the secretary of the Greek legation in Washington, will be presented to society there this winter. She is being entertained now by members of the diplomatic corps.

French Horse Would Race Zev

PARIS, Nov. 3.—(By the Associated Press)—An offer to match Epinard against Zev, in a race to be run in France, next April or May, will be forwarded to Harry Sinclair by the French Jockey club, should the son of The Finn defeat My Own and the other cracks at Latonia this afternoon.

Campfire Groups in Philippines

NEW YORK, Nov. 3.—The Campfire Girls, Inc., has been requested to assist in forming a national council in Manila and organizing campfire groups throughout the Philippines, Mrs. Oliver Harriman, national president, announced today. The request came from Mrs. Leonard Wood, wife of the governorgeneral, and other prominent women in the islands. Six campfire groups now are functioning in Manila.

Maj. Knox for Governor of N. H.

CONCORD, N. H., Nov. 3.—Major Frank Knox of Manchester, publisher of the Manchester Union and Leader, today announced that he would seek the republican nomination for governor in the primaries and if successful in the election in 1924.

Admiral Beatty Asks to Be Relieved

LONDON, Nov. 3.—Admiral Beatty has akde to be relieved of the post of first sea lord of the Admiralty at an early date, and may quit within a few weeks, according to the Westminster Gazette. It is recalled that reports of his resignation were current last July during the controversy over the question of a separate air force for the fleet, but the Westminster Gazette says Admiral Beatty's present definite step is not associated with that issue.

Papyrus Sold to Englishman

NEWMARKET, England, Nov. 3.—Basil Jarvis, trainer of Papyrus, told an interviewer today that the winner of the last Derby had been sold to an Englishman, but that he could reveal neither the name of the purchaser, nor the price. The colt, Jarvis said, was not to be relegated to stud but would continue under his care next year. The negotiations for the sale were completed yesterday.

BODY OF BONAR LAW CREMATED

LONDON, Nov. 4.—The body of former Premier Andrew Bonar Law, who died on Tuesday, was cremated at Goldersgreen this afternoon. Only those closely connected with the family were present for the service at the crematory. After cremation, the ashes were placed in an urn for burial in Westminster Abbey next Monday.

"TOY DOG" EDICT EFFECTIVE

OTTAWA, Nov. 3.—The "Toy Dog" edict became effective in Canada today.

A ministerial order bars all dogs, except pets, coming from the United Kingdom. Pets are defined as lap canines or others, not exceeding 12-pound weight that can be carried in arms.

Importation of poultry from the United Kingdom is also prohibited under the order.

BLUENOSE CHEERED

LUNENBURG, N. S., Nov. 3.—The Bluenose which through a technicality lost this year's international fisherman's regatta today tied up to her wharf amid the cheers of hundreds and the strains of "Here the Conquering Hero Comes" played by a brass band.

Capt. Angus Walters received a great welcome. He was carried on the shoulders of his fellow townsmen from the wharf to a recorated car and placed at the head of a triumphant procession to his home.

H. C. DEFEATS B. U.

BOSTON, Nov. 3. The Holy Cross cross-country team defeated Boston university over a five-mile course at Franklin park today, 33 to 55. Thirteen of the 14 starters finished, Larabee of Holy Cross being first across the line in 31 minutes, 25 seconds.

CROSS COUNTRY RUN

NEW YORK, Nov. 3.—Columbia university's cross country team today defeated Yale in the annual Van Cortlandt Park contest. Treadwell, of Yale was first, but Columbia's entire team was on his heels taking second, third, fourth and fifth places.

James F. O'Donnell & Sons
Undertakers
324 Market St. ~ Tel. 439-W

Feature at Strand for Four Days

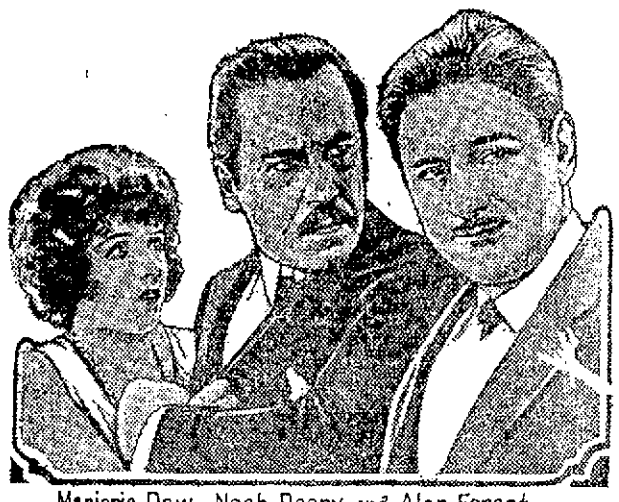

Marjorie Daw - Noah Beery and Alan Forest in "Wandering Daughters"

James Young, director of "Wandering Daughters," which will be presented as a chief attraction at the Strand for four days, beginning with matinee on Sunday, does not claim to be a moralist or reformer, but he does have a few pointed statements to say concerning the "jazz age," the girls who wander from the straight and narrow paths, and considerable about parents. The man who made "Wandering Daughters," one of the most fascinating entertainments of a season of big pictures, has, in his long term of service as actor, director and producer, admittedly had many opportunities to discuss personalities with people, to ask many questions of his players and to be drawn into many discussions with those who have made a story of conditions. The result is a most intimate and true reflection of certain phases of present-day life that have to do with daughters. It points out the fact that parents as well as girls need advice and counsel in such matters—that there is equal responsibility attached to both—and that there is a grave need for it at the present time. This is not meant to create the impression that parents are to be guided by their offspring, but rather that there should be a little more intimacy between both, and more particularly there should be a better understanding on the part of the parents of keeping up with the times. Believing that his motherless daughter is incapable of knowing her own mind as regards matrimony and hoping to shield her against the supposed wiles of the "jazz age," which he does not understand, Charles Horton forbids her many liberties that her girl chums enjoy. Will Bowden is less rich in earthly goods, but he has a better insight into things worldly, and the contrast of his handling his daughter is the theme about which the story is woven. He believes his daughter quite capable of directing herself, and accepts the claim that girls generally and fundamentally are right, and if given the responsibility of their own conduct, will never stray from the straight and narrow path. As time passes these two girls experience some adventure and difficulties, and the outcome of their experiences and tests form good material on which the producer develops a most interesting story.

"The Steadfast Heart," one of the recent issues by Goldwyn-Cosmopolitan and recognized as a picture of extraordinary worth, will be the second feature on the bill. It is a recognized fact that the great majority of really successful stage and screen stars have started their career as children. This being the case, young Joey Depew who has attracted so much attention in "The Steadfast Heart" is on his way to the coveted position of Star. Joey, although only 11 years old, is a screen veteran, having started work before the camera about five years ago. It was then the youngster learned the requisite of success in film work, and he has never forgotten it. In this picture, in which he is starred for a time, he reflects what he early in screen life learned. The older characterizations are portrayed by Marguerite Courtot, Mary Alden and other favorites. The story is gripping, present-day recital of events that combine in making one of the most entertaining screen offerings for months. The comedy and Weekly for the first of the week will help balance the bill.

For the last three days of the week, starting with matinee on Thursday, "The Virginian" and "Legally Dead," will be featured. Milton Sills appears in the stellar role in the latter offering.

JOHN STEEL TOMORROW

Famous Tenor Appears in Two Popular Price Concerts at Auditorium

With a group of Irish ballads, an aria from Rigoletto, and the Songs of Songs, this last number in the French, as a part of his program, John Steel is offering a truly remarkable repertoire of songs for his concerts at the Auditorium tomorrow.

The afternoon concert will be given at 3 o'clock and the evening concert at 8 o'clock. Seats may be obtained tonight at Prince's Bungalow Shop, 108 Merrimack street, or at the box office at the Auditorium any time after 11 o'clock tomorrow. The same popular scale that marked the advent of the Sunday concerts last week will prevail tomorrow. A thousand seats will be reserved at forty cents and a like number at fifty-five. The top price is one dollar.

The U. S. Concert band, of thirty pieces and headed by Lieut. John H. Lee, will present a new and varied program of classical and popular music. The Zimmer Sisters, a harpist trio, add balance to a promising bill. Mr. Steel is one of the greatest tenors of the times and his appearance Sunday will be his first personal visit to Lowell. Thousands of Lowell folk have heard his records and many welcome the opportunity to hear him in person. Mr. Steel, with two years in the Ziegfeld Follies to his credit, is now leading the Music Box Revue, Irving Berlin's song success which is being staged by Sam Harris at the Music Box, New York city.

Mr. Steel is an overseas veteran, was at Devens for a while early in the war, and has a voice of pleasing quality, volume and range. To those who have never heard him a rare treat is in store.

BABY HYGIENE SHOW BIG FAIR FEATURE

One of the big features at the two-days' fair held under the auspices of the Church Aid society of the Congregational church of North Chelmsford, which came to a close last night in the town hall, was the baby hygiene show. There was a large number of entries, and the judges, Dr. F. E. Varney, School Nurse Miss Mary Sheehan and Miss Helen O'Rourke of the Lowell Vocational school, had quite a task.

The contest was held, not as regards beauty of the children, but in the relation to their development and physical condition. The prizes were awarded as follows: Most perfect baby, Gladys Peterson, daughter of Mr. and Mrs. Harold Peterson; largest baby, Eileen Molloy, daughter of Mr. and Mrs. Richard Molloy; smallest baby, Mary Miner, daughter of Mr. and Mrs. John Miner.

Baby Peterson received 93 points out of a possible 100. The general average of all the babies entered was very high, according to Dr. Varney, who said that none of the children received less than 85 points.

The chairmen of the different tables and booths were as follows: Apron booth, Mrs. James E. Connell; candy table, Miss Lillian Robinson; vegetable table, Mrs. John Hoyt; variety stand, Miss Mabel Vinal; fish pond, Mrs. Charles de la Haye.

GREENHALGE DEBATING SOCIETY

The first meeting of the Greenhalge Debating society was held yesterday afternoon in Coburn hall at the Lowell high school, with Amos Flemings presiding. The question debated was: Resolved, That L's should be awarded for academic accomplishment as well as athletics. The affirmative was upheld by Raymond Gouin, Francis Campbell and Helene Sullivan of Miss Severance's classes and the negative side was supported by Mary Connolly, James Breckenridge and Leroy Ervin, pupils of Miss Stevens. There was a large attendance of the student body, who joined in the debate from the floor. No decision was given.

At The Merrimack Square Theatre

Something new in the way of thrills is promised Merrimack Square theatre patrons in "The Silent Command," the big William Fox spectacular feature of naval life, which will open a four days' engagement at the popular theatre tomorrow afternoon.

Its author is Rufus King. J. Gordon Edwards, the celebrated director of "The Queen of Sheba," "Nero" and other famous Fox productions, transferred the story from scenario form to the screen. The acting company comprises the name of several of the foremost histrionic artists of the screen and stage.

Not since Edward Everett Hale's remarkable story "The Man Without a Country" has anything been written that teaches courage and loyalty with such telling force and dramatic power. The keynote is struck in the very opening of the picture—vigorous mental and physical action that holds the interest from start to finish.

When the story begins Captain Richard Decatur, U. S. N., who is living at the executive mansion of the governor of the canal zone, is being watched by three foreign spies. The trio have planted a dictaphone in the library of the governor and learn that valuable plans, drawn by the naval officer, have been put into a secret safe in the library. Louis Hisston, the leader of the plotters, determines to obtain the plans. The governor's mansion is set on fire and an attempt is made on his life. Aided by Captain Decatur, he fights off his assailants, after throwing the plans into the flames.

This dramatic introduction is followed by a series of startling and intensely interesting incidents in which the inner workings of the United States secret service are revealed. There are scenes in the hidden retreat of the spies, glimpses of night life in New York, flashes of the movements of high officials in Washington, a fight for life during a storm at sea, and a shipwreck that leads in realism and thrill anything of this nature ever shown on the screen.

The principal members of the cast are Edmund Lowe, Bela Lugosi, Carl Harbaugh, Martin Faust, Gordon McEdward, Byron Douglas, George Lessey, Alma Tell, Martha Mansfield, Betty Jewel and Kate Blancke.

There will be the usual excellent surrounding program of high class features for the first half of the week. Despite the excellence and costliness of "The Silent Command," there will be no increase in prices. There will also be an excellent musical program at all performances.

For Thursday, Friday and Saturday the management has arranged another program that should appeal to all movie lovers. The underlined attractions will be "Big Dan," a story of the prize ring, featuring Charlie "Buck" Jones, and William de Mille's latest success, "The Marriage Maker," featuring a cast that includes Agnes Ayres, Jack Holt and Charles de Roche, the noted French actor.

ANNA PAVLOWA COMING TO LOWELL WEDNESDAY

"The Magic Flute," which Anna Pavlowa and her Ballet Russe will present to her audience at the Memorial Auditorium on the evening of Wednesday, November 7th, is a story of French peasant love.

It is a tale of Lise, the farmer's daughter, and her love for Luc, her companion in the fields, and of how their true love triumphs over age and greed of gold, all by the power of the magic flute of Oberon, the King of Faery. Many and laugh-provoking are the mishaps of those who would stray the course of true love, namely, the vain and silly old marquis, his footman and retainers, and the grasping farmer's wife, who would wed her daughter to the nobleman's gold, in the dance drama by Marius Petipa, to the music of Drago.

Poor Luc succeeds but badly in his suit for Lise's hand, especially after the foolish old marquis falls in love with her and seeks her hand in marriage. He is at the end of his resources, when, for a kindness done to a poor old hermit, he receives the magic flute. With it he makes his enemies dance. Finally, however, he is disarmed of it and arrested. The judge, doubting its magic power, is likewise made to dance. He condemns Luc to death, when the old hermit, who is really Oberon in disguise, appears and forces the farmer's wife to yield to Lise and Luc's wishes. Thereupon the village celebrates the marriage.

This is but one of the beautiful and fanciful sketches in dancing that Pavlowa and her incomparable Ballet Russe will show her Lowell audience. Several divertissements have been worked into her program, and she will appear personally in two of them, besides the several other dances in which she stars.

She comes this season with two male premiers instead of one—Laurent Novikoff and Alexandre Volinine, with her entire Ballet Russe, increased staff of solo dancers, and symphony orchestra conducted by Theodore Stier.

Albert Steinert is managing her on her appearance here, and tickets are on sale at M. Steinert Sons.

TO WORK FOR COOLIDGE

LOS ANGELES, Nov. 3. A group of 100 republicans from various sections of Southern California, yesterday formed the Los Angeles Republican club, an organization pledged to work for the nomination and election of President Coolidge in 1924.

ENGLAND—GERMANY

Chancellor Stresemann (left) of Germany is shown talking with the noted English labor leader E. D. Morel. Photo was taken in Berlin, where Morel went to discuss labor difficulties of Europe.

MERRIMACK SQ. Continuous 1 to 10.15 Five Hundred Good Evening Seats at 20c

A Whale of a Drama of Love and Intrigue on the High Seas.

STARTS A FOUR-DAY ENGAGEMENT TOMORROW

Most sensational shipwreck ever screened!

William Fox presents The SILENT COMMAND with EDMUND LOWE—ALMA TELL MARTHA MANSFIELD—BETTY JEWEL FLORENCE MARTIN—BELA LUGOSI

A J. GORDON EDWARDS PRODUCTION

It Crashes With Thrills, It Whirls With Breathless Action. It's a Super-Special

LAST TIMES TONIGHT

"HUMAN WRECKAGE"

Lowell Memorial Auditorium

THURSDAY, NOV. 8th

"FABIOLA"

The story of Rome which has charmed and inspired millions since it sprang from the pen of Cardinal Wiseman.

The Most Stirring and Enobling Picture Ever Presented.

MATINEE 3.15 Adults 50c Children 15c

EVENING AT 8.15 75c and 50c

Tickets at The Song Shop, Merrimack St., Shea's Drug Store

HIBBARD'S FULL ORCHESTRA

CROWN THEATRE

SUNDAY SHOW

OWEN MOORE — IN — "Love Is an Awful Thing"

His Best Comedy Drama SIX REELS

SPECIAL FEATURE "That Old Sweetheart of Mine"

An excellent production with an all star cast comedy and other attractions.

MONDAY AND TUESDAY William Russell in "Man's Size" A Fox Production.

ROYAL THEATRE

For Sunday

4 ACTS OF VAUDEVILLE

"THE SON OF THE DESERT"

"THE RAGGED EDGE"

Comedy — Others

JEWEL THEATRE

FOR SUNDAY

VIOLA DANA — In — 'JUNE MADNESS"

"ANNABEL LEE" Adapted from Edgar Allan Poe's famous poem. Five parts.

COMEDY and OTHERS

Matthews Memorial Church Cor. Gorham and Ellsworth Streets

"Community Bazaar"

LAST DAY TODAY

Supper Served From 5 to 7 P. M. TICKETS 35c.

—AUDITORIUM—

Tomorrow---Sunday

AFTERNOON AT 3—EVENING AT 8

The Greatest Show Ever Given in Lowell for the Money

— Headed By —

JOHN STEEL

THE AMERICAN TENOR

You Have Heard His Records—Hear Him in Person

Mr. Steel will sing a group of Irish ballads, an Aria from Riggoletto, also "Song of Songs" in French, and a number of the latest hits.

ADDED ATTRACTION The Three Zimmer Girls Wonderful Harpists

Return Engagement of Lieut. John Lee And His All Star U.S. Concert Band 30—Artists—30

Prices: 1000 SEATS 35¢ 1000 SEATS 50¢ 1000 SEATS 75¢ 700 SEATS $1.00 TAX PAID

Secure Seats at Prince's, The Bungalow Shop, 108 Merrimack St., and at Auditorium Box Office, from 11 A. M. Sunday

A SHOW FOR THE MASSES

STRAND— FOUR DAYS STARTING SUNDAY

Tempting!

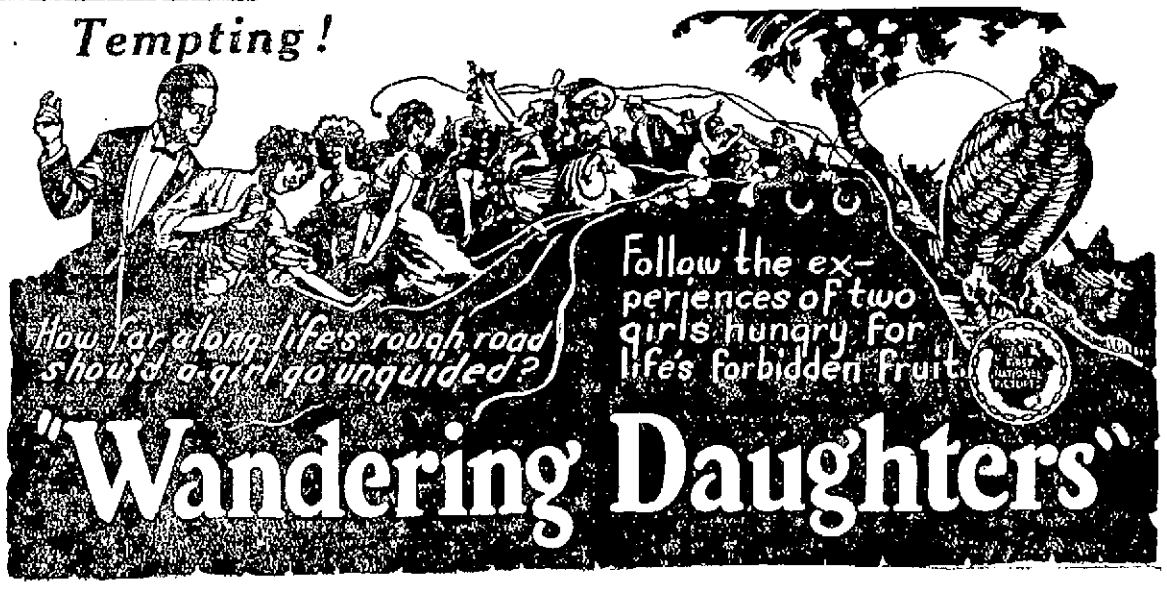

"Wandering Daughters"

also Mary Alden-Marguerite Courtot Joseph Depew and Miriam Battista

THE STEADFAST HEART

The Thrilling Romance of the Virginia Hills from the famous Collier's Weekly story by Clarence Budington Kelland

A DISTINCTIVE PICTURE

At The Lowell Opera House

RICHARD MORGAN

Next week the Al. Luttringer Stock Players will play another popular success, "What Every Girl Should Know," and included in the cast of popular favorites will be Richard Morgan and Marguerite Slavin who are returning to Lowell—after an absence since last year. Realizing that melodramas are the desired type of plays that Lowell wants, Mr. Luttringer has prepared "What Every Girl Should Know" for next week's presentation. It is a play that will appeal to every type of audience, it has comedy and plenty of thrills intermingled with a good love theme that is gripping and interesting.

Of course the two leading roles will be played by Hazel Corinne, Victor Browne, but equally good parts will be in the hands of Richard Morgan, Marguerite Slavin, Edna Earl Andrews, John Rowe, William Thompson and other favorites. The regular matinees only will be given this week, with Monday and Friday devoted to study. The evening performances this coming week will again be preceded by the 15 minute Miniature concerts by the Biron Selected Musicians, a little feature that has made a strong appeal to the music lovers of Lowell.

Mr. Luttringer in a curtain speech last evening announced the fact that he had obtained the production rights to "Mary," the Geo. M. Cohan success that has been a nation wide hit. He did not reveal the exact production date of "Mary," but said that it would be given an early production here in Lowell.

Excellent Bill at Keith's Next Week

NATTYLEE LIPPARD

If you really want good entertainment, and plenty of it, then you will seek the B. F. Keith theatre tomorrow afternoon or evening, and there receive the very best which can be obtained. Lloyd Ibach's Entertainers, one of the best of orchestras, will play you all of the newest melodies and play them surpassingly well, while Margie Coate will sing her inimitable songs. Other acts for the day will include: Simpson & Dean, Maxfield & Golson, Grant & Esmond and Diffy & Savage.

"Go Into the Kitchen," which Walter Fishter & Co. will use as the climax for next week's show, is a case of mistaken identity all the way through. It is one tangle after another, played fast and furiously, and at the end one will hardly know who is who, or what is what. Fishter is a very capable farceur, and his three assistants are among the very best in their line.

A study in character, tipped with humor, is "Holding Up the Green," which Rowland and Meehan will offer. These men are true character actors, who have given years to the study of make-up and of facial mannerism. Their act is a little skit, but more than that it is a close replica of human nature as everybody has seen it in out of the way corners.

Mental trends sometimes take peculiar angles. Thea Alba is a marvel, whose mind seems wholly capable of dividing itself on several mathematical problems at one and the same time. She will carry on the deepest of problems, and not fewer than four of them will be in process of solution at one sitting. Of course it is a gift which has been developed, but it is a most unusual one.

"Sir" Jimmie Dwyer and Grace Orma will give "Just Playmates," which is typically vaudeville all the time, with its music and its merry chatter and pretty dressing. Music tinkles through it.

Nattylee Lipperd sings songs in an interpretive manner. But she is always understandable and when she finishes with the songs she takes up her trusty saxophone and does the very same thing that made the Six Brown Brothers famous.

For an opener there will be Frank and Eddie Monroe, two gymnastic chaps, who specialize in double somersaults.

As an extraordinary feature there will be the picture "Is Conan Doyle Right?" It is not an expose in any sense of the way of those things which go to make up real spiritualism. On the other hand, it does show how unscrupulous persons, posing as mediums, extract money from thousands of unsuspecting persons.

"The Rapids," with Harry Morey and Mary Astor, is the week's picture feature.

E. M. LOEW'S RIALTO

SUNDAY ONLY

The Thrill of a Lifetime—See

—With—

RALPH LEWIS

—Also—

Rupert Hughes' Story

"REMEMBRANCE"

A Tribute to "Dad"

OUT OUR WAY

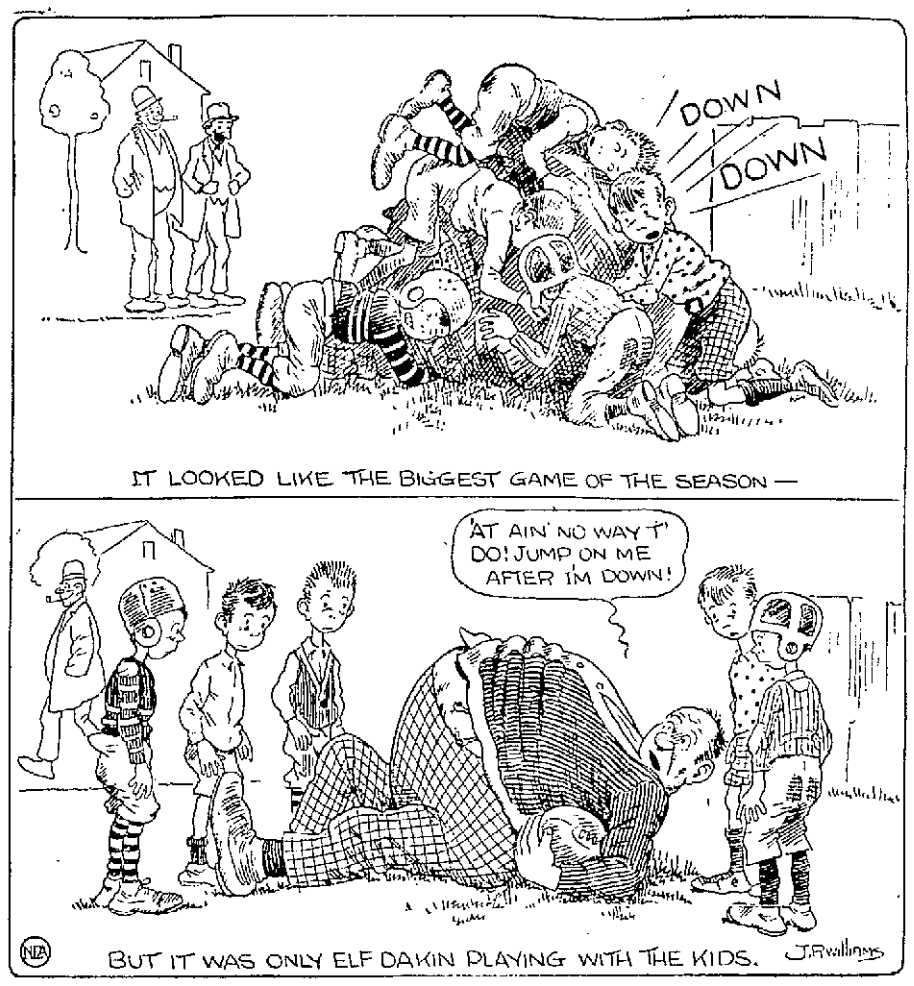

FUN REVIEW AND ALL MEN SHOW

The "Fun Revue" and "All Men Show" of Rebekah Lodge, I.O.O.F., will take place next Tuesday evening in Odd Fellows hall, Bridge street. More than 50 men will participate.

DANCE IN PARISH HOUSE

One of the regular series of dances being held by the Lambda Phi club of All Souls' church, was held last night in the parish house on Bartlett street. Halloween decorations graced the hall and after several mirth making games were played, an orchestra provided music for dancing until a seasonable hour. Refreshments were served during the course of the evening. The committee from the club in charge of the dance was composed of Richard Quimby, Stephen Mansur and Richard Fletcher. The chaperons were Mrs. Albert J. Lindley and Mrs. Edward W. Trull. Dates for other dances will be announced later.

MAY BE USELESS TO ACT ON REPARATIONS

WASHINGTON, Nov. 3.—Statements at the White House that President Coolidge would view the placing of restriction on the proposed expert committee inquiry into Germany's capacity to pay reparations as committing the plan to almost certain failure had a distinctly depressing effect today on the entire outlook.

What effect the indicated desire of Premier Poincare of France to limit the scope of inquiry may have on the question of American participation was stated at the White House, when the president's views were disclosed yesterday to be as yet uncertain. It remains to be disclosed what stipulations France may attach in joining the allies in a formal invitation for an unofficial American representative on the committee and it was indicated much would depend on the language in which these may be couched.

Should they appear to place definite restrictions on the scope of inquiry it was indicated that the Washington government probably would agree to American participation but only after plainly stating its belief that an attempt to settle the reparations question in that way would be futile.

Such restrictions as press accounts of Premier Poincare's recent public addresses indicate the French desire to place upon the inquiry were said to be regarded by the president as altering completely the basis upon which the orignal American proposal was made for a study of reparation problem. What was contemplated in that, it was said, as an essential condition for any promise of success in the undertaking, was a "complete and inclusive" examination of the whole question.

On the question of selecting American representation on the proposed committee it was said at the White House that the president had decided that both because of their official status and the necessary absence from Washington involved no member of the cabinet would be selected.

WANTS GUARDIAN APPOINTED

Judge A. P. White of Salem presided at an afternoon session of probate court in the Gorham street courthouse yesterday afternoon and heard evidence on the petition of Mrs. Mary J. Regan, asking that a guardian be appointed for her husband, James Regan. The hearing was not concluded and will be resumed at the next sitting of probate court here.

OPERA HOUSE

All Next Week

Mr. Al. Luttringer Presents

STOCK PLAYERS

"What Every Girl Should Know"

Startling Vital Theme, Skilfully Presenting

HAZEL CORINNE
VICTOR BROWNE
RICHARD MORGAN
EDNA EARL ANDREWS
MARGUERITE SLAVIN
WILLIAM THOMPSON

Same Small Prices

MATINEES.....22¢, 28¢, 39¢

EVENINGS 25¢, 39¢, 55¢, 75¢

PHONE 261-262

For Seat Reservations

Next Week's Program at The Rialto

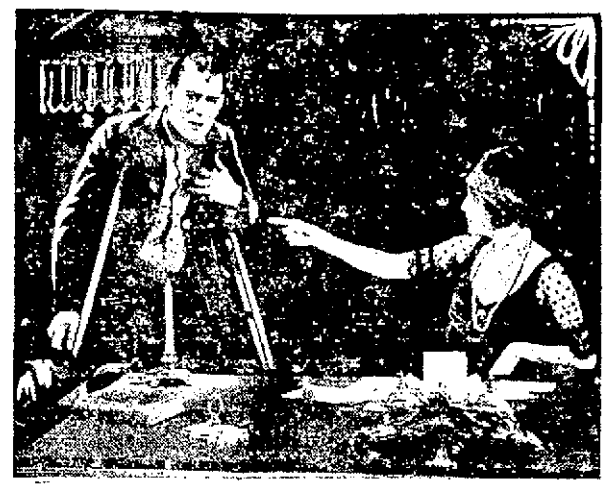

Every theatre goer, legitimate or movie fan, likes to witness a good performance, well acted, and you can bet your last bottom dollar that there isn't a better actor in the picture industry than Lon Chaney who is the featured star in "The Shock" which opens a three-day run at the Rialto Monday. In this vivid picture which shows the terrible San Francisco earthquake of 1906, Chaney has the role of Wilse Dilling, twisted of body and soul who is a habitue of Chinatown and one of "Queen Anne's" servants. "Queen Anne," who is the reigning beauty of the Barbary coast, sends Dilling to Fairbrook, a small town, to watch Hadley, a small town banker whom she hated and accused as the man to blame for her journey down the downward path.

Dilling learns that Hadley is embezzling the bank's money to pay "Queen Anne" to keep silent and to save the banker and his daughter with whom he has fallen in love, he blows up the safe to destroy the records before the bank examiners arrive. In the explosion the girl is hurt and would have been crippled for life had not Dilling used the money with which he intended to straighten out his own deformity, to pay for the girl's operation. Back in San Francisco "Queen Anne" demands more money from the ruined banker or the girl. The girl is taken to a Chinese dive where "Queen Anne" holds sway.

How this story ends and what part the terrible earthquake that reduced the city of San Francisco to a mass of ruins, played in the plot of the story makes "The Shock" one of the outstanding productions of the year. Of course, Chaney, as always, gives a flawless characterization of Dilling, the cripple. Those who saw Chaney in "The Penalty" know how he excels in this type of role. Virginia Valli has the leading feminine role.

The other picture on the bill is that famous stage success, "Enter, Madame" starring Clara Kimball Young. The story concerns that part of the life of Lisa Della Robbia, grand opera star, which follows the discovery that her husband, whom she loves in spite of her neglect of him, to follow up her career is desirous of divorcing her. Elliot Dexter has the part of the husband and Louise Dresser is the other corner of the triangle.

In "Enter Madame," Miss Young displays some of the most beautiful and expensive gowns ever seen in pictures. They are the latest creations from all the well known Parisian designers, and Miss Young certainly knows how to wear them.

GOOD SUNDAY BILL AT RIALTO THEATRE

One of the finest Sunday bills ever shown in town has been secured for the Rialto for showing for tomorrow Emory Johnson's great story of railroad life, "Westbound Limited," will be shown together with Rupert Hughes' story, "Remembrance."

Do not miss this last chance to see "Westbound Limited." It is the very latest in thrills and there are plenty of 'em. Johnny Walker and Ella Hall are also in the cast as well as Ralph Lewis, who has the leading role.

Most photoplays always stress on the "mother" and the love for her children, but they never mention poor old dad; but in "Remembrance" dad has his innings. "Remembrance" is a story that you will love. It is of simple folks, the kind you and I know.

This splendid program will be shown tomorrow only.

AD CLUB SCHEMERS HAVE PEPPY MEETING

Lowell Ad Club Schemers planned several steps towards a better Lowell at the regular meeting of the Scheming circle in Marie's last night. Edward J. Cooney presided at the session which was attended by well over a score of members.

Several projects with a most promising aspect were taken up by the Circle and will be brought up before the Ad club at the regular weekly noon luncheon of the organization at Liberty hall Monday noon.

CARTER AT KING TUT'S TOMB

CAIRO, Egypt, Nov. 3—Howard Carter has arrived here from Luxor for a stay of several days during which he will supervise the unpacking of several cases of treasures taken from the Tutenkhamun tomb. The objects will be exhibited in the Cairo museum.

MISCELLANEOUS SHOWER

A miscellaneous shower was tendered Miss Esther Ross at her home, 65 Lundberg street, by about 50 of her friends last night. She was the recipient of many beautiful gifts. One of the features of the evening was an exhibition dance by the Misses Anna Grady and Teresa Mahan. Games were played and refreshments served. The affair was in charge of the Misses Florence Ross and Grace Murphy.

HATS

Ladies', Men's and Children's Hats remodeled. Ladies' and Children's Hat Frames. New Felts and Beavers for Ladies and Children.

E. H. SEVERY, Inc., 133 Middle St., Lowell, Mass.

Open until 6 p. m. every week day

A SPECIAL OFFER!

To get you better acquainted with our shoe repairing department for a limited time we will put on

Ladies' Rubber Heels, for 25¢

Shwartz's Sample Shoe Store

24 PRESCOTT STREET

B.F.KEITH'S

AMUSEMENT CENTRE OF LOWELL

Week of November 5th—Twice Daily, 2 and 8 —— Tel. 28

A STUPENDOUS SHOW OF SUPER STARS!

WALTER FISHTER

Assisted by Adelle Marsh and Others, In

"Go Into the Kitchen"

A Hilarious Novelty Farce-Playlet

ROLAND & MEEHAN

In "Holding Up the Green"

DYER & ORMA

In "Just Playmates"

THEA ALBA

THE WONDER GIRL—FOUR MINDS IN ONE HEAD

MATTYLEE LIPPARD

In a Song Cycle with Trimmings

FRANK AND EDDIE MONROE

Bouncing Babies

IS CONAN DOYLE RIGHT?

CAN THE DEAD TALK TO THE LIVING?

See This Spiritualistic Sensation

PATHE NEWS WEEKLY— TOPICS OF THE DAY—AESOP'S FABLES

Also Showing On the Same Program

"THE RAPIDS"

With Harry Morey and Mary Astor

SUNDAY Ibach's Band, Margie Coate, Simpson & Dean, Maxfield & Golson, Esmond & Grant, Bert Harris; Picture, "Out of the Night"

THOUSANDS JAM STADIUMS FOR TODAY'S COLLEGE GRIDIRON BATTLES

CHIEF INTEREST CENTERS IN THE DARTMOUTH-CORNELL GAME

Undefeated Green and Red Elevens Clash at Hanover—Syracuse and Penn State, Both Unbeaten, Have it Out at Syracuse—Yale, Only One of Big Three Yet Unconquered, Meets Army in Yale Bowl

NEW YORK, Nov. 3 (By the Associated Press.)—Further incursions upon the ever-dwindling group of undefeated football teams were in order today, as the gridiron elevens of the east prepared to entertain fandom with the most attractive program thus far arranged.

Only tie scores can prevent two of the undefeated group from dropping from the list for, at Hanover, N. H., Dartmouth is to meet Cornell, and, at Syracuse, N. Y., Syracuse is to encounter Penn State, all of which have clean slates. And that other of the yet unconquered teams may pass from that classification before nightfall, is the opinion of football students who have taken note of the calibre of the army team which is to oppose undefeated Yale; the strength of the Lafayette team which is to clash with undefeated Washington and Jefferson and the determination of the Harvard eleven, which is to play undefeated Tufts.

West Virginia and Rutgers, the remaining members of the undefeated coterie, do not play today but will join in the elimination program on Tuesday, when they meet at the Polo Grounds.

Which of the seven unbeaten teams to engage in play will survive today's contests is arousing no end of speculation among football students. The keen and wide interest in the games is indicated in the unprecedented demand for tickets at every stadium or athletic field where such elevens are to appear.

Between 75,000 and 80,000 are expected at the Yale-Army game, capacity crowds of 15,000 to 50,000 are predicted at Hanover, Syracuse, Harvard stadium and the Polo grounds.

The day's total attendance will be further multiplied when the figures at other stadiums are announced. Less is at stake at such engagements, but the meetings of Pennsylvania with Pittsburgh, Navy with Colgate, Lehigh with Carnegie Tech, Boston college with Georgetown, Holy Cross with Vermont, Princeton with Swarthmore, and Columbia with Middlebury, are certain to attract keen interest and many thousands of spectators.

Chief interest will centre in the Dartmouth-Cornell battle, for whereas several of the unbeaten teams have been tied and others have yet to engage sturdy foes, the big Green team of Hanover and the big Red team of Ithaca have scored clean-cut victories and have numbered among their opponents, teams of real worth, Dartmouth having defeated Vermont and Harvard, and Cornell having trounced Williams and Colgate.

The majority of football experts have named Cornell as a slight favorite in this engagement, but assert Dartmouth will prove the strongest opponent the Ithacans have faced since Gilmour Dobie became coach of Cornell.

The game at New Haven is heralded as Yale's first real test and as both Harvard and Princeton have encountered defeats, many consider the 1923 football rating of the Big Three will be determined on Yale's showing in its game with the army.

Syracuse will be without the services of Bowman, its speediest backfield man, and by reason of this and also because the Salt City team could do no better than a 3 to 0 victory over twice-beaten Pittsburgh, has served to advance Penn State's hopes for a victory today.

Harvard will employ its full first team against Tufts today, according to word from Cambridge. It had been planned to employ a substitute Crimson team, but the loss of Harvard confidence as the result of the Middlebury tie and the Dartmouth victory, combined with Tufts' impressive showing, has occasioned the altering of Harvard's plans.

ZEV AND MY OWN CLASH IN LATONIA CHAMPIONSHIP STAKES, WORTH $50,000 TO WINNER

CINCINNATI, Nov. 3. (By the Associated Press.)—Zev, winner of the Kentucky Derby and conqueror of Papyrus English Derby winner, races for the second time in Kentucky, the state of his birth, today, with the prospects of emerging as the world's greatest money winning race horse of all time.

The strapping brown colt, owned by Harry Sinclair of New York, millionaire oil operator, goes to the post with his most formidable American rival, Rear Admiral Cary T. Grayson's My Own, in the Latonia championship stakes worth $50,000 to the victor. Zev, if returned the winner, will become the greatest money winning race horse in history, overcoming Isinglass of England, and Ksar of France and all other winners of great sums on the race courses of the world.

Zev, to date, has won a total of $265,073, over $15,000 more than Man o' War's winnings, which previously held the American money winning record.

The race, a gruelling test of a mile and three-quarters, attracted three other starters in addition to Zev and My Own, none of which, in the opinion of turf experts, has a chance to measure either of them.

The other entrants are Rialto, owned by Mrs. Payne Whitney of New York; In Memoriam, the property of Carl Weidmann of Newport, Ky., and Taylor Hay, whose owner is C. W. Hay, one of the presiding stewards at the Latonia meeting, whose turf establishment is at Frankfort, Ky.

Both Zev and My Own are expected to go to the post at short prices. Backers of Rialto and In Memoriam are expected to receive at least 10 to 1 in the pari-mutuel wagering, while My Own and Zev probably will be about 8 to 5 and 4 to 5, respectively. The price of Taylor Hay the turf experts said, probably will be as high as 200 to 1.

Today's race, with favorable weather conditions, will attract the greatest throng that ever jammed the Latonia race course.

NOTRE DAME GETS 'EM YOUNG

System is the keynote of Notre Dame's success on the gridiron. "Kentucky" Oberst is right tackle on the football team, also the premier javelin thrower of the track squad. In an active way, Oberst is doing big things for Notre Dame. More important, however, to the future success of his college is his job as athletic director of St. Edward's Hall, the home of one hundred lads who range from the ages of 5 to 12. These boys are the future stars of Notre Dame. From the time these youngsters are able to throw a baseball or kick a football, the Notre Dame system is drilled into them by the director in charge. This is Oberst's third year in charge of athletics among the juveniles at Notre Dame and his teams have yet to lose a game ni basketball, football and baseball. Many of the present and past stars of Notre Dame got their early training at St. Edward's Hall.

EDDIE SHEVLIN BEATEN BY GEORGE WARD

BOSTON, Nov. 3.—Eddie Shevlin's lion heart carried him through ten of the most uphill rounds that a boxer ever indulged in last night at the Arena and, when it was all over, his face bruised and battered, his right eye almost closed and his lips trickling blood, he sorrowfully shook his head as he accepted the proffered hand of his conqueror, Georgie Ward of Elizabeth, N. J., and allowed his most bitter rival to escort him to his own corner.

The Roxbury boxer was beaten and beaten most artistically by Ward's left hand, but he never backed up. The more the tide of battle turned against him the more desperately he fought to stem it, but it was of no avail. Ward's victorious surge could not be stopped and the taller and swifter lad carried the contest by a generous margin.

BUTLERS IN BIG TILT TOMORROW

The Butlers, strengthened by the acquisition of "Rip" McIntyre, one of the best exponents of the forward pass ever developed in this city, will play the C.Y.M.A of Lawrance on the old Fair grounds tomorrow afternoon, and fans from all over the city are expected to flock to the grounds to see the new Butler system in action. Since the historic battle with the O.M.I. Cadets on Columbus day, the Butlers have inaugurated a new and baffling system of attack, which will be given its initial tryout tomorrow.

The game will start promptly at 2.30 o'clock. The field has been chalked off and play will proceed without interference on the part of spectators. If the Butlers win, they will challenge the Cadets for a return crack at the city title.

ST. PETER'S CADETS PLAY IN HAVERHILL

Accompanied by a large following of royal rooters, the St. Peter's Cadets football team left this city this noon for Haverhill where they encountered the fast St. James' high team of that city this afternoon. The game attracted a maximum amount of interest from fans in this city and in Haverhill. It was a high school team, superbly drilled and seasoned, against an amateur team that has yet to meet defeat this year.

Capt. "Dutch" Onanian led the local warriors on the field and was supported by such well known stars as Honan, Regan, Mello, Kierce, Crowe, Scully, Busby and a host of other mainstays. St. James started the game with Capt. Holland, Nissile, Smith, Moynihan, Halloway, Hannigan, Delva, Donohue, Winn, Dinneen and Broderick.

TEXTILE TEAM GOES TO NEW HAMPSHIRE

About 22 members of the Textile school football team left Lowell this morning for Durham, N. H., where they played the New Hampshire State eleven this afternoon.

New Hampshire was the favorite to win the battle but Coaches Ball and Dunphy felt confident that their charges would put up a stiff defense. Several practice sessions, in the form o fscrimmages, were held on the local campus this week and all the players seemed to have contracted the spirit which makes for success in hard struggles. McKinstrey's nose has healed sufficiently to enable him to put up one of the great games for which he is famous, while Capt. Olson and the other standbys were in the best possible shape.

FOOTBALL GAME

The Salem A.A. football team will play the strong Princeton A.A. team on the Lakeview avenue grounds Sunday afternoon at 2.30. The Salem A.A. will use the following players Sunday: Briere qb, Fadden lh, O'Brien rh, E. Klutes fb, McCarthy le, Charette re, Yicks c, M. Murphy lt, J. Murphy rt, F. Marchand rg, A. Ducharme lg. The Salem A.A. would like to play the Sharf's Nobles next Sunday on the North common. For games call 72605 between 6 and 7. Ask for Mgr. J. Kenney.

BOWLING

Several leagues rolled at the local alleys last night. The scores:

IPSWICH LEAGUE

TEAM ONE

Mailloux	76	69	62	207
McClavy	70	70	73	213
Nelland	72	87	71	230
Wierman	76	100	81	263
Flouhio	55	92	88	265
Totals	379	418	381	1198

TEAM FOUR

J. Fioretto	85	89	107	281
Fifield	69	84	96	248
Lambert	81	87	91	259
Bowser	66	76	76	218
Moore	104	84	99	277
Totals	409	420	463	1288

TEAM 5

C. Chamberlain	79	103	85	267
Ray Egan	85	89	62	236
Wm. McGowan	81	67	72	220
A. Houle	70	70	69	209
E. Pentelow	77	77	89	243
Totals	390	397	378	1165

TEAM 2

Ed Hall	79	89	71	239
J. Gargan	88	83	77	248
Sid Laycock	66	82	70	218
Ray Liretta	77	77	68	222
A. Stokes	89	99	84	272
Totals	399	230	370	1199

TEAM THREE

Coughlin	58	63	64	186
Bowden	80	83	85	248
Cunliffe	77	68	73	218
Boucher	85	80	98	263
O'Donnell	116	87	89	292
Totals	417	381	409	1207

TEAM SIX

Cambray	38	64	45	147
H. Dunn	84	83	73	240
D. Dunn	78	84	84	246
Charest	86	85	118	289
Lemke	92	93	85	270
Totals	378	409	405	1192

MANUFACTURING LEAGUE

MARTIN-SUSPENDER

J. Hall	97	91	91	279
F. Marshall	90	92	88	270
A. Jenkins	85	97	119	301
W. Dwyer	104	87	106	297
H. Perrin	86	106	102	294
Totals	462	473	506	1441

MERRIMACKS

Lyness	96	84	106	286
Sheridan	101	92	91	284
Fortier	116	88	111	315
Thurston	91	112	104	307
Panton	112	109	101	322
Totals	516	485	513	1514

APPLETON

Mosher	98	94	105	297
Burns	79	90	105	274
Charett	102	83	80	265
Garner	84	85	92	261
Hindle	108	96	110	313
Totals	471	447	492	1410

SACO-LOWELL

Finlay	108	93	80	281
Wyss	87	93	92	272
Rosania	113	102	112	327
Jodoin	102	111	107	320
Robinson	84	110	99	293
Totals	494	509	490	1493

AMERICAN WOOLEN

Flanders	100	96	86	282
McPherson	90	93	108	281
Atkinson	102	104	101	307
Gray	108	106	110	324
Barrett	100	142	114	356
Totals	500	531	519	1550

AMERICAN HIDE & LEATHER

Phelps	94	85	100	238
Karr	87	82	79	248
Lowe	91	102	94	287
Rourke	101	101	101	303
Brad	95	92	92	279
Totals	468	462	475	1405

IPSWICH HOSIERY

Bozek	104	102	104	310
Charrett	98	84	100	282
Boucher	106	87	87	280
Frouilo	105	83	115	303
Lemks	91	109	100	300
Totals	501	465	506	1475

TALBOT MILLS

Mullen	83	85	88	256
Flannery	81	90	94	265
McTeague	117	84	88	289
McNulty	98	105	100	303
Campbell	96	101	92	289
Totals	475	465	462	1402

U. S. BOBBIN CO.

Lock, Sr.	89	90	115	294
Mulligan	100	90	94	284
McGuire	87	83	92	262
Espinola	105	94	104	303
McQuaid	95	90	97	282
Totals	476	447	502	1425

SILESIA MILLS

McEvenry	97	108	105	310
Whitworth	84	104	105	293
Dixon	106	94	88	282
Bridgford	87	94	94	275
Ryan	108	118	108	334
Totals	476	518	500	1494

AIKEN STREET LEAGUE

GEMS

Lemieux	90	119	92	301
Barabee	85	85	93	263
A. Marcotte	101	81	89	271
Harvey	91	101	103	303
Delodge	99	116	107	312
Totals	466	510	484	1450

PROSPECTUS

Manville	67	104	100	271
Gagnon	119	119	107	345
L. Tessier	95	101	92	288
Morel	99	91	94	284
Geffroy	99	86	80	265
Totals	479	501	473	1453

ROYAL FIVE

J. Marcotte	98	103	96	297
Comtois	88	100	82	270
Piche	108	95	104	307
W. Dube	88	97	82	267
Lesarge	99	85	87	271
Totals	481	480	451	1412

MOONLIGHTS

W. Tessier	105	89	90	284
Carpenter	87	79	97	263
Jolly	102	102	91	295
Lineperis	91	93	108	292
Page	94	85	76	255
Totals	479	448	464	1389

LEAGUE STANDING

	Won	Lost
Gems	12	4
Prospectus	9	7
Moonlights	7	9
Royal Five	4	12

ST. ANNE'S ATHLETIC CLUB

STURBIES

Konyon	106	89	86	281
Currier	72	73	76	221
Kench	59	66	..	125
Pitts	..	..	81	81
Sturtevant	80	78	82	240
Marshall	99	97	91	287
Spencer	..	..	86	86
Totals	416	403	502	1321

WOODIES

Hedlund	93	87	89	269
Allen	71	66	85	222
Reinsterna	82	77	70	229
Woodward	80	66	71	217
Durgin	98	80	100	278
Lawson	..	..	82	82
Totals	424	376	497	1297

LOWELL HIGH PLAYING AT CONCORD TODAY

Lowell high lined up against Concord (Mass.) high on the latter's field this afternoon. The local lineup was as strong as in previous games, although considerable improvement is yet looked for. The regulars started the game today with a coterie of reliable substitutes available for emergencies. About 25 men made the trip to Concord this morning, accompanied by Coach Liston and Assistant Coach Brown. It was Liston who recommended the appointment of Brown to the coaching staff, as he felt better results could be obtained with a regular and experienced line mentor. Liston will now devote a great deal of his time to the backfield men.

Taplin and Honan Back

For the past few days, Frank Taplin, reputed as being the deadliest tackler in this city today, and Jack Honan, a fast and speedy end, have been practicing with the squad at Alumni field. They were declared ineligible at the begin ing of the season, but have overcome the objectionable obstacles and will get into the Red and Gray lineup for the big Haverhill tilt in the down-river city Armistice day. With their acquisition to the squad, Lowell's chances have increased immeasurably.

BIG SOCCER GAME AT FORGE VILLAGE

The biggest soccer game of the year was on tap at Forge Village this afternoon, with the Abbot Worsteds and the Shawsheen village elevens furnishing the amusement. Fans from various sections flocked to the grounds by train and automobile. The game marked the play-off of a recent 3-3 tie between the two teams.

At present, the Shawsheen representatives are leading the Industrial league. They have not been defeated once this year, while the Abbots have swallowed the bitter pill once.

FISH AND GAME CLUB WILL HOLD "SMOKER"

Members of the local fish and game association plan to dispose of much calendar business at next Tuesday evening's regular session. Numerous matters calling for club action relating to proposed changes in present hunting and fishing laws in Massachusetts are coming up for debate. As Tuesday night's meeting is considered most important to Lowell sportsmen, it will be "Smoker Night."

Recommendations of the division of fisheries and game of the state have been received and these will be read and action taken on each matter debated. One of the recommendations has to do with cutting down the number of lines in ice-fishing from ten to five. The local club is said to be opposed to any such new legislation.

About 50 applications for new memberships will also be acted upon by the club Tuesday evening.

Two resolutions have been drafted in regard to the passage by congress of a public-shooting-game-ground refuge bill, soon to be introduced for congressional action.

SCHAEFER FAVORITE IN BILLIARD TOURNEY

NEW YORK, Nov. 3.—Jake Schaefer of Chicago, former champion, today rules a favorite in the third 18.2 balkline billiard championship tournament with three victories to his credit and no defeats. He rounded out a perfect score against the foreign invadors last night by defeating Erich Hagenlacher of Germany, 500 to 173, in 12 innings. He had previously won over Roger Conti of France and Edouard Horemans of Belgium.

Tonight Schaefer will engage in a crucial test with Walker Cochran of Los Angeles, who gave Willie Hoppe, the defending champion, his only defeat thus far. This afternoon's matches will be between Horemans and Hagenlacher and Conti and Hoppe.

RENAULT STOPS FLOYD JOHNSON

Canadian Lifted Himself a Notch Higher in Heavyweight Title Clash

Iowan Met His Downfall in One of Most Courageous Exhibitions of All Time

NEW YORK, Nov. 3.—Jack Renault, hard-hitting Canadian heavyweight, lifted himself a notch higher in the heavyweight title contending class last night as a result of his technical knockout of Floyd Johnson of Iowa, in the 15th and last round of a spectacular fray in Madison Square garden. But Johnson, in defeat, probably gained more glory than his opponent did in victory, for the Iowan met his downfall with one of the most courageous exhibitions of all time.

Any title aspirations Johnson may have entertained were blasted for all time, but though beaten into a bloody, helpless figure, he was still on his feet, trying by instinct to fight back when a towel came hurtling into the ring from his corner. That token of defeat came with but 31 seconds of the fight left, after Johnson had withstood a terrific battering for seven rounds and after he had gone down twice for counts in the last round.

Johnson's gameness and aggressiveness were his only assets. He showed no effective punch whatever, while Renault, fighting coolly and shooting most of his blows with terrific power and deadly accuracy, had his opponent barely hanging on in the ninth, tenth and fourteenth rounds, as well as the last. At the end, Renault showed only slight marks of battle, while Johnson lurched to his corner, a sorry yet heroic spectacle. And the crowd, its sympathies with the young westerner, gave its biggest cheer to the vanquished, not the victor.

O. M. I. CADETS TO PLAY IN LAWRENCE

The O.M.I. Cadets will play the Tremonts of Lawrence at O'Sullivan park, Lawrence, tomorrow afternoon. This will mark the second time this season that the Cadets have engaged a Lawrence team in a football contest. They played to a scoreless tie with the C.Y.M.A. on the old Fair grounds a week ago last Sunday.

All the Cadet players emerged from the recent Jeffries A.C. game unscathed and in perfect condition to tackle the Lawrencians tomorrow. If the Cadets win this game, they will claim the amateur championship of the Merrimack valley.

OH! MAN!

Try the world's fastest Shave

TODAY

SPECIAL GOLD PLATED SET

VALET Auto Strop Safety Razor

$1.00

Sharpens itself

RAZOR—STROP—BLADES

HOWARD

APOTHECARY

Now 223 Central Street.

Interwoven Hose

Men's ribbed cassimere hose, in five heather colors. The best, at

75c

Dress gloves, finest blackhead mocha, grey, butternut, buck shades.

$4.50

TALBOT'S

CHRISTMAS CLUB PLAN

Order a Bicycle or Velocipede Now, Make a Small Payment Weekly and Surprise Your Boy or Girl at Christmas.

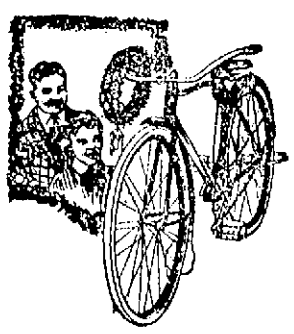

Here Is Our Plan:

Pay $1.00 Down and $1.00 a Week

When $10.00 has been paid in we deliver your boy or girl a bicycle, or a velocipede when $5.00 has been paid.

Make Your Selection Now While Our Stock Is Complete.

BACHELDER'S

Postoffice Avenue Telephone 1758

Junior High School Football Games

McDONALD, VARNUM QUARTERBACK, NAILED ON ATTEMPTED END RUN

Continued

performance. Whiteside, at quarter, displayed expert generalship up to the time he was relieved by McInnis in the last few minutes of play.

For the Varnums, Capt. Kay and Langevin stood out prominently as ground gainers, while Fred Gallagher and Pisarzyk were in on several daring tackles.

It was in the second period that the Moreys opened up with McOsker, Johnston and Littlefield plugging the line for a total gain of 60 yards. A forward pass to Plouffe brought the ball to within a few inches of the final chalkline. Here the Varnums showed their stringiest resistance and a touchdown was narrowly averted by their stubborn defense.

On the first Varnum play, however, Krzyszynk, who relieved Kay at fullback when the latter went to a tackle position, was tackled behind his own line for a safety and two points went to the Moreys as a result. Shortly afterwards, the Moreys again started a triumphant march down the field, which ended when Littlefield went over the line for a touchdown, giving his team a total of eight points. McOsker failed to kick the goal, the ball striking the crossbars and caroming to one side.

The lineups and summary:

MOREY		VARNUM
Moller re		le Day
Drew rt		lt Matthews
Knowles rg		lg Neiland
Dickerson c		c Gallagher
Bernadini, Smith lg		rg Kludjian
Ehrenbrot lt		rt Goskin
Plouffe (capt.) le		re Pisarzyk
McInnis, Whiteside qb		qb McDonald
Littlefield rhb		lhb Robichaud
Johnston lhb		rhb Langevin
McOsker fb		fb Krzysztynk, Kay (capt.)

Score—Morey 8, Varnum 0. Safety—Krzysztynk. Touchdown—Littlefield. Referee—James Liston. Head linesman—Charles D. Foley. Umpire—William Brown. Time—Four six-minute periods.

Bartletts Trounce Butlers

In the second encounter, Joe Duffy's Bartlett school eleven proved too heavy and fast for the Butlers and won out by two touchdowns, Capt. Flypas and Ernie Couture being the principals in the first half by placing the ball behind the posts after sensational runs of 45 and 70 yards, respectively. Couture kicked off to McPhail to begin with and the heavy Bartlett machine started on its entourage toward the opposite citadel. Rynne did some good line plunging for the Bartletts on the first few plays, but the features were provided by Nick Vegardos and Flypas, who took forward passes for long runs down the field.

Flypas was also on his toes when Quarterback Rallis heaved a long aerial in his direction, which was converted into a touchdown after a sprint of 45 yards. Vegardos kicked the goal.

The Bartletts got a good break in the second period, when Maestri, Butler quarterback juggled a forward pass long enough to enable Couture to get his hands on it and the speedy Bartlett fullback then squirmed his way through a broken field for the best run of the morning, a 70-yard dash of spectacular design. This time the goal was not kicked and the score stood at 13 to 0.

The last period witnessed an exchange of punts and a desperate attempt on the part of the Butlers to turn the tide in their favor by the use of the forward pass. The lineups and summary:

BARTLETT		BUTLER
Massod, re		le, O'Malley-Caldwell
Lamprinakos, rt		lt, G. Gleason-McArdle
Farneros, rg		lg, Callahan
Sarris, c		c, Hogan
Turcotte, lg		rg, Gilligan
Emiakos, lt		rt, McPhail
Fells, le		re, F. Gleason
Rallis, qb		qb, Maestri (Capt.)
Flypas, rhb		lhb, McFadyen-Emerson
Vegardos, lhb		rhb, Feeney
Couture, fg		fb, Rynne (Capt.)

Score: Bartlett 13, Butler 0. Touchdowns, Flypas, Couture. Point after touchdown, Vegardos. Referee, Liston. Umpire, Brown. Head linesman, Foley. Time, Four 6 minute periods.

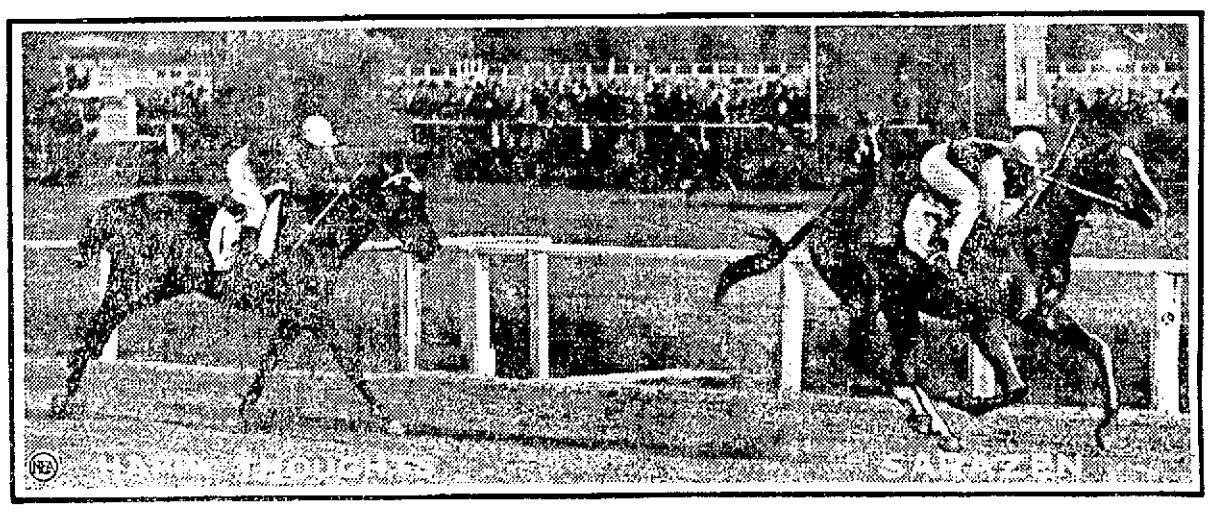

UNBEATEN STILL!

Sarazen, champion two-year-old colt, won his ninth straight victory by beating Happy Thoughts in a match race at Laurel, Md. Happy Thoughts had been unbeaten up to this race. Saude, who rode Zev to victory over Papyrus, rode Sarazen, and he won easily, doing the six furlongs in 1.14.

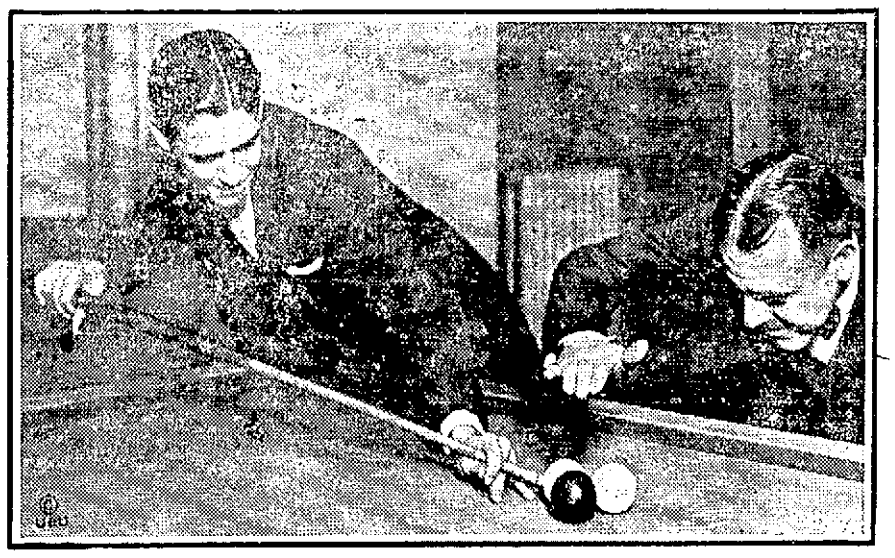

THE ANNUAL BATTLE IS ON!

Willie Hoppe, champion 18.2 balkline billiard player for 14 years, is defending his title in an international tournament in New York. Here Hoppe (right) is shown watching Welker Cochran of San Francisco make a shot just before the tournament opened.

FOOTBALL

The St. Peter's Cadet Seconds will play the strong Lisbon Juniors on the South common tomorrow afternoon at 2.30. Both teams claim the 115-pound championship of the city.

FRONT.

Better Than Ever

Genuine Manila Cigars, made in the Philippines, long filler, full-size Londres, 7 for 25c—box of 100 $3.25.

Late additions to our cigar line are The Kirby, Muriel (3 sizes) and Peter Schuyler Briefs, in packs of 5's and 10's.

HOWARD
APOTHECARY
Now 223 Central Street

PRINCETON A. A. VS. SALEM A. A.

Tomorrow afternoon on the Lakeview avenue grounds, the newly organized Princeton A.A. of Centralville will play the Salem A.A., a fast 148-pound team, which has been denying victory to the best of them this season.

The Princetons are coached by Owen Nerney, former Indian star, who has developed a strong attack and defense, and one capable of giving a good battle to any team in the city, barring none. Nerney also played with a U. S. navy team and knows how to impart his knowledge to others.

Among the stars on the Centralville team are George Eastham, Carroll, Cawley, Golden and several former Mysterious' players. During a recent practice session the team lost the services of Bill Hart, its big triple threat, who sustained a bruised leg in a scrimmage. The Salem lineup boasts of a number of luminaries of like calibre to the Princetons. Tomorrow's game will be called at 2.30.

TWO KILLED IN COLLISION

NEW YORK, Nov. 3.—Two members of a New York Central railroad wrecking crew were killed today when their motor car collided with a work train as they were rushing from Peekskill to Manitou station, where a freight train had sideswiped a locomotive, blocking the main passenger line with wreckage.

IF YOU WANT HELP IN YOUR HOME OR BUSINESS TRY A SUN CLASSIFIED AD

PONIES AND INDIAN SECONDS CLASH

The Ponies and the Indian Seconds entertained a large crowd at Alumni field this afternoon when they got together to determine the 135-pound football championship of the city. Both teams presented their strongest lineups when the whistle announced the beginning of play. The Ponies and the Indians met once before this season, the Centralville aggregation gaining the verdict by the close score of 6 to 3. The rival lineups have been considerably strengthened since the first engagement.

It is probable that the Ponies will meet the Oakleaves on the Lakeview avenue grounds a week from tomorrow.

LOWELL REPRESENTED AT TODAY'S BIG GAME

A number of automobile parties left Lowell yesterday and before sunup today for Hanover, N. H., where Dartmouth plays Cornell this afternoon, in one of the biggest and most important football battles of the year.

Among those making the trip were Herford N. Elliott, Frank H. Byers, Paul L. Perkins and William Leggal in one party, Walter B. Reilly, James C. Reilly, John M. O'Donoghue and Peter W. Reilly, Jr. in another party and R. M. Humphrey, Joseph R. Gagnon, Joseph W. Green, Eugene J. Donovan, Arthur W. McLyin, Charles A. Miller and Thomas E. McCarthy in a third.

Candidates Hurry To File Papers

(Continued)

street, tanner. He served on the board last year.

Franklin E. Johnson, 250 Mansur street, treasurer Merrimack River Savings bank. A former member of the school board for several terms.

Parker F. Murphy, 55 London street, machinist. Now serving as secretary of Lowell Trades and Labor council.

Richard F. Preston, 193 Appleton street, employed in Boston. Never has held public office.

Ward 1

Frank K. Stearns, present councilor from the ward, seeking re-election.

Frank J. Hubin, 135 Third street, mill second hand. He was nominated against Councilor Stearns last year, losing the election by less than 20 votes. He has never held public office.

Thomas F. McCann, 32 Humphrey street, clerk at the Chalifoux Co. He is a new-comer in the political arena.

Ward 2

Eugene A. Fitzgerald, present councilor from the ward, seeking re-election.

Frank McMahon, 28 Willie street, clerk. He served as a councilor-at-large in 1922 and also saw service under an old form of government.

Ward 3

Elliott Katz, 63 Royal street. He is listed in the directory as specializing in collections and commercial reports. This is his maiden attempt to win political favor.

Louis W. Richards, 120 Hale street. His name does not appear in the 1923 directory.

Louis J. Lord, 6 Grand street, proprietor of Middlesex Amusement Co. and also in tobacco business. Was a candidate for councilor last year.

Ward 4

Frederick A. Sadler, present councilor from the ward, seeking re-election.

J. Eugene Mullin, 6 Bleachery street. He is a present member of the school committee and also served last year on the board.

William F. Shea, 21 Prospect street, machinist. He has never held public office.

Ward 5

Daniel F. Moriarty, present councilor from the ward, seeking re-election.

John F. Gookin, 56 Pleasant street, foreman. He was Councilor Moriarty's opponent last year.

Ward 6

Joseph A. N. Chrétien, present councilor from the ward. He is unopposed.

Ward 7

Arthur Genest, present councilor from the ward. He also is unopposed.

Ward 8

Arthur B. Chaisson, present councilor from the ward, seeking re-election.

Ward 9

Thomas McFadden, present councilor from the ward, seeking re-election.

John S. Palm, 25 Fay street, laborer. He has never held public office.

BENNY LEONARD ALL ALONE!

TENDLER JACKSON WELLING — KANSAS MITCHELL WHITE

By JOE WILLIAMS

Things are not breaking so well for Benjamin Leibert, the well dressed man of Harlem, who is known to the cauliflower trade as Benny Leonard. A year ago he had all kinds of business and most of it was good. The Queensberry timberlands were replete with challengers, acceptable if not exactly worthy, and the champion had visions of a highly profitable fall and winter season.

The challenging list included such noble artists as Lew Tendler, Charley White, Rocky Kansas, Richie Mitchell, Willie Jackson and Joe Welling. Tendler and White were rated as particularly formidable young gents. The others would do in a tight spot. Mr. Richard could take them and paint them in ferocious hues. The cash customers, simple souls, would fall as usual.

But something has happened. The lightweight champion's meal tickets have suddenly gone sour and where he had abundant opposition a few months back he hasn't a single, first class nose to swat today. Never before in the history of pugilism has an entire division of fighters crumbled so unanimously with such widespread thoroughness. Not one of the punchers who were listed as a Leonard challenger a year ago remains in that class now.

Welling, Mitchell and Jackson headed the debacle. They were the first to pass out of the picture. Welling and Mitchell are third-raters now, and Jackson, hardest-punching lightweight of recent years, is absolutely through. Leonard ruined Tendler completely late in the summer. A third meeting between the two wouldn't draw an anemic, underfed dime.

Kansas, caveman from Buffalo, always dangerous, listened to the exit march when Jack Bernstein, a New York junior lightweight, slapped him simple in a recent bout. That is as convincing a tipoff as if Kansas had written out his own resignation. Bernstein is a nice lad and poses impressively but is nothing to be afraid of in the gathering twilight.

The more recent passing of Charles White was a mortal blow to the Leonard bankroll. Because he could hit with the best of them, White was always a profitable investment at the turnstiles. A return bout between the Chicago left-hooker and the champion was to have been the outstanding lightweight attraction of the winter season. And then Pal Moran of New Orleans came along and stopped White cold.

Now Moran steps in as the foremost Leonard challenger for the moment. The southerner is no tender stripling of a youth. It is not likely that he will get any better as he goes along. Already he has met Leonard twice in no-decision bouts. On neither occasion were the developments very fireworky. Moran is not a great hitter and for that reason is not likely to worry the champion.

Aside from Moran, the challenging field is rather barren. Of course, Johnny Dundee is still in the game, and Leonard, you recall always has to step to win decisively from the Scotch wop. Baltimore offers George (Knockout) Chaney, but Chaney is undersized and strictly a one-handed fighter. Charley O'Connell of Cleveland is coming along. He stopped a good man in Tim Droney. Kid Watson of Philadelphia is not without vociferous supporters.

These names, however, just about close the records. The Whites, Mitchells, Jacksons and Tendlers, contenders of class, have passed on.

LOTS OF COAL IN LOWELL

Why worry if there isn't, when you can burn oil with the wonderful blue flame oil gas burner. For stoves, boilers and furnaces. No noise, odor, carbon or dirt. Absolutely safe. Fifty gallons of oil lasts longer than one ton of coal and costs $5. Coal costs $18.50.

Think it over! Demonstrated and sold by

MAURICE J. FOLEL
702 GORHAM ST. TEL. 834-X

JOHN BRADY
155 Church St Telephone
DRY SLAB WOOD, MILL KINDLING WOOD, SPRUCE EDGINGS, HARD WOOD, HARD WOOD BUTTS, HARD AND SOFT WOOD TRASH. I guarantee my $1 and $2 load of Mill Kindlings to be the best in Lowell
If not as represented, the wood is free.

PLUMBING AND HEATING
J. W. Stewart Co.
339 BRIDGE ST. TEL. 868

REAL ESTATE SALES

Sales by Thomas H. Elliott

Thomas H. Elliott, real estate and general insurance, 64 Central street, corner Prescott—reports the following sales negotiated during the past week:

On behalf of James A. Shanley, instructor for many years past in the Lowell high school, conveyance has been effected of the residential property at 364 Lawrence street. The house is of 1½ story type, with seven rooms. Land to the amount of 2122 square feet, carrying an assessment at the rate of 25 cents per foot, is conveyed in the transfer. The grantee is William J. Murkey, who buys for personal occupancy.

In the Oaklands section of Belvidere sale is effected of the two-story house at 48 Birch street. The house contains seven rooms and bath, and occupies 5000 square feet of land. Sale is negotiated on behalf of John Greenwood and Emma Elizabeth Greenwood, the purchaser being Erilius E. Stackpole, who buys for a home.

Final papers have been sent to record from this office in the transfer of a residential parcel at 35 Wellington ave., near its junction with Andover street. The house is of semi-bungalow design with six rooms and bath. Land to the amount of 10,000 square feet is conveyed. The conveyance is made on behalf of Joseph J. Martel, the purchaser being George A. Gleason, who buys for purposes of investment.

Also the sale of a parcel of land on the easterly side of Wentworth ave., near its junction with Laurel street. The lot has a street frontage of fifty feet and an area of 6000 square feet. The sale is effected on behalf of Herbert H. Russell, the grantee being Frederick N. Russell, the well-known local builder. Mr. Russell will erect on the premises in the near future a modern residence.

Sales by E. F. Slattery, Jr.

Edward F. Slattery, Jr., real estate and insurance, Strand building, reports the following sales made during the past week:

Final papers have been placed on record in the transfer of the property situated 110-116 Common street and No. 51-53 Cross street. The property situated on Common street consists of a nine-tenement block, the property on Cross street includes six tenements. Over 9000 sq. ft. of land are contained in the deed. The total assessed valuation is $12,300 of which $9200 is on the buildings. The grantor is Joseph F. Fay and the grantee is Dionysios A. Sakellarios. Mr. Sakellarios intends to improve the property.

EARTHQUAKE RECORDED

WASHINGTON, Nov. 3.—An earthquake of moderate intensity was recorded at the Georgetown university seismological observatory, early today, the tremors beginning at 3.42 a. m. and continuing for an hour. Director Tondorf of the observatory estimated the center of the disturbance at 1500 miles from Washington.

DISSOLUTION ORDERED

BERLIN, Nov. 3. (By the Associated Press.)—Defense Minister Gessler has ordered dissolution of the imperial council of workingmen's soviets, an organization chiefly dominated by radical labor leaders.

REALTORS TO DINE HERE

Massachusetts Exchange Members to Be Guests of Lowell Dealers

John B. Richards of Fall River is to be toastmaster of the dinner to be given the Massachusetts Real Estate Exchange next Thursday night at Liberty hall, Memorial Auditorium, by the Lowell Real Estate Exchange. The dinner will be served at 6.30 o'clock. Bankers, real estate dealers and other business men will attend the banquet.

Harry C. Meserve, secretary of the National Association of cotton manufacturers, Walter H. Creamer and W. Franklin Burnham are listed as speakers for the occasion. E. Gaston Campbell is secretary of the Lowell Exchange.

BUILDING PERMITS

Herman Gray, 29 Barton street, garage, $60.

John H. Seifer, 44 Maryland avenue, garage, $100.

Jenny Chaput, 15 Osgood avenue, dwelling house $3500.

Adelard Dufresne, 321 Colonial avenue, dwelling house $7000.

Mrs. Mary H. Roberts, 1015 Varnum avenue, garage, $50.

Wallace J. Firth ed, 17 Spalding street, garage, $200.

Richard Shea, 27-29 Starbird street, two-family house, $6500.

Ernest Boisvert, 77 Dracut street, dwelling house, $4500.

Louis Gagnon, 109-111 Dracut street, three-tenement house, $10,000.

William Dupas, 10 Lafayette street, dwelling house, $500.

Frank Scannell and James Dunn, 576 Lawrence street, alterations, $450.

Philip J. Laforte, 60 Mammoth rd., alterations, $150.

John H. Weinbeck, 192 Wentworth avenue, additions, $200.

Ella H. Stevens, 20 Arch street, repairs, $350.

Wladyslaw Dziewierzynski, 156-158 Church street, alterations, $2800.

FOOTBALL

The Oakleaves and the Wanderers will play at Shedd park tomorrow. "Jim" Gleason, formerly of the Indians, is now coaching the Oakleaves. The following players are asked to report to the coach at 7 o'clock this evening: Keefe, Connors, Irwin, Major, Purcell, Donohoe, Lynch, O'Neil, McGrath, Stroud, Redican, D. Sullivan, Leclair and McCafferty.

Sharp's Nobles will play the Kenwood Rovers tomorrow. The following players are asked to be on hand: Turcotte, Tobin, Cunningham, Bernier, Rodgers, Leffrier, Doran, Byrtt, J. Bernier, McGuinn, Secord, Donohue, Toohey, Driscoll and Saunders.

The Belvideres will meet the strong Dorchester team in this city tomorrow afternoon. The visitors recently held the Pere Marquette team to a 7 to 0 score.

CARLOAD 24-INCH WELL PIPE JUST UNLOADED
CANNEL COAL
For Fireplace, $15.00 Per Ton
PROMPT DELIVERY
E. A. WILSON CO.
152 Paige St. 700 Broadway

For Photo Engravings That Satisfy
Try The BARR ENGRAVING CO.
53 Beech Street Tel. 2244

Walter E. Guyette
REAL ESTATE, BROKER AND AUCTIONEER
Office, 53 Central St., Rooms 57-58
A complete list of city properties of exceptional quality at bargain prices.
MONEY LOANED ON REAL ESTATE
Parties can borrow on either first or second mortgages. Old mortgage can have money advanced on undivided estates anywhere.

We Can Make IMMEDIATE DELIVERY On All Sizes of HARD COAL
Why Wait and Take Chances?
HORNE COAL CO.
9 Central St. Tel. 264

Daniel H. Walker
GENERAL CONTRACTOR
17 THORNDIKE ST.

William Drapeau
GENERAL CONTRACTOR
17 Mt. Washington Street

CARPENTER
and Contractor. Estimates Given. Repair Work a Specialty.
WALTER CLEARY
59 Swift St.

Frank L. Weaver, Alvah H. Weaver
Frank L. Weaver & Son
Roofing Contractors
Established 1871
OFFICE REMOVED TO 307 CENTRAL BLOCK
Phone 2192-W—2192-R

EDWARDS & MONAHAN
COMPANY
BUILDING CONSTRUCTION
430 Hildreth Bldg. Tel. 6106

THOMAS H. ELLIOTT
Established 1865
REAL ESATE and INSURANCE
64 Central St., Cor. Prescott

JOHN A. COTTER & CO.
PLUMBING
HEATING
5 ADAMS STREET, LIBERTY SQ.

J. C. and W. T. Monohan
CIVIL ENGINEERS and SURVEYORS
430 Hildreth Bldg. Lowell, Mass.
Telephones 6106, 2056-W

THE LOWELL SUN

JOHN H. HARRINGTON, Proprietor

SUN BUILDING, LOWELL, MASS.

Member of the Associated Press

The Associated Press is exclusively entitled to the use for republication of all news dispatches credited to it or not otherwise credited in this paper and also the local news published herein

ENTERING THE REPARATION DISPUTE

It is too soon to indulge bright hopes concerning the latest plan for settling the troubles of Europe. London asked Washington if the latter would join in an inquiry by financial experts from all the leading countries to decide how much Germany could pay in the line of reparations.

Secretary Hughes answered in the affirmative, for the reason that he had proposed that very plan some time ago but in a somewhat different form. But the secretary of state in giving his answer to England made it plain that what France owes the United States must not be brought into the discussion of Germany's ability to pay. That means that the secretary is not offering any hope to the allies that their indebtedness to this country will be cancelled. France agrees conditionally to the proposition, but Premier Poincare declares that France will oppose any reduction in the German indemnity unless the debts of France are correspondingly reduced.

Inasmuch as France also insists that the reparations commission shall appoint the experts and that the said commission shall have the right to reject the experts' report, very little can be expected from this plan of settling the dispute between France and Germany.

Moreover, the question has other complications in reference to the reparation commission and the treaty of Versailles which may cause the senate of the United States to oppose our participation in the reparation controversy in any form.

PUBLIC PARKING SPACE

New streets have been suggested to relieve the congestion of traffic in the vicinity of the Auditorium; but more parking space is needed there. Where will that be found?

The Planning Board suggests a new street to connect East Merrimack with Warren street, extending south through Davidson. That would call for the seizure of certain property along Davidson street. Why not seize all the property lying between Davidson street and the Concord river, clear away the buildings and use the space thus obtained as a public parking place?

Davidson street is L shaped and between it and the Concord river on the west and south sides, is a strip of property the assessed value of which is not very high. This land would be worth many times its value for parking purposes. It is available now; but in a few years hence will be built over. Why not take it?

We submit this suggestion for the consideration of the Planning Board and as supplementary to the new street project.

MAINTAINING THE ARMY

From Washington comes announcement that Secretary of War Weeks has been assured that the regular army can be maintained at approximately its authorized strength, even though the recruiting service has been badly handicapped by business prosperity, inadequate funds for enlistment campaign purposes and the provision in the military law that no man under 21 years of age can be enlisted. The healthy spurt in new recruiting during the last two months, however, and the knowledge that October, November and December are the best recruiting periods of the entire year, have encouraged the recruiting service managers to believe that the regular army quota will not dwindle much in size from now on.

Although the authorized strength of the army establishment is 125,000 men, the pay strength is only 118,500. On Oct. 10, there were 108,000 men in the service. During the next four months, 36,000 men will complete their tours of duty; one of the largest numbers ever retired at one time. During the past sixty days, more than 10,000 men have joined Uncle Sam's military establishments, however, and it is expected that even more than that number will add their names to the army rolls during the next two months. Also it is expected that about 30 per cent of the men retiring from the rolls in the usual order during the weeks to come, will decide to re-enlist for another three years' term of duty.

It is said that military officials are anxious to maintain the full regular army equipment at its present strength, because of the plans being made for the mobilization of all units of the army, active and in reserve, on Sept. 13, 1924, the day that General John J. Pershing reaches the retirement age, and the anniversary of the St. Mihiel campaign of glorious American fighting history.

LLOYD GEORGE'S TOUR

The visit of the former British Premier, Lloyd George, to the United States and Canada, may be regarded as a complete success, at least in its effect upon American public opinion. He received a most cordial welcome wherever he went in this country; and in that respect his tour has been a pronounced success. Physically, also it appears, that he has withstood the strain of the long journey without any ill effects, and in this aspect his case stands in striking contrast to that of President Wilson and President Harding.

Lloyd George says he came unofficially to thank the United States and Canada for the part they played in the World war while he was shouldering heavy responsibilities as the war premier of England.

The real purpose of his mission, however, was to urge the United States to lend its influence in settling the reparation trouble between France and Germany. Just what he has accomplished in that direction is not yet apparent. He did not mention what is uppermost in the minds of the allied nations in reference to the United States, which is the desire to secure the cancellation of the war debts; but while some of our officials would favor this course, congress will never sanction it, for the reason that it would mean a clear gift to Europe of about eight billion dollars taken from the pockets of the American people. Moreover, it would enable the European powers to use more of their present resources in preparing for future wars, which is not to be encouraged.

MR. WOOD OPTIMISTIC

The president of the American Woolen company is one of the most optimistic men in the New England textile fields today. He declares in a signed statement for public digestion that he sees no "hard times" ahead for the woolen industry he leads, and that he believes the cotton textiles will find business conditions in distributing lines much better in a short time.

The woolen industry has recently shown steady development. Preliminary figures for raw wool consumption in New England during September, showed an increase of four per cent over August, compared with an increase of nine per cent for the total in the United States. Slightly reduced activity in all the important classes of wool machinery during September was noted from the early summaries filed. Employment in the reporting establishments of Lawrence, increased two per cent during the same month compared with a decrease of two per cent in August over the previous month.

Mr. Wood's confident prediction that the woolen mills will run regularly during the coming season and far into 1924, has a basis of sound reasoning, as he ought to understand present and prospective conditions as well as anybody.

MORE RIGID ENFORCEMENT

The prospect is that the federal government will ask for a very large additional appropriation this year for the enforcement of the prohibition law. It is already estimated that additional coast guard expenditures will amount to $20,000,000, and increased efforts for rigid enforcement on land will probably net from $10,000,000 to $15,000,000. These sums are in addition to what the federal government is now spending and have nothing to do with the expenditures by the various states for the enforcement of the liquor law.

The association against prohibition announces that it will hold a convention next January to deal with American principles. The leaders in charge of this movement state that they have put off the convention sufficiently to give the drys time to see what they can do toward enforcing the Volstead act as outlined at the recent meeting in Washington. The enforcement, therefore, will be more vigorous than ever.

ARMISTICE DAY

Armistice Day, Nov. 11, will this year fall on Sunday and will doubtless be made the subject of sermons and patriotic exercises. It will also be observed in public and private schools on the Friday preceding. It will commemorate the close of the greatest war the world ever saw and in which the allies would undoubtedly have been beaten but for the fact that the forces of the United States came to their aid. We entered the war in April, 1917, and in consequence of the victories won by our armies along the battle front and of the co-operation of our naval forces at sea, the enemy was forced to surrender Nov. 11-18. That is ample reason why we should celebrate Armistice Day. It was the day on which Germany lowered her flag and acknowledged that she was beaten. That would not have happened but for the assistance rendered by the United States.

BOY SCOUT DRIVE

The success of the Boy Scout movement depends upon the maintenance of a permanent organization and varied activities in pursuance of the training provided by the scouts. It is plain, therefore, that there must be a liberal expenditure of money and to secure the amount necessary is the object of the present drive. The object is a good one and all those who are interested in training boys for rugged manhood should give the movement their moral and material support.

SEEN AND HEARD

A shortage of prohibition in cellars is reported.

Women will never be men's equals until you can tell one she is ugly and escape alive.

A new machine lays 10,000 bricks a day. Well, the auto lays about that many pedestrians.

A Thought

Why, all delights are vain; but that most vain which with pain purchased doth inherit pain.—Shakespeare.

The Winning Excuse

One of our naval vessels is commanded by a hard-boiled skipper renowned for his flintiness about shore leave. In the history of that ship every excuse that could be invented had been tried, but none had worked. Finally in a desperate absence telegraphed: "No excuse for staying away except that money is not all spent. Would like five days' extension." He got it.

A Happy Recollection

"Do you remember," said Miss Ancient Oldgirl to Col. Crabtree, "how when you were a young man you proposed to me and I rejected you?" "It is one of the happiest recollections of my life," said the colonel, with an air of gallantry. And Miss Oldgirl is still wondering.

The Emergency Man

Carrying a few passengers, a Pacific freighter left a Mexican port with 2000 cases of liquor for South American points. They got blown far to westward and sprung a bad leak. After several days of pumping, the captain announced that he would have to beach the boat upon an uninhabited atoll. There is always a handy passenger to come to the front in such emergencies. This one spoke up promptly. "Now men," he declaimed, "gather 'round and harken. We'll have to remain or moutsh on a desert island. We can save the liquor. Turn to, all of you, I'll wreck the wireless."

A Sad Case

A carpenter worked on my bungalow
And made some minor repairs.
He drove back and forth in his limousine
And seemed to be free from cares.

He finished the work and departed.
But when he brought in the bill,
I had to give him the bungalow
And I owe him ten dollars still!

—WILLIAM SANFORD in Judge.

THE MAN ABOUT TOWN

"Eddie" Rickenbacker, ace of the Lafayette Escadrille and of the American army flying corps during the World war and now head of his own motor car corporation, has promised Secretary-Manager George F. Wells of the chamber of commerce to address a noon-day luncheon of that organization early next spring.

I have just become acquainted with a funny incident which occurred during the first showing of the recent Girls' City club play, "Oh, Oh, Cindy." First-nighters will recall that in the opening scene, Charlie Keyes was appearing as the director of the musical comedy chorus and his appearance before the audience was via the main aisle of the theatre. A policeman was dumbfounded to see him walking down the aisle gesticulating loudly. But for an usher, I am told, the officer would have arrested Mr. Keyes for creating a disturbance.

"Joe" McGrath, license commissioner and popular janitor at the postoffice building, is not at all afraid of the K.K.K. When the commission heard Tuesday evening of the meeting of the klan in this city, one member expressed himself as strongly against allowing that organization to meet here. Joe was very much opposed to any such action, however, stating that if you make martyrs out of anyone or force them to resort to secrecy, you immediately make them heroes in the eyes of a great many people and he, for one, did not believe the K.K.K. organization to be at all heroic.

Halloween pranks are all right in their place, according to my next door neighbor, but there's a limit which the boys can't seem to keep within. Wednesday night my neighbor locked up all his valuables and closed the blinds on the front windows, believing that with these precautions taken that he was safe for the night. He forgot, however, that his wagon was in the carriage shed and did not lock up the shed. Thursday morning he harnessed the horse and led it out to the carriage shed to hitch up the wagon and, much to his amazement, there was no wagon. He later found the wagon, undamaged, in a field some distance from his home.

Word comes from Manchester, N. H., that a plan to reorganize the athletic council of the high school in that city is now under consideration by officials of the school department. The intention is to eliminate teacher representation in the council. A program calling for a council of five, composed of the superintendent of schools, a school committeeman, a business man, an alumni representative and one from the high school student body, is demanded. No advice from the school teachers is desired for reasons not stated.

Under the present plan, three principals of schools are members of the council. It is claimed that these instructors have no time to give to athletics and that their absence from meetings in the past has caused dissatisfaction.

Manchester hopes to have a real athletic field, about the size of Lowell's, in the near future. The notable success of both Lowell and Haverhill in this respect has made an impression upon the Manchester school authorities. The council governing athletics and physical training in the public schools, already has a fund of $15,000 to start with.

Tom Sims Says

This country will take part in a reparation conference, it being the only way to get our part.

A Canadian girl saved 17 hunters. We think the least they could do is let her keep one of them.

News from far-off Japan. Crows are stealing golf balls. Maybe they think they are squirrels.

King of Bulgaria wants to marry a rich woman. That's easy to do, except you have to be richer.

Man-powered taxis will be used in Berlin. This is fine. Cussing the engine will do some good.

News from Paris. New serum cures hoof and mouth disease. We trust some golfers will try it.

In Sayre, Pa., $300 in bills was burned in a stove. Even coal would have been some cheaper.

Package mailed nine years ago has arrived in Seattle. Do your Christmas mailing early.

Man in Lima, O., refuses to wear any clothes at all, so perhaps he has seen the new prices.

Boston boy of 12 has insomnia. Doctors can't cure him. We can. Make him study his lessons.

Wind in Panama destroyed 350,000 banana trees. Another evil result of that no banana song.

Revenge is sweet. New York girl married a cop who arrested her.

All the world problems must be settled every day to make room for more world problems.

Many people who don't have to work do work and many people who do have to work don't.

Man who said honesty was the best policy never tried telling an ugly girl how she looked.

You don't hear about golden weddings as often as divorces because there is no scandal in them.

Things may look bad. They could be worse. You can't get a green cantaloupe for breakfast now.

Do you remember what you were worried about this time last fall? We don't. Very few do.

The man worth while is the man who can smile when life goes along like some popular songs.

The young people of today are lazy chiefly because they are the young people of last night.

These men who always want to start something are never around when you want something started.

Many a father can't be stylish because his grown son doesn't wear out his clothes quick enough.

A ton of coal looks almost as big as a cinder in your eye.

A plumber's pipe dream is a dream about a broken water pipe.

Bachelors have expenses. Married man can carry a cigar in his pocket without its being broken.

Game is the easiest thing on earth to find. All you have to do is go hunting without a gun.

Too much experience is enough. A man with a wild son in college should get it at wholesale rates.

You can't eat your cake and have it too, but you can't keep it and have it always fresh.

COBURN'S

FREE CHARTS

Giving correct Anti-Freeze Alcohol mixtures for various temperatures

Completely Denatured Alcohol

For Automobile Radiators.

Single Gallon 75c

5-Gallon Lots, at...70c

C. B. Coburn Co.

Wholesale and Retail

Free City Delivery

63 MARKET ST.

Read Tomorrow's Boston Globe

Cote's Taxi Service

TEL. 1829-W.

Fine Shirts To Order

LOUIS ALEXANDER, TAILOR

52 Central St. Up One Flight

THE FENWAY

Furnished Rooms To Let

257-260 Middlesex St.

New Building, New Furniture, New Bedding, Running Hot and Cold Water in every room. Baths, Electricity and Steam included. Also store to let. Apply upstairs.

MRS. BLANCHARD

Berton Braley's Daily Poem

PLAIN ENOUGH

Shall booze come back? This talk of "wines and beer"
Is but a smoke screen. Under it appear
The old, old enemies we fought to quell,
The ugly emissaries out of hell,
Who threatened all that made life clean and dear.

Make no mistake, the issue stands forth clear!
The grip of Drink is what we have to fear,
Shall we again yield to its evil spell?
Shall booze come back?

Shall youth be ruined, womanhood made drear,
Manhood grow sodden? Shall we once more rear
The shrines of booze 'mid which we used to dwell?
Think straight about this! Weigh the question well!
Advance? Retreat? We must decide it here;
Shall booze come back?

(Copyright, 1923, The Lowell Sun)

Alaska Mountain Mounts Because of "Growing Pains"

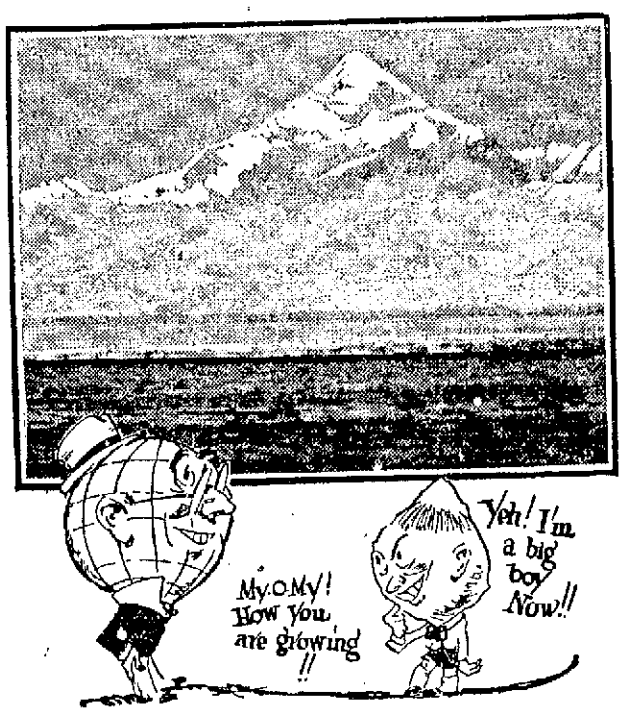

MOUNT ST. ELIAS, THE GROWING MOUNTAIN, SEEN FROM THE OCEAN, WITH GLACIERS IN FOREGROUND

By N.E.A. Service

SKAGWAY, Alaska, Nov. 3.—Mount St. Elias is 18,024 feet high today—but wait until it's through growing!

It may get taller than Mount McKinley and even take the world-wide leadership from Mount Everest.

St. Elias is a rapidly growing little cuss. Already St. Elias is third highest of North America's peaks—and it is a mere infant, geologists declare.

One of science's favorite sports these days is watching St. Elias grow. And it is performing, too, scientists tell the world.

Mount St. Elias is in southeastern Alaska, part of the St. Elias range, which forms the boundary between American and Canadian territory. Its lower sides and base are buried in massive glaciers, which stretch along the coast for more than 100 miles. It is just a few miles inland from Yakutat Bay. This makes St. Elias visible from steamers travelling fairly close to shore.

Quakes Responsible

Rising from the coast through its glaciers, Mount St. Elias presents a vista not to be found elsewhere—a sheer sweep from ocean to sky, with nothing save low lying glaciers to break the view of the mountain.

But to get back to growing mountains—

It's not the climate, geologists say, although it is admitted that perpetual snow is an asset to a peak's beauty.

Rather, it is geological formation that makes Elias grow. The St. Elias mountains were formed by the earth's uplift, involving folding and faulting. Mount St. Elias is still actively growing, growth being accomplished by movements of the earth along a series of fault lines. Through these, the mountain block is being uplifted.

Earthquakes are the "growing pains" of the mountain's growth. In addition to sending the peak closer to the sky, these tremblers have also made many changes in the Yakutat district.

"Growing Pains"

The last big growth recorded for Mount St. Elias occurred late in 1899. A cataclysmic upheaval shook a wide area in southeastern Alaska. It apparently centered in the Yakutat region. The few whites and the natives who were fishing there at the time, declare the earthquake shocks of unusual violence, continued for 17 days.

And Mt. St. Elias grew taller as a result. Likewise, Yakutat bay's innermost recesses were changed about.

On the shore of Disenchantment bay closest to Mount St. Elias, the beach was raised from seven to 47 feet. On the opposite side, there was a corresponding depression. In the bay, two reefs appeared.

High above the reach of the present highest waves, the west shore shows rock benches, caves, pebbles and other evidences of seawater activities. Scattered through these are the remains of marine life, left high and dry by the upheavals. Barnacles and mussel shells are found many feet from the water, still clinging to ledges. Marine growths always below tide level are also out of the water, while there are several lines of driftwood, etc., some distance apart, each marking a former water level.

Compensating for this rise is the depression elsewhere. As a result, a forest formerly bordering the shore line is now in the water. Waves running through the trees are beginning to kill the trees.

The United States geological survey, which sent a party of scientists to study the phenomenon, found unquestionable evidence of the mountain's growth.

Fireplace Goods

Everything for the fireplace. We invite your inspection of our new line of

FIREPLACE GOODS

Andirons in Brass, Wrought Iron, Flemish and Swedish Finishes, Screens and Spark Guards, Grates and Fenders.

THE THOMPSON HARDWARE CO.

TEL. 156-157

N. B. POP CORN

8c lb., 5 lbs. 35c

HULLESS ..... 15c lb.

NO LONG WAITS

With a most extensive and varied stock, a systematized equipment and four registered pharmacists of long experience, we are in position to give superior prescription service.

EVERYTHING IN DRUGS

HOWARD

APOTHECARY

Now 223 Central Street

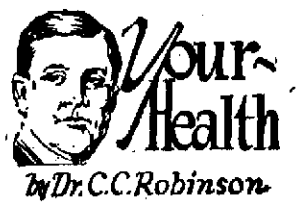

Your Health

by Dr. C. C. Robinson

HELPING FINICKY EATERS

A one-sided, unbalanced diet, with a tendency for sweets and non-essential foods, is characteristic of adolescent boys and girls. Parents or those who care for these young people are almost sure to have this condition to deal with sooner or later.

Have you ever thought that perhaps you may have encouraged this one-sided diet habit and not really be aware of the fact? In an unguarded moment when something had happened to disturb the temper or health of son or daughter you gave way to a whim or the demand of a finicky taste and the damage was done.

This one-sided, sweet-stuff-and-pickles diet, with a little taste of everything but not a real meal of anything, leads to underdevelopment, poor digestion, nervousness and anemia. But it can often be cured. It sometimes means heroic treatment, but the end justifies the means in this case.

One thing that is of great value in helping to break this finicky diet is regularity in eating. Have the family together at meals and help the finicky ones by taking all the time you need while at table. Don't let the children spoil their appetite and real zest for a meal by encouraging eating between times. Insist on this program, gently but firmly.

Some physicians advise eating whenever you are hungry, but it does not work out in a case like this. Try and aid your children to avoid the hurry-up-and-run eating habit, especially at breakfast. The value of a nourishing breakfast to adolescents cannot be overestimated.

It is quite possible to win one-sided, finicky eaters of the adolescent period over to normalcy by good example and kind words. Never try to drive or scold a nervous boy or girl into eating food not wanted.

Preparing vegetables either raw or cooked into tempting combinations with other foods is another good bait. Encourage the drinking of water, at least five or six large glasses daily. This promotes good elimination and aids the desire for food.

If this treatment of "get together" fails to produce the desired results, try plain, nutritious food that is to be eaten in common by all or else go without. Hunger is good sauce and may help to solve your problem of catering to finicky eaters.

POULTRY THIEVES

Chelmsford has been visited by poultry thieves during the past week, reports having been received from John H. Wilson of Lowell road, Roy C. Bliss of North road, and W. F. Thurston of North road, that their coops were entered and hens stolen. Fifteen were taken from Wilson's coops and 50 from Bliss.

LIEUT. STACKPOLE PROMOTED

Lieut. Charles F. Stackpole of the Lowell fire department has been promoted to captain and assigned to Hose 8, Race street. He was formerly with Engine 2. Capt. Stackpole fills the position left vacant by the transfer of Capt. George F. Flint to Hose 10, who succeeds there the late Capt. Edwin W. Bartlett.

ASH CANS ASH CANS

Don't risk a fire by using a wooden barrel.

ASH CANS $2.00 up

Our Special Steel Ribbed $3.50

Ash Barrel Truck, $4.00

Ash Sifters 75c to $4

Our Rotary Sifter makes sifting an easy job.

$3.50 and $4.00

THE THOMPSON HARDWARE CO.

Tel. 156-157

N. B.—POP CORN, all shelled—

8c lb., 5 lbs. 35c

Japanese Hulless Pop Corn 15c

C. P. A. Training and Advanced Accounting

A standard course in Public Accounting and Business Management. Each student progresses individually and has personal help and explanations. Not a lecture course. No more wearied trips from Boston at midnight! A more thorough and more practical training of proved success right here at home. Send or telephone for Special Catalog. Local references given.

Under Expert Instruction of Certified Public Accountant and Member of Massachusetts Bar.

THE KIMBALL SCHOOL, 226 CENTRAL ST.

THE SPELLBINDER

The Liquor Issue

For many years past, the liquor question has been the football of politics and judging from present indications there are a few politicians in this city who intend to keep it so for some time to come. It will be remembered that week after week the Lowell public were informed that the sale of liquor was becoming more common and more public than it had been for years past, that in fact Lowell was a wide-open city and that all that had been accomplished in previous years in the line of enforcing the liquor law, had been reversed with the result that hundreds of places were selling openly while the liquor squad, either failed to do its duty or connived at the alleged violations of the law.

In this way the public mind was being prepared for a vigorous mayoralty campaign on law enforcement the aim being to make it appear that the present administration was not giving due attention to the enforcement of the liquor law. Letter after letter was published for the evident purpose of making it appear that the police department was neglecting its duty and that the liquor squad with one exception could not be relied upon to enforce the law. In spite of these charges, however, the liquor squad was doing good work in the capture of stills and the arrest of parties who were found violating the law. It is undoubtedly true that they did not catch all the violators of the liquor law. It is a very difficult matter to catch those who provide for their friends merely by carrying a flask on the hip. It is not usual to issue warrants for the search of the person; and unless this is done this particular class of offenders cannot be caught even in a raid. It is a well known fact that this is one of the greatest difficulties the liquor squad has to contend with; but in spite of all the obstacles in the path of strict enforcement, it is gratifying to find that Mr. Davis, an official of the anti-saloon league, after making a survey of local conditions in reference to the enforcement of the prohibition law, came out in a plain statement to the effect that "Lowell is a dry city" as compared with other cities throughout the state. That in my judgment has knocked the bottom out of the plans of any mayoralty candidate who intended to wage a campaign on the strict enforcement of the liquor law to be opened with all due formality and the usual assertions as to the alleged horrible conditions and the connivance of the police department. It is well that a reliable authority has come along to wipe away the tissue of falsehoods that have been in the process of weaving for the next mayoralty campaign in this city. There is no other subject in local politics on which the people can be so easily fooled as that of the enforcement of the liquor law when a politician wants to spread false statements as to the situation. It is well that the people have heard from a reliable source that the police of Lowell are doing their duty and that Lowell is a "dry city" as compared with many others in the state.

Emergency Clause Not Invoked

There is a provision in the city charter under which supplies of limited amount may be purchased under what is known as the emergency clause without competition. It is a subject of comment that this clause has not been invoked thus far during the present year. Several requisitions were submitted to Mayor Donovan under the so-called emergency, but His Honor failed to see that any emergency existed and, therefore, the purchases were made after bids had been called for in the regular way. Mayor Donovan realizes that the provisions of the charter calling for open competition in the purchase of supplies can be evaded to a considerable extent by resorting to the emergency clause when there is no emergency. In this respect the present administration has a clean record which shows that the mayor and the purchasing agent are endeavoring to maintain open competition in the purchase of supplies, so that all bidders shall have an equal opportunity.

The School Board

There is a remarkable lack of interest in the selection of candidates for the school board, despite the fact that many important questions are coming up for settlement in that department. Never, perhaps, has there been greater need for men of education and experience in the board, yet thus far most of the candidates who have come forward to seek nomination are not conspicuous for such high qualifications. Somehow, the idea has got abroad that the school board offers a candidate a great opportunity for placing his friends in positions as teachers. Nevertheless, where the real interests of the schools are considered, nepotism is barred.

The Edson school problem, the completion of the junior high system and various other important matters await the earnest attention of the experience and also experience in board. There is need in the school board of men and women of business educational matters, men or women who will consider the educational interests of the people as paramount and who will faithfully maintain the merit rule in the choice of teachers for every department.

Hot Contest in Ward 1

In ward 1, Councilor Frank Stearns and Frank Hubin, rivals in past campaigns, are listed among the candidates this year. John J. Connors and Thomas F. McGann are also in the field. Messrs. Stearns and Hubin ran neck and neck last year, with the councilor just nosing out a victory.

Fight in Ward 3

With the announcement by Councilor Cameron that he will not be a candidate for re-election, the fight to succeed him brings up a big scramble for the honor of representing ward 3 in the council for the next two years. As the time for filing nomination papers does not expire until 5 o'clock this afternoon a complete list of candidates is not available. But early today there were four in the running. One of the candidates, Louis J. Lord, has been before the public for several years. He has aspired for political honors and also has attained considerable prominence in sporting circles. He was manager of the Highland Daylights and later the C.M.A.C. ball teams and his success in this line has convinced his friends that he would be a success at city hall.

Fight in Ward 4

In ward 4, Councilor Fred A. Sadler is opposed by three candidates, namely School Committeeman Mullin, William F. Shea and James McManus. This contest is expected to be a lively one. All the men are putting up an active campaign. The councilor is quite confident of victory.

In Ward 5

Early today it looked like a three cornered fight for the two places in ward 5. Councilor Daniel F. Moriarty desires to succeed himself, while John F. Gookin and James C. Keefe are after his seat. There has been much house to house canvassing in the ward and friends of all are confident of success at the polls.

Four In 9

Councilor Thomas McFadden of ward 9, will have three opponents to contend with in ward 9. Peter McMenimen, former councilor, Richard D. Campbell, the latter nominated against McFadden a year ago and John S. Palm are the others who had taken out papers up to the noon hour.

"No Contests"

As two men are to be nominated in each ward, there are four wards, namely 2, 6, 7 and 8 in which, according to the number of candidates listed this morning, "no contests" will result. Councilor Genest in 7 and Councilor Chretien in 6 were alone in the field. In ward 2, ex-Councilor Frank McMahon and Councilor Eugene Fitzgerald were listed. In ward 8, Councilor Arthur Chadwick and Sterling B. Crosby were the candidates seeking nomination.

To Illuminate Bridge

The decision to install a number of electric lights on the Lundberg street bridge has met with the popular approval of all who have occasion to use the structure. Councilor Thomas McFadden of ward 9, has received many compliments for his part in bringing about favorable action on the matter. The councilor, being very familiar with the spot in question, made frequent inspections in the evening and as a result decided that the bridge should be illuminated. He took the matter up with the proper authorities and vigorously pushed the proposition to a successful conclusion.

Lowell Interested

There is considerable interest in this city in the hearings to begin at the state house, Boston, on next Thursday afternoon on the subject of old age pensions, referred by the last legislature to a special commission for thorough investigations. Several organizations are vitally interested in the matter and no doubt they will be represented at the sessions. For the first hearing the commission has decided to limit the discussions to the question of pensions for persons in private life, although several correlated angles of the problem have been referred to the commission. These, however, will be taken up later.

Outlook in State Politics

Already the state campaign is receiving attention, although a year ahead. Mayor Curley of Boston is an avowed candidate for governor, as is Mayor Sullivan of Worcester. It is not expected that Hon. John F. Fitzgerald will enter the gubernatorial contest again, the loss of his favorite daughter having brought upon him a deep and abiding sorrow. Joseph B. Ely of western Mass., has made no announcement of his intention thus far, but it is not probable that he will enter the contest. It is not improbable that an arrangement will be made under which the field will be left either to Sullivan or Curley; but judging from his fighting qualities it is not likely that Curley will withdraw in favor of Mayor Sullivan. The latter, a man of calmer temperament, is less likely to rush into a fight and hence it is, that following his usually good judgment, he may decide to leave the field to Mayor Curley.

On the republican side, it is not likely that any candidate will oppose Lieutenant Governor Fuller.

As candidates for lieutenant governor, the names thus far mentioned are President Allen of the senate, Speaker Young of the house and Councilor Charles L. Burrill. Of this trio, it is probable that Speaker Young would outdistance his competitors in the race for the nomination; but it is too soon as yet to make positive predictions.

What Governor Cox will do is yet uncertain. It has been mentioned that he would run for United States senator, but already it is given out that William M. Butler of New Bedford is chosen by the leaders as republican senatorial candidate because of his friendship for President Coolidge. If Coolidge be nominated for president as is quite likely that fact alone will help the republican nominee for senator but, nevertheless, it is expected that Senator Walsh will score a victory because of the policies he has pursued in the senate. He has opposed the profiteering features of the present tariff, he has fought for the soldiers' bonus and in reference to the League of Nations his attitude has been little different from that of Senator Lodge. It will be remembered also, that he fought almost single handed for the settlement of the coal strike of last year but his warnings were unheeded with the result that the people suffered for lack of coal while large consignments were regularly sent to Canada. Senator Walsh has also been a strong opponent of child labor and will doubtless favor the most practical method of stamping it out, whether that be through a constitutional amendment or otherwise.

The presidential primaries to be held next April, will test the political strength of a great many of the candidates for state offices and perhaps also of some of the candidates for the national house and senate. For this reason some of these candidates are particularly active in looking over their political fences and arranging for an early start.

THE SPELLBINDER.

The 24-Page Boston Sunday Globe Magazine Read It Tomorrow

TROUBLED WITH WORMS GIRL HAD TWO CONVULSIONS

Signs of worms in children are: Deranged stomach, swollen upper lip, offensive breath, hard and full stomach with pains, pale face, eyes heavy, twitching eyelids, itching of the nose, dry cough, grinding of the teeth, little red points on tongue, starting during sleep, with troublesome dreams, slow fever. The safe method for ridding the child of worms is to use Dr. True's Elixir.

Mrs. Harry A. Salley, Dover, Me., writes: "My daughter has been troubled with worms, had two convulsions and all the symptoms of worms. I began to give her Dr. True's Elixir and noticed a decided change for the better." Always have handy a bottle of Dr. True's Elixir, the True Family Laxative and Worm Expeller. 10c—60c—$1.20. Adv.

FALL COLDS MAY LAST ALL WINTER

Build Up Your Strength Now and Throw Them Off When Nature Helps

The time to get rid of a fall cold is in the fall before the trying weather of winter makes the task more difficult. Tone up your system and throw off the lingering germs as did Mrs. Walter Burk, of No. 351 Meridian st., East Boston, Mass. She says:

"In the fall I caught a cold that broke down my health. I kept losing strength all winter. I had a gone feeling, was tired out and could not do my work. My head felt dull and at times I had severe headaches. My stomach was not right and I had dizzy spells.

"One of my neighbors had used Dr. Williams' Pink Pills and she recommended them to build me up. After a week's treatment with the pills I felt brighter and could do my work easier. As I continued to take them my appetite grew better and I regained strength so that I was not all tired out. And I have never had any more of the dizzy spells. I know that Dr. Williams' Pink Pills are a good remedy and I shall gladly tell others what they have done for me."

Dr. Williams' Pink Pills quickly make the blood rich and red, drive out the germs from the system and transform despondent victims into cheerful, healthy men and women. Try the pills for any form of debility caused by thin blood.

Get a box of Dr. Williams' Pink Pills today from the nearest drug store if you are not feeling as well as you should and see what the tonic treatment will do for you. Write to the Dr. Williams Medicine Co., Schenectady, N. Y., for free booklet, "Building Up the Blood."—Adv.

This Little World

LONDON

BY MILTON BRONNER,
N.E.A. Service Writer

LONDON, Nov. 3.—A British joke at our expense is the manner in which our cities have been named. They don't know whether to be more amused at Indian names like Oshkosh and Tuscaloosa or at the imported names like Utica, Carthage and Syracuse.

But it's the old story of people in glass houses throwing stones. For instance, just a hurried glance through a railway guide shows such gems as Abergavenny, Albertysswg, Aby, Auchermachty, Ballachulish, Billericay, Binegar, Blaenaufestiniog, Clockbriggs, Danby, Wiske and Ystalyfera.

Then there are funny-sounding ones like East Ham, Bootle, Tooting, Huttwhistle, Insch, Knockando and Moses Gate.

The jests of kings and princes are usually pretty poor stuff. The latest reported from ex-Czar Ferdinand of Bulgaria belongs in that class. He is living in exile at Coburg, Germany. Not long ago an American traveller who was presented to him sought to console him by saying:

"Well, anyway, your majesty, you had a great reign."

"You think so?" said Ferdy. "Well, here is what history will say of me:

" 'He reigned from Stambuloff to Stambulisky without ever having seen Stamboul!' "

And he laughed a bitter laugh at the American's confusion. It may be added that Stambuloff is the Bulgarian premier who brought about Ferdinand's call to the throne and Stambulisky is the premier who drove him out. Both statesmen were assassinated. Stamboul is, of course, the Turkish section of the great city of Constantinople.

Opponents of America's prohibition laws claim the Latin countries are proof that wines never hurt anybody. They tell us to observe how wisely the French and Italians make use of alcoholic beverages and how few drunken persons one ever sees in a French or Italian town.

I have just clipped out of a French paper—and not a prohibition paper either—some statistics about France. According to this paper's report, out of 150,000 people who die of tuberculosis in France every year 135,000 are alcoholic. Thirty per cent. of the insane are drinkers. 53 per cent. of the assassins, 57 per cent. of the incendiaries, 70 per cent. of the professional mendicants and the parents of 50 per cent. of the young persons arrested for crime are alcoholic.

That's about as grim a thing as I have ever read in a French journal.

In England a law compels retail shops to close up one afternoon a week. The idea is to give the employes a half holiday. About the only people excepted are druggists, and they may sell only medicines. Which is the point of this yarn:

Customer: "Tube of Blank-blank's dental cream, please."

Druggist: "Sorry, sir. Not allowed to sell toilet requisites this afternoon."

Customer: "Can you sell medicine for the teeth?"

Druggist: "Certainly."

Customer: "Blank-blank's dental cream, please. Thanks. Good afternoon."

Over eighty thousand readers daily will have an opportunity to read your ad if you place it in The Sun, Lowell's greatest advertising medium.

For Swollen Joints

Most remedies fail but Joint-Ease succeeds.

It's for joint troubles only, whether in ankle, knee, hip, elbow, shoulder, finger or spine—whether rheumatic or not.

It limbers up stiff, inflamed, painful, creaky joints so quickly you'll be astonished.

Two seconds' rubbing and away it goes through skin and flesh right down to the bone and ligaments—that's why it succeeds. Ask Green's drug store, Dows the druggist, Fred Howard or any reliable druggist.—Adv.

AUTOISTS IN ANNUAL RUSH FOR LOW REGISTRATION NUMBERS FILE REQUESTS EARLY

Lowell folk who hold low-numbered auto registration plates are now filing renewal blanks with Registrar Frank A. Goodwin in order that they may insure for themselves the use of the same number for 1924. Every year, and the custom will continue in force for 1924, the state registry holds the first 5,000 plates for these auto owners desiring to retain the same number.

With over 400,000 cars in Massachusetts and almost every one desirous of gaining entree into the "first five thousand," the registrar has a despairing job on his hands. However, he will use the same old solution that time tests have proven about as good as any. Those auto owners who have license plates numbered under 5,000 and apply for a renewal before next Saturday will be given the same plates for 1924. Registration for 1924 commenced a week ago Thursday and many folk have already sent in their renewals.

Folks with plates under 5,000 are regarded here in Massachusetts as automobile pioneers, and it is fitting that this should be so. The majority of them have possessed the same number since the first registration of motor vehicles in this state. As a result they are jealous of their ownership of the distinctive number and guard it well.

And Dame Rumor, Mrs Grundy and the rest of that crowd of girls tell us that traffic cops and motorcycle-mounted minions recognize the fact that those autoists with numbers under 5,000 are "somebody" and this sometimes helps a bit in smoothing over minor infractions. Of course the favored autoists and police will say nay, but the aforementioned girls can't be stilled.

Be that as it may, in all justice one feels inclined to doubt that the low numbers mean anything but a bit of prestige. It is estimated by help in the office of Mr. Goodwin that not over 150 of these numbers are released each year yet nearly 3,000 annually file requests for numbers under the 5000 mark. In many families the plates are regarded as a part of the family estate and in the event of a death, application is immediately filed to retain the "family number" and the registrar is generally indulgent.

Breaking into the 400 in the old days was not a bit harder than it is here in the old Bay State to break in with the first 5,000. It is a certainty that a week from Saturday will see the first 5,000 cars for 1924 already registered in Massachusetts. Applicants after that date must take the number falling to their lot at the time their application is acted upon.

No. 1 plate has always been held by F. Tudor of Sandwich, a true auto pioneer. Many faddists, novean rich and others, have offered him real good American cash to part with his rights on the number but he has been steadfast in his pride and his application for a reassignment is as certain as death and taxes.

The lowest number in Lowell is 39, held by Charles F. Cross, 277 Summer st., Charles Runels of 818 Andover st. with 278 is next, according to the register at police headquarters. Only 11 others are in the first one thousand. Arthur D. Prince of 5 Simpson street appears twice in the fold with numbers 341 and 958.

HELD WHIST PARTY

A whist party was held in Post 120 hall last Wednesday for the benefit of Mary E. Smith tent, 23, Daughters of Veterans. The party was in charge of Sister Addie Burnham, chairman; Sisters Shay, Lore, Jenkins, Smith and Donovan, committeemen. Refreshments were served after the whist by Sisters Johnson, Phelps, Aubrey, Guild, Brown, Carll, Smith and Mrs. Ada Myrick.

SOCIAL AND DANCE

In Trades and Labor hall, Central street, last night, a social and dance was held under the auspices of Terrance MacSwiney council, A.A.R.I.R. There was a large attendance. The committee in charge consisted of Michael J. Sharkey, general manager; William J. Brennan, assistant manager; John Hanley, Miss Maria Markham, Miss Catherine Kane, Miss Mary O'Malley and Miss Bridie Coffey.

PLASTERERS' UNION

A meeting of the local union of plasterers was held last night in their room in Trades and Labor hall in Central street and considerable business transacted. Slasher Tenders' union, 931 also met in the same hall last night with President Dana B. Hart in the chair.

New System of Fat Reduction

Here's a new way for all fat people to laugh together at that old bugaboo—Obesity. The saying that "there is nothing new under the sun" does not now apply to fat people any more. Here is something new for them—new sensation, a new pleasure, a new and graceful figure, easily found by anyone who is passing beyond the limits of slimness. Everyone has heard of the Marmola Prescription, that harmless combination of fat-defying elements perfected by one of the foremost physicians. Now, from the same high authority, there comes another idea—the idea of condensing these same pure, harmless ingredients into a pleasant little tablet. Taken after eating and at bedtime, they help the stomach to dispose of all the fatty foods, converting them into compact, solid flesh, muscle and energy, without dieting or exercise. Marmola Prescription Tablets regulate the entire system, do for you what bodily exertion and self-denial cannot do, and the fat once routed, is gone for good. You can prove all this at a trifling cost. Marmola Prescription Tablets are sold by all druggists or sent postpaid by the Marmola company, 4612 Woodward avenue, Detroit Mich. A case, sufficient to bring results, is but one dollar.—Adv.

Only One Day Left to Help the Boy Scouts—Give Yours Today

A. G. Pollard Co.

THE STORE FOR THRIFTY PEOPLE

TODAY

In The Great Underpriced Basement

A Special Day for Value Seekers

In the Ready-to-Wear Section

Silk Jersey Skirts, in purple, blue, buff, cerise, grey, green, navy, tango and black, with scalloped pleated bottoms, finished with contrasting color diamonds, in flounce, others have deep pleated flounce with strips of paisley and narrow strips of ribbon, in 32, 34 and 36 lengths. Special at **$2.95**

Skirts made of Finest Quality Sateen, in a large range of colors, with deep pleated flounce of contrasting color and insets of paisley, others have rows of figured sateen in fancy scallops, also plain color in lot, 32, 34, 36 and 38, also outsizes. Special at **$1.95**

Skirts of Fine Lustrous Sateen, in all the new shades, with fancy pleated ruffles and flounces in contrasting colors of same, also plain black in regular and outsizes. Special at **$1.48**

Skirts of Sateen and Cotton Taffeta, in blue, brown, green, navy and black, either plain colors or finished with fancy pleated flounce in contrasting figured sateen, all sizes. Special at ..... **95¢**

Women's Slips, made of finest sateen, plain or striped, in tan, green, navy and black and brown with hemstitched hem and top, others have pleated flounce, 36 to 44. Special at **$2.00**

Slips, of fine lustrous sateen and silkoline, in navy, brown and black, hemstitched hem and top, 36 to 44. Special at **$1.50**

Slips, of soft firm sateen, in brown, navy and black, hemstitched and well made, 36 to 44. Special at **$1.29 and 95¢**

Women's Pantalets and Bloomers, of soft lustrous sateen and lingette, reinforced seat, elastic knee with scalloped two-tone flounce, these come in all the new shades. Special at **$1.95**
Others for ..... **$1.50, $1.29 and 95¢**

In the Boys' Clothing Section

Boys' Mackinaws, made of heavy material, in dark plaids, muff and patch pockets, convertible collar, inverted pleated back, sizes 8 to 18 years **$7.98**

Boys' Overcoats, made of warm serviceable material, with four pockets, well lined throughout, box and inverted pleated backs, sizes 3 to 8 years **$7.50**

Boys' "Tom Sawyer" Flannel Blouses, made with two flap pockets, faced sleeves, yoked back and good strong buttons, colors gray and khaki, sizes 7 to 16 years..... **$1.50**

Double Seated Corduroy Pants, sizes 8 to 18 years..... **$2.50**

We have a large assortment of Boys' Suits and Overcoats for boys from 3 to 18 years. Also Sheepskin Coats and Mackinaws for boys from 8 to 18 years. All at Lowest Prices

In the Shoe Section

Women's New Fall Shoes, in novelties and oxfords at a real saving.

Women's suede, gray and log cabin shades, patent strap effect, Baby Louis and low heel.

Patent colt lace oxfords, vei kid, strap effect.

Tan calf, low heel oxfords, good sizes and widths. Samples in lot.

Regular prices $4.00 and $5.00. Week-end Special **$2.98**

Walton's Misses' and Children's Tan High Cut Shoes, with wide extension soles. A rare trade. Sizes 9½ to 11 and 12½ to 1½. Regular prices $2.50 and $3.00. Week-end Special **$1.98**

Men's Shoes, several styles, black or tan leather, all with rubber heels, wide widths, some samples in lot, sizes 6 to 10. Regular price $5.00. Week-end Special **$3.95**

Men's Shoes, black or tan leather, wide and narrow toes, rubber heels, sizes 6½ and 7 only. Endicott-Johnson samples. Regular price $4.00. Week-end Special **$2.98**

J. P. S. Boys' Shoes, gun metal lace, medium toes, rubber heels, sizes 9 to 13½. Week-end Special **$1.69**

Men's Felt Slippers, with soft chrome soles, just the thing for the cold evenings to come, sizes 6 to 10. Regular price $1.50. Week-end Special **$1.00**

See Window Display—Merrimack Street

In the Men's Furnishing Section

Men's Heavy Coat Sweaters, blue, brown and maroons, at **$1.98**

Men's Heavy Worsted Sweaters, slip-on and coat style. Color, blue, maroon, Scotch green and golf brown, at.... **$2.98**

Men's Worsted and Heavy Shaker Knit Sweaters, slip-on and coat style, blue, maroon and dark oxford, light, tan and fancy front; $5.00 value, at **$3.98**

Men's Heavy Shaker Knit Sweaters, V neck, coat styles and slip-on, roll collars, blue, dark oxford, golf brown, heather brown, light tan, at ..... **$4.50 and $4.98**

Boys' Heavy Coat Sweaters, blue, maroon and golf brown, roll top neck, at **$1.98**

Boys' Heavy Worsted Sweaters, coat style and slip-on, V neck, heather blue, heather green, golf brown, blue, maroon, at **$2.49**

Boys' Heavy Shaker Knit Sweaters, coat style, slip-on, V neck and roll collars, blue, maroon, light tan, at **$3.49, $3.98, $4.50**

Men's Flannel Shirts

For Work and Play

Men's Flannel Shirts, khaki and grey, pockets, at.... **$1,25**

Men's Twill Flannel Shirts, khaki and grey, two pockets, at **$1.50**

Men's Wool Flannel Shirts (Congress brand) khaki, grey (9) heather, black, two pockets, sizes 14 to 18, at.... **$2.50**

Men's Wool Flannel Shirts (Congress brand) color, khaki, grey, sizes 17½ to 19 only, at **$3.50**

Men's Wool Flannel Shirts (Congress brand) khaki, made with two pockets, sizes 14 to 19, at **$4.00**

Men's Wool Flannel Shirts (Congress brand) color, khaki and grey, two pockets, sizes 14½ to 18, at **$4.50**

Men's All Wool Flannel Shirts (Congress brand) color, blue, khaki, grey and black, heather green, two pockets, sizes 14½ to 19, at **$5.00**

Health and Beauty Talks—News for Women

Real Sheik No Sheik at All! Wanda Hawley Saw Him and Is Disillusioned

WANDA HAWLEY

By JACK JUNGMEYER,
N.E.A. Service Writer

HOLLYWOOD, Nov. 3.—Wanda Hawley, who has just returned from a picture-making jaunt to Egypt, gives the final coup de grace to the Sahara sheik as the lover par excellence.

Mercifully she also disillusions our gullible gals about other fables of desert diablerie so prodigally filmed of late.

Now we poor prairie-reared lasses may rest in such peace as we have not known since E. M. Hull, the novelist, ably abetted by one Rudy Valentino and a score of imitators, created the sheik cult.

"The average American girl," says Wanda, "wouldn't recognize the desert lord if she saw one. And after she had recognized him, she'd probably take the first boat back to her Main street sweetie.

Old Geezers

"In the first place, a man seldom becomes a sheik, that is, the ruler or governor of his tribe until he's at least 50 years old. Such age implies the wisdom necessary for the respect of his people. Sheiks are seasoned old sages, not impetuous young bloods, and not half as ardent as our own men."

While that sinks in, let it be known that Miss Hawley, as heroine of Gaumont's "Fires of Fate," journeyed camelwise to the tented lair of the Bedouins along the Nile and tarried there long enough to give her commentary the weight of authority.

She paraded her blonde tresses and her well-known dimples from the pyramids to the Valley of the Kings with only one proposal of marriage and with not a single threatened abduction by the sons of Araby.

"You've never seen real dignity until a tribal ruler has gravely kissed your hand and bent his forehead to it without the slightest trace of effronttery or servility. There is the true desert gesture.

Alas, No Romance!

"I couldn't have imagined one of them attempting to carry me off. That would lose him all caste with his folk, for to the Bedouin it is an abomination to marry outside his faith.

"The Bedouins generally are well mannered, many of them well educated and hold white women in highest respect.

"And if he is not the reckless, impassioned romanticist he's been pictured to American movie and novel audiences, he is of a magnificent race, forming the backbone of Egypt. A farmer, generally with a few nomadic cousins, he keeps out of cities.

"I had one proposal of marriage from Prince Sacchuini, a man of 80, who wanted to add me to his harem. He made love to me in French and handed me roses with the most courtly gesture. But much as I wanted to be thrilled by the compliment, I had to decline with thanks.

The Old Rascal!

"One old fellow timidly touched my hair with the remark, 'Now I will go to heaven,' much to the delight of his cronies. He was an 89-year-old patriarch playing the sheik in the picture."

Why, even the pronunciation of the word "sheik" is enough to have spiked the cult of the Sahara gentry among their movie idolaters. What woman could confess interest in a man whose title is a guttural terminating with the hiss of a mad goose?

Thanks from us boys, Wanda, for the information.

Dance—Give Your Body Freedom, Grace and Rhythm, Advises Teacher

MISS ELSIE DUFOUR, IN TWO POSES

By HORTENSE SAUNDERS
N.E.A. Service Writer

NEW YORK, Nov. 3. We hear much these days about complexes, inhibitions, suppressed desires and other things that smack of Freud and his school, and we are warned that we ought to get rid of them. But the means of doing so are left up to us.

Elise Dufour, however, suggests a way.

"Dance," she says. "That is the most natural form of self-expression. And rhythm is as necessary to life as philosophy. Get your body free and harmonious and your mind and your soul will find their highest form of expression."

Take that advice seriously, for it comes from the leader of a unique school here. She teaches her pupils to "find themselves" first, then express their inner selves in rhythmic dancing. By learning to play, they also learn to work more intelligently and more joyfully.

Are We Lazy?

"Too many of us belong to the armchair school," Miss Dufour regrets to say. "We yearn for a rich, full life, and for beauty, but we expect it to come to us. When it doesn't, we rail at fate—but we continue to sit."

Dancing isn't Miss Dufour's only profession. Here, truly, is a school for expression, so she resorts to other means to attain grace and beauty and rhythm in her pupils.

"Many women when they first come to me have bodies absolutely devoid of expression. Like a hand that has been long in a bandage," she continues. "First I teach them to breathe, then to sing, then to articulate through their fingers, toes and the tops of their heads

Inner Change

"When a woman has learned the technique of her body and measured at her own rhythms, established an economy of movement, and learned the joy of being instead of merely admiring, her looks undergo a great change. A new courage comes. She desires to eliminate unnecessary details from her life so that she may have time for the things that are worth while. And she yearns to be original.

"Isn't that all worth while?"

Miss Dufour believes it is, and she is making others believe it. Her pupils vary in age from 7 to 70. Some are perfect physically, others are poor, stooped, self-conscious children from the slums, with flat feet, and positive physical deformities.

"But I try to make them all beautiful, and I teach them all the same things because, after all, they have the same bodies," she says.

MANY FIELDS OPEN FOR BUSINESS WOMEN

By N.E.A. Service

PORTLAND, Ore., Nov. 3.—It has been woman's fault that they've been considered rivals, rather than companions, of men in business.

It is to woman's credit, however, that this spirit of rivalry is gradually waning and a harmonious accord, just as among men alone, is revealing itself.

Thus summarizes Miss Adelia Prichard, this city's leading business woman, the social position of women in business. It is the beginning of a time, she predicts, when women will be

MISS ADELIA PRICHARD

working with men, just as men do with men, when the business man or worker will not look askance at the woman by his side.

Miss Prichard is manager of the women's department of the Broadway bank, here. Lately, she has been elected president of the Business and Professional Women's Clubs of America.

Self-Made

Born in the bleak mining settlement of Baker, Ore., this business woman has depended largely on her own resourcefulness all her life. Now she feels equal to any man in business.

"There is no real antagonism between man and woman," she contends. "That which exists is superficial. Broad-minded persons have never denied woman her right to pursue her inclinations."

But men need have no fear of their numerical supremacy in business, she adds.

Room For All

"There will probably never be any usurpation of men's positions, because not nearly all women will wish to work or take up pursuits. But for those who do wish to enter the many fields open for them, places will be found.

"A new era of understanding is approaching. Women and men will cooperate in business and in all fields of endeavor. Each will learn from the other and progress will be on a higher plane, more substantial and beneficial than it has ever been.

"And through it all, woman will always be woman, losing none of her feminine appeal, but gaining much in wisdom."

WEDDING GOWN

The wedding gown of a smart society girl recently was of white satin with a very long train lined with cloth of gold.

Her Rendezvous With Raisuli Out-Thrills Arabian Nights

MRS. ROSITA FORBES

BY MILTON BRONNER,
N.E.A. Service Staff Correspondent

LONDON, Nov. 3—Here's a real tale of Arabian nights adventure that makes the stories of fiction seem tame.

Its heroine is a slender English woman, who was game enough to take a long chance; and its hero is Raisuli, the world's most famous bandit.

It began in a comfortable flat in Mayfair; and ended in the heart of the Sahara desert.

But let Mrs. Rosita Forbes, youthful explorer, adventurer and writer, tell her own story:

"Not long ago," says she, "the writer of a funny column in one of the London papers ran a paragraph about Raisuli retiring from his brigandage, and added facetiously that now the bandit would doubtless write his memoirs.

"It suggested an idea. Why shouldn't I go to him and get his story?

"I knew that no white person had ever entered certain of the oases of the Sahara. I knew that the journey to the lair of the Moroccan chieftain, soldier and brigand, was replete with danger.

"That's why I went. Life without danger is little fun.

"Knowing that Raisuli subscribed to a newspaper clipping bureau to see what the world says about him, I had a little story put in the papers to the effect that I was going to Morocco on a secret mission. I figured that Raisuli's curiosity might be aroused.

"It was, for no sooner had I reached Tetuan than I was waited on by a grave Moor who was a kinsman of Raisuli. We became friends and soon she wanted to know my secret mission. I told him the truth.

"'By my head and by my eyes, I will try and help you,'" said the old man.

"Some days later he announced to me that if I was prepared to travel into the mountains alone, except for an escort of Raisuli's men, he would receive me.

"I jumped at the chance. I went unarmed. What was the use of carrying a pistol? What could one woman do against those warriors?

"After a tedious trip we reached Raisuli's village of Tazrut in Beni Aras. Here he has a really wonderful Moorish palace. It was night time when we arrived and the chieftain came to greet me. I have never seen his like.

"He is very tall and almost as broad as long. He is 52 and with a huge beard dyed henna color. His household consists of two wives, both beautiful, nine daughters, three sons, 30 slave women and 15 little slave boys.

"When I greeted him, I said: 'I bring you the only gift worthy a brave man—a shimmering blade.'

"To which he replied: 'By Allah, you should have been a man. Your words are as great as your courage.'

"He lodged me not in his palace, but in the courtyard in a black and white camel's hair tent furnished only with a sleeping mattress and a camel's hair blanket.

"The next day and for ten days thereafter, Raisuli came to me in the courtyard. Each day from six in the morning until three or four in the afternoon he would sit there telling me the story of his life.

"Being a very good Moslem, he fasts three days a week and forgot that I was not voluntarily fasting. It was quite an ordeal, but it was fascinating to take down notes on his career.

"I asked him about the time he kidnapped Perdicaris. You remember your President Roosevelt sent his famous cable message: 'Perdicaris alive or Raisuli dead.'

"Of his adventure, Raisuli said with twinkling eyes:

"'Allah is good and great. He placed America far away from Morocco.'"

BANDIT'S BADINAGE

Some of Raisuli's sayings as recorded by Mrs. Rosita Forbes.

Man is made for war and Woman for his relaxation.

Daughters are a misfortune—why did Allah make them?

You don't go looking for trouble disturbing a hornet's nest in your neighborhood, but you mount guard over your honey just the same.

An Englishman keeps his word; a Frenchman is brave; a Spaniard good-hearted. But in war the Moslem forgets all this and remembers only that each is an infidel.

MISS BELL RETURNS FROM CONVENTION

Miss Alice M. Bell, general secretary of the Lowell Social Service League, has returned from the two-day convention of the social service workers held at New Bedford and reports that Miss Alma Cotter, formerly general secretary of the Lowell branch and now of the Catholic Charity bureau of Boston, was one of the prinicpal speakers.

The conference opened Tuesday evening and continued through Thursday noon with about 600 social workers present. The general theme of the conference was on work among immidustrial life of our ocuntry.

Miss Cotter spoke of her work among the immigrants, saying that too much time was devoted to the date of arrival of the immigrants in this country. She further stated that each immigrant family had its own bit to contribute to the social or industrial life of our counry.

Among the other speakers were Miss Shaw of the national headquarters of the Y.W.C.A., who spoke of her work among the immigrants who came to this country. Mr. Francis Bardwell made a plea for more interest in the aged people who come to America from foreign lands. He urged the necessity of the great need of care and interest for the aged.

Judge Edward F. Hannify, one of the most interesting of speakers at the conference dealt with the work of judges in the juvenile court. He stated that it is not the foreign-born children but the children of the second or third generation who are brought before the law.

SEE THE POINT?

The Sun has by far the largest circulation of any Lowell paper. Ninety per cent. of Sun readers do not read any other Lowell newspaper. See the point, Mr. Advertiser?

MRS. LINDQUIST TELLS WOMEN OF MIDDLE AGE

What Lydia E. Pinkham's Vegetable Compound Did for Her

Kansas City, Mo.—"I was left in a very serious condition after childbirth and no one thought I could ever be any better. Then came the 'Change of Life' and I was not prepared for what I had to suffer. I had to go to bed at times to be perfectly quiet as I could not even stoop down to pick anything from the floor. I did not suffer any pain, but I was decidedly nervous and could not sleep. For nearly two years I was this way, and the doctor was frank enough to tell me that he could do no more for me. Shortly after this I happened to see in a newspaper an advertisement of Lydia E. Pinkham's Vegetable Compound. In a few days the medicine was in the house and I had begun its use and I took it regularly until I was well. I recommend the Vegetable Compound to others when I have the opportunity."—Mrs. MAY LINDQUIST, 2814 Independence Ave., Kansas City, Mo.

"The Jigglesqueak"
"The Man With the Chin"
"The Thinking Machine"

Three great stories by three great writers—Paul Fitzgerald, Victor Bridges and Jacques Futrelle. These are only a few of the features in tomorrow's

Boston Sunday Globe Magazine

Sixty-fifth Year
The Kimball School
COURSES
C. P. A. Training
Secretarial
Stenographic
Business and Accounting
Civil Service
Students May Enter Anytime.
Office Open Mon. and Thurs. Nights
220 CENTRAL ST.

HAS ARRIVED
JOINT EASE
Plenty of It
60¢— $1.00
HOWARD
APOTHECARY
Now 223 Central Street

A SPECIAL OFFER!
To get you better acquainted with our shoe repairing department for a limited time we will put on
Ladies' Rubber Heels, for 25c
SHWARTZ'S SAMPLE SHOE STORE
24 Prescott Street

GET Well KEEP Well
with LF
Indigestion, Headache, Nausea, Torpid Liver, Biliousness, Constipation, yield quickly to the genuine "L.F." Atwood's Medicine. Vegetable, harmless. "L.F." is safe and gratifyingly effective in all cases. Used for 77 years. Large bottle 50 cents—1 cent a dose. All Dealers. "L.F." MEDICINE CO., Portland, Maine.

One Minute to Hang Your Storm Windows
If you use STANLEY HANGERS, and it only takes a minute to take windows off again.
Only 65¢ Per Window
Adams Hardware and Paint Co.
351 Middlesex Street

Cuticura Talcum
Fascinatingly Fragrant
Always Healthful
Sample free of Cuticura Laboratories, Dept. X, Malden, Mass. Everywhere 25c.

Perfect Body in Six Months Promises Athletics Leader

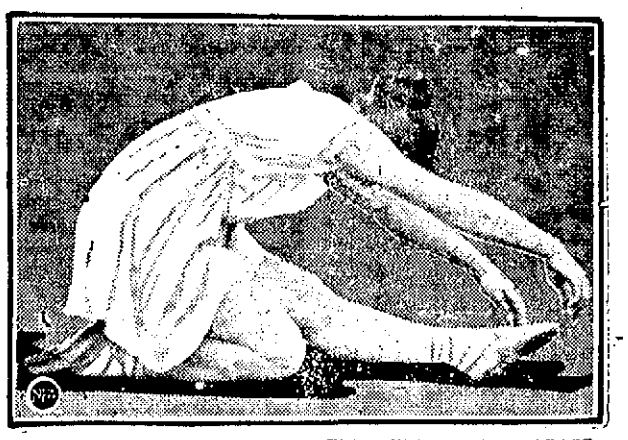

KAREN WESTERDAL ILLUSTRATING EXERCISE FOR GRACE AND EXPRESSION.

BY NIELS RUKH

With careful, constant application to the exercises that I have outlined, you can develop in six months as near a perfect body as is possible for the average person to have.

You can use it then for sport, or as the foundation for perfection in any particular athletic field.

Men generally turn to athletics, while girls go in more for those things which express grace and beauty.

For the men I especially recommend running, which develops the legs and wind; throwing, which develops the arms and chest; handball, chiefly for speed and co-ordination; and tennis, for grace and co-ordination.

For the girls, I give many exercises similar to the old Greek choruses—movements to music. The one I have illustrated is very simple.

Kneeling on the left knee, the right leg is forward at an angle. The two arms are straight out in front. Then slowly and gracefully bend forward, keeping the arms outstretched, and sink gradually on the left leg, extending the right leg straight forward. Return to the original position.

Repeat, kneeling on the right knee with the left leg forward at an angle.

Women like this sort of thing. It permits them to express the latent love of beauty that is in every woman.

Watch L. A. Derby & Co.
For New Ideas in
ELECTRIC LIGHTING
— AND —
New Electrical Equipment
64 MIDDLE STREET

HORNE COAL CO.
Sells New England Coke
9 CENTRAL ST. PHONE 264

ALWAYS A TREAT
The children always consider TURNER CENTRE MILK a treat, no matter how much they have—and you should allow them to drink all they want. It is healthful and nourishing.
Phone 1161 for Delivery Service to Your Home.
TURNER CENTRE SYSTEM
MILK, CREAM, BUTTER, EGGS
Turner Centre Ice Cream, Incomparable Flavor, Pure, Nourishing

"WE DO A LOT OF THINGS TO KEEP YOU LOOKING FIT" —SAYS KAPTAIN KLEAN
We are in a clean business. We are interested in each piece of work we receive. By paying attention to each small service we have established complete confidence.
BAY STATE DYE HOUSE
Master Cleansers and Dyers
66 PRESCOTT STREET

SHAW HOSPITAL
Ideally Located
Best Service—Great Care
A unique hospital in which you may have the proper care and attention from your own family doctor, in whom you have greater confidence and are thus enabled to regain your health more rapidly.

MACHINE SHOP
W. W. CAREY CO.
Broadway, Cor. Mt. Vernon. Tel. 66
Machine Work of all kinds. Pattern Making.
SHAFTING, HANGERS, PULLEYS
Second-Hand Steel Pulleys

WESLEY D. PIERCE
Plumbing and Heating Contractor
SHEET METAL AND FURNACE WORK
425 Bridge St. Phone 5598-R

J. H. McNAMARA
PLUMBING AND HEATING
Let Me Estimate Your Next Job
846 Lakeview Ave. Tel. 4593-R

DELCO and REMY Official Service
WILLARD Storage Battery
Distributor for Northeast and Atwater-Kent Service
ALBERT H. SMITH CO. 31 SHATTUCK ST.

FAIRBURN BLDG. MADE BY WOOD ARE GOOD PHONE 1826
FAIRBURN BLDG. MADE BY WOOD ARE GOOD PHONE 850

UP-TO-DATE USED RANGES AND PARLOR STOVES
FIRST-CLASS PIPE AND ELBOWS
NEW AND SECOND-HAND FURNITURE
340 Bridge St.——O. F. PRENTISS——356 Bridge St.

MAXIME GEOFFROY
GENERAL ROOFING CONTRACTOR
Slate, Gravel, Shingle and Metal Roofs
58 ALMA STREET PHONE 2943-M

HOLLAND WINDOW SHADES LAUNDERED TO LOOK LIKE NEW
SCRIPTURE'S LAUNDRY
256 Lawrence Street Telephone 1510

GLASS FOR ALL PURPOSES
Lowell Plate & Window Glass Co.
236 Middlesex St. Tel. 540

TALBOT'S CHEMICAL STORE
For Oils, Paints, Acids, Salts, Disinfectants, Insecticides, Fertilizers and Home Remedies, Wholesale and Retail.
40 MIDDLE ST. CITY DELIVERY

RELIABLE BUSINESS CONCERNS

CLEAN AND PROGRESSIVE BUSINESS | FULL MEASURE FULL WEIGHT FULL SERVICE

LOWELL TEXTILE SITUATION DEVELOPS INTO GUESSING CONTEST—WIDE FLUCTUATION IN PRICES

Lowell Mills Represented at Meeting of National Association of Cotton Manufacturers Held in Boston This Week—Amoskeag Announces Reduction in Ginghams—Local Mill Notes

The cotton textile situation and prospects for immediate future normal operations in Lowell cloth manufacturing establishments have developed additional complications of uncertainty during the past week that have transformed the outlook into a guessing contest, pure and simple.

Unusually wide fluctuations in prices of the month just ended have ruffled the situation enough to prevent increased production on any desirable scale. Lowell mill executives are not wearing any masks of gloom, however. There is confidence in more than one corporation office that the present slowing up of mill production is but a sign of the times and is nothing new at all.

The Boston Conference

The retardation of normal activities in the cotton industries of New England and the slow buying of finished goods was the chief topic in the inner and outer circles of the quarterly session of the National Association of Cotton Manufacturers, just ended in Boston.

Leading cotton textile men of the nation gathered there at round tables and discussed unpromising production situations in vogue in all sections. It was agreed that New England mills had prior rights to the distress signals. The word "gingham" was taboo.

Local Situation Lethargic

The quiet situation in Lowell, now growing monotonous, is practically unchanged from the status heretofore emphasized in these columns. Mills continue to run, for the most part on "waiting schedules." That is to say, even where the weekly runs on cotton goods are of regular hours there has been no operation of all departments as a rule. The three-day per week plants will undoubtedly continue on that working plan for an indefinite period.

While shipments of cotton to Lowell show a heavy falling off, and this week's totals were meagre compared with nominal receipts, some of the largest of recent shipments went to the Appleton and "up-river" mills. The hand-to-mouth policy of buying baled cotton is the invariable rule with possibly one mill exception.

Two mills were reported to be so short of cotton that only the timely arrival of three cars Wednesday kept the machinery running the remainder of the week. Cotton at 30 and 31 cents irritates the industrialists, who see no profits in high cost mill runs with a stagnant output trade.

Reports float eternally through industrial channels that some of the local mill curtailments were arranged by executives' friendly agreements, in order to aid the alleged movement to reduce wages on immediate future operations. Just how far this longer-hours movement has gone is hard to find out.

Leading trade papers in the employ of powerful cotton interests are boldly demanding 54 hours and blame trades unions for much of the present stagnation in profitable cotton manufacturing. The unions respond by denying the corporation interpretation of the present "slow business," blaming the methods employed in marketing.

Local Textile Pickups

Frank J. Hale of the Saco-Lowell mills, newly elected treasurer of the national council of the cotton manufacturers' organization, was formerly a chosen representative of the association. His place has just been taken by J. Arthur Atwood, treasurer of the Ponemah mills, Providence, R. I.

Merrimack Woolen company, reported as slackening up a bit in production some weeks ago, when some of the looms were stopped, is moving along with more business at the present time. There has been more regular employment during the past two weeks, about 70 looms operating, but the mill offices this week are far from optimistic and suggested that the less said about the present conditions in the cotton and woolen industries, the better.

Among the Lowell institutions making itself known at the national cotton manufacturers' convention and exposition in Boston this week was the Northern Waste company, James J. White, Jr., with warehouses on Market street and head offices at 184 Summer street, Boston. The Northern is handling all grades of cotton mill waste and business has been generally good. "Nerwaco" is showing healthy energy in advertising its business and putting in a good word for old Lowell at the cotton convention.

Word came today from Lawrence that the Everett mills, now on a three-day-a-week schedule, will be closed the entire week beginning Nov. 12, and the entire week beginning Nov. 26. On the alternate weeks the plant will run three days.

Both the Boott mills of Lowell and the Talbot mills of North Billerica were well represented at the Boston exposition this week.

New England Bunting company, always on the alert when big things happen in the textile industry, gave more publicity to Lowell textile activities by representation at the cotton show.

Lowell industrial representatives—particularly the overseers who got a day off to see the folks and hear the big noises from the textile world on hand from the busy south and west, brought home samples of the new Shambow shuttles. The "heart of the loom" Shambows are made of dogwood and persimmon, plain or fibre clad.

Lowell textile men had something new to talk about this week when the Amoskeag Manufacturing company announced a flat reduction from 17½ cents to 15½ cents in price of 12,000, 32-inch gingham bolts. Other grades are unchanged. It is believed that lower prices on other grades of cotton goods elsewhere will shortly be announced.

Conditions at the Massachusetts Mohair plant are now reported to be brighter and operations more regular in some departments. There is no full-time all through, but the recent curtailments noted were withdrawn in some cases and employes are turning out more work today.

At the American Hide & Leather Co. stocks on hand are large and business has been slow. The financial report for the third quarter shows a deficit of $105,135 after taxes and charges, against a deficit of $139,134 in the preceding quarter and profit of $268,209, or $2.13 a share on $12,548,300 outstanding preferred, in the same period of 1922. On the rising tide of prices during the war, the tanners made enormous profits, but the vagaries of markets since the war have caused them many losses.

A message from Shawsheen Village brings the red-hot news that the transportation and purchasing agents' offices and that of the fourth assistant treasurer of the American Woolen company were moved there from the old Boston headquarters, yesterday. Other offices of the American will be shifted over to Shawsheen from day to day until the entire headquarters is located there, at which time the Hub offices will be discontinued. The Shawsheen postmaster is due for a raise in salary.

The United States Worsted corporation, suffering with other serge and worsted manufacturers from slow markets and uncertain future outlooks upon which to build good business of the substantial kind, continues unabashed to advertise extensively in trade papers and also pushed the famous "Uswoco" fabrics at the cotton exposition.

Promptly on time, October 31, Treasurer Arthur R. Sharp announced the regular quarterly divided of one dollar per share on Hamilton Manufacturing company's leading stock, payable November 15, to stockholders of record at the close of business Oct. 31. The Hamilton is in operation according to Lowell mill regulation curtailed schedules, with no appearance of extending operations right away.

Mill runs at the Lowell branches of the American Woolen company, continue regularly with no prospect of "cuts" or slow-downs at present. President Wood last night issued a statement covering all mills in the consolidated line and declares most emphatically that the condition of the "A. W." is in every respect "highly satisfactory." Sales have been above normal and mills are operating 83 per cent. of capacity, far above the average for this period of the year. Fewer made goods are on hand. American domestic wool markets are the lowest today in the world and American-owned wools are being shipped abroad to higher markets. Mr. Wood expects a higher raw material market early in 1924. The entire common dividends on American Woolen have been earned this year. All woolen machinery will run full time next year, he believes.

The fortieth annual meeting of the National Association of Woolen and Worsted Overseers is being held today at Mechanics building, Boston, starting at 10 o'clock. New officers will be elected for 1924 and a banquet is on the program also.

Mill Yard Improvements

The season is somewhat late for extensive operations leading to improvements and the building of needed structural additions in Lowell industrial areas; but there is considerable work moving along at the present time, which indicates the confidence of local industrial plant heads in the business future of this city.

The Saco-Lowell shops are enlarging plant facilities at the Kitson foundry and carpenters are busily constructing more storage room and quarters for expansion.

The Turner Center milk interests have expended formidable sums of money on its new plant across the railroad tracks from the old Lamson property, and will be open for centralization of business soon. Investments are being made in needed requirements along the line of more storage facilities and water-filtering systems in other industrial locations. The Massachusetts Mohair company is understood to be preparing for more room for service calls on this thriving industry.

It is proof that the present slow down in some Lowell industrial outputs has had no deterrent effect on approved plans for future operations along normal business lines.

WE ASK
You to stop in here today and purchase a loaf of our delicious Bread or a dozen of our delightful Tea Biscuits. Serve either with your evening meal and we'll be sure of having won another patron.
It's Best When Baked by the
CITY BAKERY
105 Tucker Street

THOMAS W. JOHNSON COMPANY
CARPENTERS and GENERAL CONTRACTORS
487 Andover St. Tel. Conn.

R. A. WARNOCK
General Contractor
FOR BRICK WORK, PLASTERING AND CEMENT WORK
ALL KINDS OF REPAIRING
127 Pine St. Tel. 6879-W

FRANK J. McCANN
Contractor and Builder
General Contracting and Jobbing
135 Aiken Ave. Tel. 4259-J

Ouellette's Artistic Portraits
Pictures Enlarged and Copied in Crayon, Water Colors, Pastel and Sepia
158 Merrimack St. Lowell, Mass.
Miss Rose Ouellette, Prop.

SYNONYMOUS
DOOLEY ART SIGNS
SIGNS OF QUALITY
175 CENTRAL ST. LOWELL, MASS.

GEO. E. MURPHY & CO.
CERTIFIED PUBLIC ACCOUNTANTS
TAXES SYSTEMS
309 Fairburn Bldg. Phone 5280

FOR ROOFING
—GO TO—
Bixby & Drapeau
(Bird's Neponset Shingles)
35 Branch St. Tel. 6826-W

C. H. HANSON CO.
51 Cushing St., Lowell, Mass.
Telephone 154
Freight Forwarding and Teaming of All Kinds
Heavy Machinery Handled

AUTOMOTIVE ELECTRIC SERVICE CO.
REGISTERED DELCO AND REMY DEALERS
Official Eismann Service Station
Spartan Horn, Starting, Lighting, Ignition Repairs
25 Thorndike St. Phone 4439

WATCHMAKING SINCE 1876
J. R. COLLETT
WATCH, CLOCK and JEWELRY
All Work Guaranteed
5 Years with Waltham Watch Co.
259 MIDDLESEX ST.

Lowell Bleachery

PHONE 1760
HIGHLAND STEAM LAUNDRY
You can feel assured of absolute satisfaction and prompt service by using our laundry. Phone today; our driver will call
4 FLETCHER ST

STOCK DIVIDEND PLANNED BY NASHAWENA

(Special to The Sun)

NEW BEDFORD, Nov. 3.—The Nashawena mills is to declare a stock dividend of 33 1-3 per cent, subject to shareholders' approval, at a special meeting to act on the proposal to be called by the board of directors. The present capital stock is $4,500,000, having been increased by $1,500,000 last year. The proposed stock dividend will make it $6,000,000.

Nashawena manufactures fine cotton cloth goods and last year and this year paid quarterly dividends of $2.

HALLOWEEN PARTY

An enjoyable Halloween party was held Wednesday night at the home of Miss Margaret White, 69 Newhall street. The house was attractively decorated with black and orange streamers and fantastic cats and witches. There were piano selections by Miss Elizabeth Sheerin and Charles Donahue, and soft shoe dancing by George Mahan. A buffet luncheon was served and the party broke up at a seasonable hour. The success of the affair was due to Mrs. Gilbert White, Mrs. Cornelius Walsh and Mrs. Edmund Roy.

SUBSCRIPTION DANCE

Another subscription dance held under the direction of Walter Connors and Edward Tivnan at the Highland club last night drew a crowd of over 300 young people of this city. An orchestra from Cambridge, which has proven a great favorite at these dances provided the music, and several specialty numbers by the saxophone players received repeated encores. At 10.30 an intermission was held and refreshments were served.

AMERICAN LEGION INSTALLATION

The recently elected officers of Middlesex county council, American Legion, will be installed today at a meeting of the council in Melrose. Col. Alfred F. Foote, state commissioner of public safety, will be the principal speaker at the meeting and the new officers will also be called upon to address the gathering. Stephen C. Garrity of this city, for the past year county commander, will give over his office today to Thomas Quinn of Natick.

THE BROOKSIDE MILLS

Brookside mills in Westford, part of the Abbott Worsted group of flourishing industrials, has had a very successful year, with profitable runs on output based on the year's requirements and no "over-runs." Announcement is made today that the semi-annual dividend of $4 per share has been declared payable November 15, to stockholders of record at the close of business, November 10. W. Gale is treasurer of Brookside mills.

SUPREME BREAD GOODNESS
A loaf of good Bread contains all the elements that guarantee health, vigor and a satisfied appetite.
Ours is just the sort to make you realize that Bread is Food of Foods—the most sustaining, delicious and economical that comes to your table.
There's special Bread—flavor and deliciousness in every loaf of
FRIEND'S BREAD
It's made from all pure materials which assure you a loaf of superlative goodness.
Friend's Honest Bread, More Bread for the Same Money.
Massachusetts Standard Weight 1 lb. 8 oz. Per Loaf.
FRIEND BROTHERS
LOWELL PHONE 1657

MAYHEW AUTO SUPPLY CO.
Joseph V. Mayhew, Prop.
Formerly with Lowell Motor Mart
Diamond—TIRES—Badger
Full Line of Auto Accessories, Inland Piston Rings
OILS, GREASE, GASOLINE
521 Merrimack St. Phone 3392

"KIPPY"
The Greaseless Hair Dressing
ASK YOUR BARBER
For Sale at All Barber Shops and at
COGSWELL'S LABORATORIES, Inc.
339 Central St., Lowell, Mass

RENEW YOUR OLD MOTORS, POWERS and SPEED
W. B. ROPER 23 ARCH STREET TEL. 4304
Regrinding the Cylinders with New Piston and Rings Fitted Will Do It

FINISHED AND SEMI-FINISHED WORK
— At the —
MIDDLESEX STEAM LAUNDRY
267 Middlesex Street Phone 930

DOUGLAS & CO.
Slate —— Gravel —— Tile —— Metal Roofing
Prestige in Lowell Due to Two Factors—Al Materials, Good Workmanship.
147 ROCK STREET TEL. 2548

Largest Builders of Textile Machinery in the World
Saco-Lowell Shops
Established 100 Years.

DOOLEY ART SIGNS Original SKETCHES for Reproduction
Phone 5575 175 Central St. Lowell Mass

CASH REGISTERS
Bought, Sold and Repaired
AMERICAN CASH REGISTER COMPANY
E. F. Carolin, Agent
21 Thorndike St. Phone 3970

LET STEWART DO IT
LADIES—
When Your Skirts Need Repleating
Call 6419-W
LET STEWART DO IT

UPHOLSTERER
New furniture made to order, also cushions for willow and morris chairs—window seats, office chairs, etc. Furniture recovered in all kinds of material. Broken springs replaced. Reasonable prices. Personal attention.
JOSEPH A. CORAY
48 Coral St. Phone 1969

OLIVE OIL
That Is Guaranteed to Be Absolutely Pure
Used as a dressing for salad or clear, as you prefer. Its health building properties are universally known.
Order Today from Your Neighborhood Grocer and Be Sure It is PERICLES BRAND
E. G. SOPHOS 464 ADAMS ST.

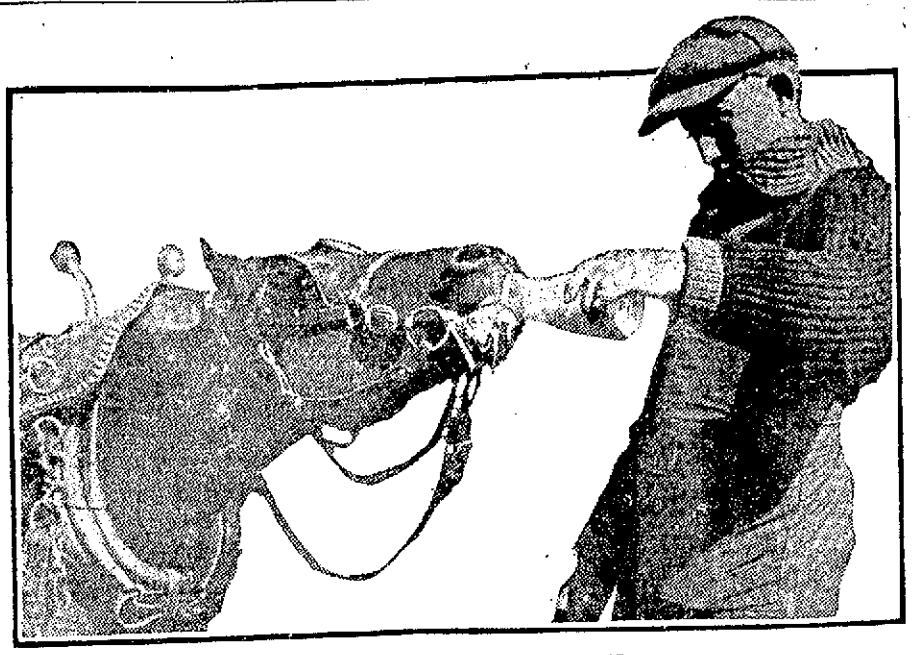

HE'S A REGULAR OLD TOPER

Rinus has been raised on a bottle. For 14 years, the little Shetland pony that drags Fred Pofbrel's milk wagon along a Minneapolis route, has been getting his daily swig. He must have his milk at least twice a day. Sometimes he insists upon a beverage even stronger. On a hot day he can't be induced to move unless he gets his white soda at the corner grocery store.

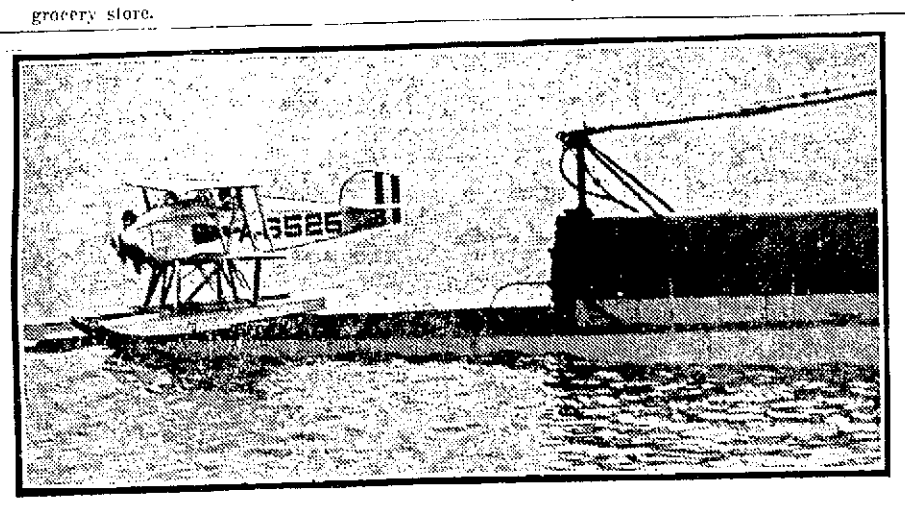

MODERN WARFARE

Photo shows the U. S. S. Submarine S-1, with the new type of navy plane on deck. This seaplane is carried by the sub and can be hoisted on deck and assembled in a few minutes. After scouting the plane can return to the sub and be stowed away in such a way as not to interfere with the sub operating submerged.

THE END

The famous Washington Elm, in Cambridge, Mass., under which George Washington took the oath to command the American army, has fallen. Photo shows it across a high tension wire. The tree will be chopped up, and a piece given to each state.

EVERETT TRUE

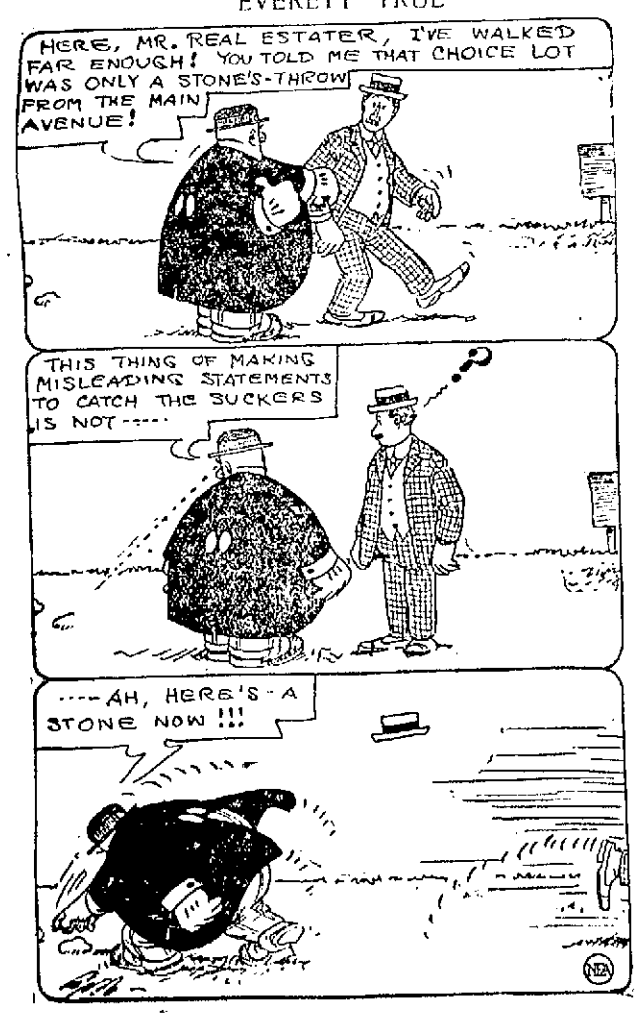

ELECTED

Mrs. Franklin Lee Bishop of Leicester, Mass., has been elected national president of the American Legion Auxiliary for the coming year.

CONFER ON FREE STATE-ULSTER BOUNDARY

LONDON, Nov. 2.—(By the Associated Press)—The British government has issued formal invitations to the Free State and Ulster governments to appoint delegates to meet British government representatives in conference for an attempt to adjust the Ulster-Free State boundary question.

Both governments have accepted, but owing to sessions of the imperial conference it has not yet been possible to fix the date for the first meeting of the conferees.

TELEGRAPHIC BREVITIES

OKLAHOMA CITY, Nov. 2.—(By the Associated Press)—Counsel for Governor J. C. Walton, on trial before a senate court of impeachment, let it be known today that if the decision in the case is unfavorable to him an appeal will be taken to the federal district court.

WASHINGTON, Nov. 2.—In the absence of a definite understanding of the allied reparations formula being worked out between London and Paris, American officials still are unable to determine whether the invitation for American participation in an expert investigation will be found acceptable.

WASHINGTON, Nov. 2.—Returning to Washington after a trip of several weeks through the northwest, Eugene Meyer, Jr., and Frank W. Mondell, directors of the finance corporation, reported to President Coolidge today the results of their tour, made by direction of the chief executive, to encourage formation of co-operative marketing associations.

SEPARATISTS ADMIT DEFEAT

AIX LA CHAPELLE, Germany, Nov. 2.—(By the Associated Press)—The separatists belonging to the party of Leo Derkers, who proclaimed the Rhineland republic here on Oct. 21, admitted their defeat this afternoon and began to depart from the city in large numbers.

MRS. LYONS TESTIFIES

Says She Heard Corcoran Tell of Plans to Extort Money From One Person

BOSTON, Nov. 2.—A suggestion that Mrs. Mary Louise Lyons let herself be caught in compromising circumstances with a man was made to her by J. Warren Kane, co-defendant with William J. Corcoran and others on charges of larceny and extortion, Mrs. Lyons testified at the trial today.

Mrs. Lyons testified yesterday that when a stenographer at the General Drug company in 1919, she overheard Corcoran tell a group that included Kane and other defendants, that he was going to extort large sums of money from a certain person.

"One morning Mr. Kane came into my office," Mrs. Lyons said today, "and asked me if I would mind being found in a room with a man. He said there would not be any danger and they'd take care of me. I told him I would mind very much and wouldn't have anything to do with it."

POLICE STRIKE TAKES SERIOUS TURN

MELBOURNE, Australia Nov. 2.—A strike of Melbourne police which started Wednesday took a more serious turn today with an attack by alleged strikers on a party of police from the country who had been sent in to protect the city. One of the country police was injured and one of the attacking party arrested. A constable on duty in the city was stoned and compelled to seek shelter.

The policemen are striking in protest against the activities of certain supervisors in the police department, who are charged with having been too strict in exacting discipline. The traffic police have joined their comrades, increasing the number of strikers by 650 men.

S. W. Lawson, premier of Victoria, refused to receive a deputation of strikers who called on him and said the men must return to work unconditionally or they would lose their standing and be permanently barred from reinstatement. An order in council has been issued reinstating retired police officers.

DISTURBANCES NEAR IN GERMAN PALATINATE

LONDON, Nov. 2.—Serious disturbances seem imminent in the German palatinate, where a recent attempt was made to set up a separate state, according to advices to the Exchange Telegraph received through Amsterdam.

French forces are reported to have surrounded the town hall in Speyer, capital of the Palatinate, last night and made prisoner 100 men guarding the building against possible separatist attacks, transferring them to the French barracks. The dispatches say it is considered certain that the French occupation authorities are preparing the way for a new separatist action.

TROOPS CONCENTRATED ON BAVARIAN FRONTIER

BERLIN, Nov. 2.—(By the Associated Press)—Minister of the Interior Sollmann today telegraphed Premier Von Knilling of Bavaria, requesting an early explanation of the concentration of irregular, warlike troops on the Bavarian frontier. The minister says this concentration has seriously alarmed the Prussian and Thuringian governments, and he asks also what steps the Bavarian government is taking against the "serious internal danger."

FUNERALS

LYONS—The funeral of Thomas Lyons, a young and well known resident of this city, who died at the Marine hospital in Detroit, Mich., after an operation was performed, took place yesterday morning at 9 from the home of his aunt, Miss Julia Reardon, 30 Claire street, and was largely attended by his many friends and relatives. He was accorded full military honors, the funeral being led by Comrades Mayor John J. Donovan and Captain Joseph A. Molloy, commander of the American Legion. The funeral proceeded to St. Patrick's church, where a requiem high mass was celebrated by Rev. Joseph A. Curtin. Seated in the sanctuary was Rev. Daniel Spillane, chaplain of the Working Boys' Home in Newton. The choir rendered the Gregorian chant, the solos being sustained by Miss Frances Tighe and Mr. Daniel S. O'Brien. The organist was Mr. M. J. Johnson. The bearers were Messrs. John Barr, Joseph Sexton, James Spillane, Edward Sweeney, Thomas Dalton and Thomas Fury. The American Legion firing squad, under direction of Junior Vice Commander George McCarthy, composed of Comrades Thomas Brown, Fred Griffin, Leo Convery, Joseph Farrell, Antoine Joy and Frank Salone; present from out-of-town were Brothers Osborn, director of the Xaverian order, of Peabody; Rev. Bro. Peter, graduate of the Catholic University of Washington, D. C., and now prefect of studies at St. John's Prep school, Danvers; Rev. Bro. Raphael, formerly of St. Patrick's school of Lowell, now connected with the Working Boys' school of Newton; Rev. Bro. Quama, Rev. Bro. Macarino of Newton, Rev. Bro. Dunstan, principal of St. Mary's school of Lawrence and the Rev. Bro. Fabian, a brother of the deceased. There were many floral and spiritual bouquets. Burial was in the family lot in St. Patrick's cemetery where the burial prayers were read by Rev. Fr. Daniel Spillane, chaplain of the Working Boys' school of Newton. The burial services of the American Legion were read by Commander Joseph A. Molloy the firing squad fired three volleys over the grave of the comrade and Bugler John Carlson sounded taps. Funeral directions were in charge of Commander J. A. Molloy of Undertakers Molloy's Sons.

HICKEY—The funeral of Mrs. Ellen Hickey took place yesterday morning at 7.30 o'clock from her late home, 274 Fletcher street. A funeral high mass was celebrated in St. Patrick's church at 8 o'clock by Rev. Thomas McDonough. The Gregorian chant was sung by the church choir. The soloists were Miss Frances Tighe and Mr. D. S. O'Brien. Mr. M. J. Johnson presided at the organ. The burial was in St. Patrick's cemetery, where Rev. Thomas McDonough read the burial service. The bearers were John F. Powers, Daniel J. Powers, Jr., Joseph Farrell, Rhody Cavanaugh, Daniel Powers and John Leahy. The funeral was in charge of Undertakers Charles H. Molloy's Sons.

EXCLUSIVE!

This informal photograph of the Queen of Jugo Slavia and the new-born Crown Prince has caused a furore in court circles. It is said to be the first picture of a royal woman with her hair down.

TURKEY TIME

We're getting nearer to Turkey Day. In fact, we're getting so close to it that the odor of the roasted delicacy is almost noticeable. Here is a view of a turkey farm at East Swanton, Vt., which produces thousands of the gobblers every year.

TAKEN FROM LIFE

We Are the Only Store in Lowell to Give Free Instructions in Making and Trimming of Hats.

ANNETTE MILLINERY CO.
145 MERRIMACK ST.
One Flight Up Opposite Pollard's

MILLINERY SUPPLIES AND TRIMMINGS AT LESS THAN WHOLESALE PRICES

Our First Mid-Season Sale of Trimmed Hats

STARTED TODAY

Will be set by us as a precedent for big business. HUNDREDS of NEW WINTER HATS have been marked at prices that should be an incentive for every woman in Lowell and vicinity to be here Saturday.

We Offer You These Hats NOW, When YOU NEED Them, at Savings Seldom, If Ever, Offered.

EVERY HAT IS NEW THIS SEASON, Includes Every Conceivable Style Made for MATRON and MISS, Some Especially Pretty Styles for the BOBBED HAIR GIRL.

There are PANNE, LYONS and FRENCH VELVETS, ZIBELINES and SATINS, trimmed with expensive flowers and feathers, and as for colors, the assortment is so large and varied that a full description is impossible.

THE REGULAR PRICES OF THESE HATS ARE $5.95 TO $8.95. WE ARRANGED THEM INTO TWO GROUPS AND MARKED THEM

$1.95 and $2.95

Although There Are Hundreds of These Wonderful Hats, WE ADVISE YOU TO COME EARLY WHILE THE SELECTION IS GOOD

Jack Daw's Adventures. Chapter 23

Clatter Legs then returned to the wall and Jack thanked him. Then the little adventurer suddenly discovered that Flip, his pet dog, was missing. "Oh, I know where Flip is," laughed Jingo. "He went out of the courtyard gate when you freed all of the wild animals."

"Well, how am I going to get him again?" asked Jack. "Better go to that big window and see if you can see him," replied Jingo. Jack leaned out the window and, sure enough, Flip was standing in the yard just below. "Get me a rope," replied Jack, "and I'll pull him up."

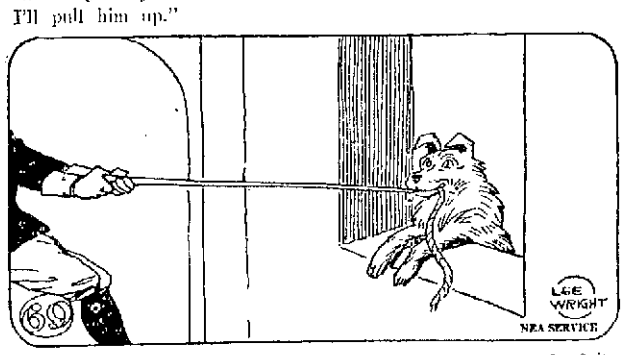

Jingo brought the rope in shortly and Jack let one end of it down into the yard. "Grab hold," he shouted to Flip, and the dog took the rope in his mouth. Then Jack and Jingo backed away from the window and slowly, but surely pulled the dog up into the room. (Continued.)

ADVENTURES OF THE TWINS

By Olive Roberts Barton

MRS. 'POSSUM—HER HOUSE

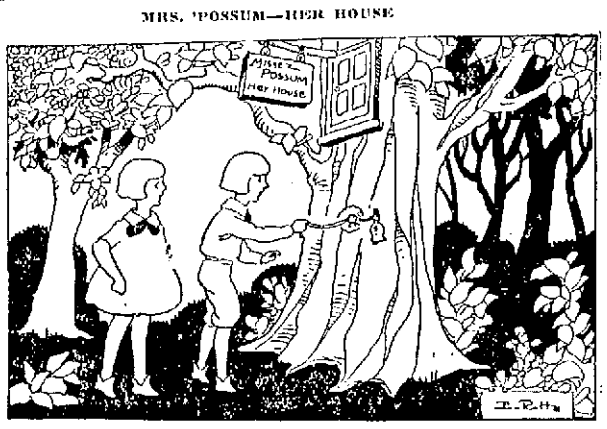

AWAY DOWN NEAR TO THE GROUND WAS A DOORBELL AND NICK GAVE IT A PULL.

Pretty soon Nancy and Nick arrived in Dixie Land. They found themselves on an old plantation—right near a big buttonwood tree, just as the Fairy Queen had directed.

Half way up the buttonwood tree was a little door and on the door was a card which said "Missez 'Possum! Her House!"

Away down near to the ground was a doorbell and Nick gave it a pull.

Instantly the door overhead opened and a voice called down, "Who's there?"

"We are!" answered the Twins. "We've come to call!"

"It's easier for me to come down than it is for you to come up," called Missez 'Possum, "so just sit down till I gather up my family. I can't leave them alone very well, for Brothah Coon's mighty fond of young 'possum and he lives over yondah in that tree."

Pretty soon she dropped right at their feet, but what was the Twins' amazement to see a creature almost hidden from sight by a dozen little 'possums sitting up in a straight row like majors, their funny tails curled tightly around hers to keep them from falling off.

"Get off, children, and behave your mannahs and make a bow to the lady and gentleman," said Missez 'Possum, giving her tail a sharp jerk which sent them all rolling.

"Oh, Mammy, Mammy," they all shrieked, rushing at her again and piling on like passengers a'top of a Fifth avenue bus. "Don't put us off, please."

"All right," sighed Missez 'Possum patiently. "Talk about people being tied to one's apron strings. It's fah worse to have them tied to your tail. But after all I don't blame them. Old Reddy Fox is always snooping around, and he likes 'possum bettah than Mistah Coon even. My! Everybody seems to like 'possum—even people, it's dreadful to be so populah!"

"That's what we came to see about," said Nick. "We'll help you any way we can."

"That's very kind of you," said Missez 'Possum gratefully, "but really I don't know of a thing you can do. Besides we have a pretty good time as a rule. You've no idea what good things there are to eat in Dixie Land! Did you evah taste 'simmons? Persimmons—some folks call them."

"No, we never did," said Nancy and Nick.

"Then come and I'll show you!" said Missez 'Possum brightly, and she trotted away across the road.

(To Be Continued)

(Copyright, 1923, The Lowell Sun.)

TRAINS TO AND FROM BOSTON

Southern Division

To Boston Lve.	To Boston Arr.	Fr. Boston Lve.	Fr. Boston Arr.
6.30	6.40	5.30	6.10
6.28	7.28	6.00	7.08
b6.30	7.50	7.35	8.33
6.44	7.50	b8.15	8.50
6.56	8.00	9.00	9.39
7.12	8.03	10.00	10.40
7.56	8.57	12.30	1.11
9.01	9.48	s1.05	2.08
10.06	11.06	s1.20	2.40
11.17	12.00	2.16	3.13
12.07	1.01	2.50	3.41
1.51	2.38	4.00	4.42
2.46	3.48	4.05	5.24
s3.30	4.13	5.00	5.42
4.00	4.48	b5.21	6.42
4.12	5.26	5.35	6.36
5.36	6.40	5.50	7.17
b6.18	7.28	6.14	7.18
6.38	7.48	8.00	8.41
8.24	9.05	8.30	9.11
9.58	10.50	10.30	11.40
		11.35	12.40

Portland Division

To Boston Lve.	To Boston Arr.	Fr. Boston Lve.	Fr. Boston Arr.
6.33	7.36	x6.35	9.21
10.54	12.19	10.35	11.53
3.14	pm6.26	3.20	4.36
3.12	5.26	5.14	6.18
10.20	11.33	6.55	8.14
		9.55	11.17

Sunday Trains Portland Division

12.07	1.20	3.39	4.45
3.40	4.46	8.10	8.45
5.26	7.10	8.45	9.52
8.53	10.05		

Sunday Trains Southern Division

6.14	7.30	8.45	9.55
7.12	8.08	10.00	10.39
8.30	9.46	10.30	11.09
9.18	10.10	1.00	2.01
10.20	11.17	5.30	6.24
2.52	3.38	7.15	8.25
4.19	5.54	8.00	8.41
6.38	7.45	8.30	9.11
8.16	9.50	9.35	10.35
8.37	9.55	10.45	12.02
9.55	1.3		

b via Lexington; x via Wilmington Jct. n not holidays; s Sat. only; y except Sat.

THE SUN IS ON SALE AT BOTH NEWSSTANDS IN NORTH STATION, BOSTON

FRECKLES AND HIS FRIENDS

Legal Notices

Commonwealth of Massachusetts—Middlesex, ss. Probate Court.

To all persons interested in the estate of Henry C. Hutchinson, late of Lowell, in said County, deceased:

Whereas, Arthur D. Colby, the executor of the will of said deceased, has presented for allowance, the account of his administration upon the estate of said deceased.

You are hereby cited to appear at a Probate Court, to be held at Cambridge, in said County, on the thirteenth day of November, A. D., 1923, at ten o'clock in the forenoon, to show cause, if any you have, why the same should not be allowed.

And said executor is ordered to serve this citation by delivering a copy thereof to all persons interested in the estate fourteen days at least before said Court, or by publishing the same once in each week, for three successive weeks, in The Lowell Sun, a newspaper published in Lowell, the last publication to be one day at least before said Court, and by mailing, post-paid, a copy of this citation to all known persons interested in the estate seven days at least before said Court.

Witness, George F. Lawton, Esquire, First Judge of said Court, this twenty-fifth day of October, in the year one thousand nine hundred and twenty-three. F. M. ESTY, Register.

o27 n3-10

Commonwealth of Massachusetts—Middlesex, ss. Probate Court.

To the heirs-at-law, next of kin, creditors, and all other persons interested in the estate of Peter H. Cullen, late of Lowell, in said County, deceased, intestate.

Whereas a petition has been presented to said Court to grant a letter of administration on the estate of said deceased to George T. Cullen of Malden, in said County, or to some other suitable person.

You are hereby cited to appear at a Probate Court to be held at Cambridge in said County of Middlesex, on the fourteenth day of November, A. D., 1923, at ten o'clock in the forenoon, to show cause, if any you have, why the same should not be granted.

And the petitioner is hereby directed to give public notice thereof, by publishing this citation once in each week, for three successive weeks, in The Lowell Sun, a newspaper published in Lowell, the last publication to be one day at least before said Court, and by mailing, post-paid, a copy of this citation to the next of kin of said deceased, addressed to the last known postoffice address of each, seven days at least before said Court.

Witness, George F. Lawton, Esquire, First Judge of said Court, this thirty-first day of October in the year one thousand nine hundred and twenty-three. F. M. ESTY, Register.

n3-5-12

City of Lowell

NOTICE OF HEARING

The City Council of the City of Lowell will give a hearing at its room, City Hall, Tuesday, Nov. 20, 1923, at 7.45 o'clock p. m. on petition of

Joseph E. Snay

For a license to conduct and maintain a garage and keep, store and sell gasoline, in connection therewith, in and from a tank (capacity 1000 gals.) buried in the ground at premises rear 374-386 Middlesex street. Construction wooden and brick fireproof, one story. Capacity, 35 cars.

By order of the City Council,
STEPHEN FLYNN, Clerk.

Nov. 3, 1923.

IF YOU WANT HELP IN YOUR HOME OR BUSINESS TRY A SUN CLASSIFIED AD

Announcements

LOST AND FOUND 1

LADY'S HANDBAG containing money, fountain pen, glasses, etc., lost on Sheldon near Royal st., or in Columbia st. Tel. 6868-W.

COLLIE DOG, lost Friday, brown and black. Reward 12 Eliot st.

Automobiles

AUTOMOBILES FOR SALE 12

OAKLAND SEDAN, 1921, in good condition for sale. Will sell cheap. Tel. 309-M.

HUDSON TOURING, 7-passenger, for sale. All condition, cash or terms. Tel. 119-12. No. Billerica.

SERVICE STATION 19

CYLINDER REGRINDING for all makes of pleasure cars and trucks. Piston rings fitted. W. B. Roper, 25 Arch st. Tel. 4304.

AUTOMOBILE ACCESSORIES 17

AUTO TIRES put in shape now by Healy & Hiltz will carry through the winter. 404 Central st. Tel. 4590.

ELECTRIC SERVICE 15

J. M. RICHARDS, electrician. Estimates given on large and small jobs. 205 Appleton st. Tel. 6830 or 6756-J.

COTE ELECTRIC COMPANY
AUTOMOTIVE ELECTRICAL REPAIRS
631 DUTTON ST. TEL. 6373

STORAGE 31

STORAGE FOR FURNITURE and pianos, large enough for two-horse load. M. A. Mahoney, 18 Fourth st.

MOVING AND TRUCKING 30

J. WOOD & SON—Piano and furniture moving, long distance general trucking. 78 Hampshire st. Tel. 2324-W.

LEO GAGNE—Piano and furniture moving. General trucking, hard wood, coal for sale. 140 Hall st. Tel. 2833-J.

MOVING AND TRUCKING 30

SAND, GRAVEL and cinders for sale. All kinds of trucking. Alex Mailloux, Broadway, Dracut Centre. Tel. 4044-W.

SUMMARY OF EARLY MORNING A. P. NEWS

President Coolidge believes Poincare's restrictions against proposed inquiry into Germany's capacity to pay, may make it futile to go ahead with the plan, White House advices declare.

Secretary Mellon announces that hereafter he will avoid any more controversy with Gov. Pinchot on the question of prohibition enforcement.

Eulogia Lozado, Filipino, is convicted of murder in the first degree for having strangled to death Blossom Martin, a white woman with whom he worked in a physician's house at New York city.

New York police disperse Irish republic sympathizers that pack the streets about Metropolitan Opera House, but there was no actual interference with Lloyd George or his meeting.

Prime Minister Baldwin declares only radical and drastic measures can solve England's problems of widespread unemployment.

Business Service

M. J. FEENEY—Piano and furniture moving. Parties a specialty. 19 Kingman st. Tel. 3475-W.

D. P. HENRY—Local and long distance furniture and piano moving. 116 Fort Hill ave. Tel. 235-J.

J. BURKE & SON—Furniture and piano moving, local and long distance, reasonable rates. 94 Lilley av. Tel. 2696.

W. ODDIE—46 Hildreth st., local and long distance trucking. Our service and prices are right. Office Tel. 4639.

E. E. SANDS—213 Dutton st. Phone 4949-5660; moving, trucking, local and long distance. What you don't want I buy. What you want I sell.

CHIMNEYS CLEANED 37

CHIMNEYS SWEPT, $2.50 a flue. J. M. Kelley, 191 Appleton st. Tel. 4711-M.

ROOFING 38

CHIMNEY and slate roof repairing; smoky chimneys a specialty. J. M. Kelley, 191 Appleton st. Tel. 4711-M.

M. GEOFFROY—Contractor for shingle, slate, gravel and tar roofs. All kinds of sheet metal work. Roofer of 15 years' experience. 543 Alma st. Tel. connection.

STOVE REPAIRING 39

QUINN STOVE REPAIR CO., 140 Middlesex st., sells linings, grates and other parts to fit all stoves and ranges. Work promptly attended to by expert repair men. Tel. 4170.

HAVE YOUR STOVE TRIMMINGS polished and nickel plated. Regan and Kirwin, 37 Shattuck st. Tel. 2857.

MEDICAL SERVICE 36

FREDERICK DUGDALE, M. D.
—Specialist—
SKIN, BLOOD AND NERVOUS DISEASES

RHEUMATISM, neuralgia, neuritis, lumbago, sciatica, rheumatoid arthritis, gout, catarrh, epilepsy.
CANCER, TUMORS, PILES, Fistula and rectal diseases WITHOUT THE KNIFE.
EYE, ear, nose, throat, stomach.
Investigate methods of treatment.
LOWELL OFFICE, NEW LOWELL FIVE CENT SAVINGS BANK BLDG., JOHN ST., WED. AND SAT. 2-4, 7-8.
—Consultation Free—

PROFESSIONAL SERVICES 37

ACTIVE AND HEALTHY—ALL BUT my feet. We specialize in the manufacturing and adjustment of mechanical appliances. Special agents for DR. JENSEN'S foot appliances. Competent fitters always at your service. Come in and talk it over. No charge. THE FRYE & CRAWFORD DRUG CO. 474 MERRIMACK STREET

UPHOLSTERING 47

CHAIR CUSHIONS MADE. Furniture upholstered Cosy. 48 Coral st. Tel. 1963.

UPHOLSTERY and furniture repairing. 588 Middlesex st. Tel. 3430.

FURNITURE UPHOLSTERED and refinished. All work guaranteed. Lowell Furniture Repair Shop, 5 Lincoln sq. Tel. 6665.

UPHOLSTERING—Furniture repairing. C. Gott, 384 Bridge st. Tel. 6070.

Employment

HELP WANTED—FEMALE 54

WOMEN wanted to do fancy work at home. Spare hours. Material furnished. Good pay. Stamped envelope brings particulars. Underwood Arts Goods company, Portsmouth, Ohio.

HOUSEWIFE—Outside work for spare hours, good money can be earned, experience unnecessary. Write A-31, Sun Office.

SALESLADIES wanted to handle a good line, big money for a live wire, whole or part time. Write C-89, Sun Office.

Employment

EARN MONEY AT HOME during spare time, painting lamp shades, pillow tops for us. No canvassing. Easy and interesting work. Experience unnecessary. Nilcart company, 2701, Ft. Wayne, Ind.

HELP WANTED—MALE 4

RELIABLE MAN wanted to sell guaranteed nursery stock. Appoint agents. Pay weekly, new methods. Herrick nurseries, Rochester, N. Y.

MEN—Age 17 to 55. Experience unnecessary. Travel, make secret investigations, reports. Salaries, expenses. American Foreign Detective Agency, 126, St. Louis.

LARGE CORPORATION wants a service man in every town to paste up its signs on store-keepers' windows. Excellent opportunity for reliable party. No experience necessary. We also have attractive propositions for agents and salesmen. Guarantee Sign Service, 701 W. Superior, Chicago.

MEN wanted for U. S. mail service. $115 to $190. Experience or correspondence course unnecessary. Write E. S. Bishop, Drawer 379, Joplin, Mo.

BOOKKEEPER wanted experienced. Write C-88, Sun Office.

TWO SIDE LASTERS, experienced, wanted on ladies' shoes on the nigger head lasting machine. Apply to Mr. J. W. Joyce, Perry, Malkin Co., Inc., 620 Essex st., Lawrence, Mass. Phone Lawrence 5119.

HELP—MALE OR FEMALE—52

MAN OR WOMAN desiring larger income wanted, to sell Watkins Products in Lowell. A few good openings in other nearby cities. Watkins Products are well known, easy to sell, needed in every home, and with a record of over 50 years of highest quality back of them. Live wires make big money. Many aids and samples given you. Investigate at once. Write today. J. R. Watkins Co., Dept. 94, Boston, Mass.

SALESMEN AND AGENTS 53

SALESMEN—You can make $150 per month in your spare time selling only one policy a day! Five policies a day pay you $750 monthly! Policy pays $5000 death and $25 weekly benefit for sickness or injury. Total cost $10 yearly. You get amazing results using our direct-by-mail selling plan. Address Underwriters, 568 Bonnell Bldg., Newark, N. J.

SALESMAN—Inexperienced or experienced, city or traveling. Write for free book, "Modern Salesmanship." Big demand for men. Earn $3500 to $10,000 yearly. Address National Salesmen's Tr. Ass'n. Dept. 381, Chicago.

$25 DAILY taking orders for $2.95 raincoats. Promptest deliveries. We deliver, collect. Eastern Raincoat Co., 913 Roosevelt, Chicago.

COAST TO COAST ORGANIZATION, mightiest of its kind, seeks salesman for rapidly growing demand in this section. Our amazingly fast growth lies in previously unheard of plan, which retains, developes and promotes reorder business for salesmen free. Our plan insures customers' good-will which is created to be salesman's for years. Repeat business under salesman's name only—at our expense. Salesmen with us make $35 daily upwards. Confidential. Jerome Landt, Pres., 8 So. Dearborn, Chicago.

AGENTS—200 percent profit. Wonderful little article; something new; sells like wildfire; carry in pocket. Write at once for Free sample. Albert Mills, Gen. Mgr., 9912 American Bldg., Cincinnati, Ohio.

AGENTS sell guaranteed hosiery, direct from mill to wearer, salary paid for full time or spare hours. All styles in cotton, heather and silks. International hosiery mills, Norristown, Pa.

PATENTS—Inventors should write for Free Guide Books, list of patent buyers and record of invention blank before disclosing their inventions. Send model or sketch and description of your invention for our free opinion of its patentable nature. Victor J. Evans Co., Woolworth Bldg., N. Y. City. Main offices 905 Ninth, Washington, D. C.

SELL FIBERSILK Everwear Neckwear. Over 100 percent profit. Excellent opportunity. Wonderful holiday seller. Prices $1.50, $2.50, $3, $4 and $5 per dozen. Send for proposition. Fisher Knitting Co., 1043 Jefferson ave., Buffalo, N. Y.

Financial

MONEY TO LOAN 60

CASH waiting for 2nd and 3rd mortgages. Apply P. O. Box 1057.

Livestock

R. I. RED HENS and pullets for sale, 1130 Lawrence st.

BAY MARE, SQUARE WAGON, harnesses. Will exchange for cow. Timothy Keefe, rear 592 Gorham st.

NATIVE FRESH KILLED broilers, fowls or chickens delivered to all parts of the city. Lowell Live Poultry Ex., 314 Market st. Phone 6835.

Merchandise

ARTICLES FOR SALE 73

FUR ROBE for auto for sale. Phone 1776-W.

CLOTHING—Men's new and second hand clothing, bought and sold. Students' Clothing store, 310 Middle st.

STEAM BOILER, good second hand, for sale; also shop to let at 557 School st. Call after 6 p. m. or Saturday.

VICTROLA cheap, baby carriage, oil heater for sale. Tel. 1888-J.

POULTRY—Market price paid for poultry of all kinds. Lowell Live Poultry Exchange, 314 Market st. Phone 5635.

USED RANGES—That look and work like new. Some of the most popular makes, including Quaker, Household, Atlantic and Stuart. Prices from $30 to $90. Parlor stoves $10, $12, $15, up to $50. Satisfaction guaranteed. O. F. Prentiss, 340 Bridge st.

TWO UP-TO-DATE GAS DOMES for sale. Call 2607-R.

TYPEWRITERS—New, rebuilt and second hand machines of all leading makes at reasonable prices. Our rental charges by the month are moderate. Prince's Arcade, 105 Merrimack st. to 55 Middle st.

Merchandise

ARTICLES FOR SALE 73

FURNITURE—Second hand, and stoves of all kinds, bought and sold. Quality Furniture Co., 339 Mid'x st. Tel. 5231.

MUSICAL INSTRUMENTS 80

VICTROLA, cabinet size, with records, for sale. Tel. 6013-M.

BARGAINS, good ones in new and used pianos and Victrolas at Hounsell's, 304 Bridge st.

USED PIANOS—A few good bargains in used pianos and player pianos. Prices are right. Instruments guaranteed. Bon Marche.

SAFETY RAZOR BLADES

SAFETY RAZOR BLADES—We resharpen all kinds. Howard, 223 Central st.

MATTRESSES AND SPRINGS 89

MATTRESSES AND SPRINGS renovated and repaired. Work called for and delivered. Phone 3692. West End Spring Bed Co., 88 Fletcher st.

OLD MATTRESSES made over and repaired to look like new. People's Bedding Co., 278 Bridge st. Tel. 72950.

MISCELLANEOUS

NAME PLATES, chonized, engraved, and signs of all sizes, also sewing machines repaired. Work guaranteed. Drop postal, I will call. Mr. Heslin, 27 Rogers st.

ONOGAS OIL BURNERS for all stoves demonstrated at A. G. Fogg & Co., 54 Hadley st. Tel. 5672-M.

LARGE STABLE to let at 44 Rock st. Apply at 366 Market st.

LEATHER for shoe repairing, fresh, clean stock. Price from 25c pound up. Stilwell, 171 Church st.

SQUARE SHOE FIX—Men's rubber heels 40c; ladies' rubber heels 35c. Men's sewed taps, rubber heels $1.25. Ladies sewed taps, rubber heels $1. Basement store, 11 Merrimack st.

LAUNDRIES

SHIRTS 13c, collars 3c, underwear 5c, sox 4c, union suits 15c, ladies' shirtwaists 20c. 20 p.c. reduction now on all work. Wah Lee, 77 Moody st.

Instruction

WAMESIT RIDING SCHOOL. Lessons given on grounds and attendants furnished. Tel. 5303-W.

Rooms—Board

ROOMS FOR RENT 90

KITCHENETTE for rent; also single rooms. Apply 75 Worthen st.

FURNISHED ROOMS, all modern improvements, also suites or apartments to suit tenant. 275 East Merrimack st. Tel. 3124-J.

2 FURNISHED ROOMS to let for light housekeeping at 419 Chelmsford st., no children. Miss Pierce. Tel. 4877-X.

Real Estate For Rent

APARTMENTS—TENEMENTS 91

6-ROOM FLAT to let, steam heat, electricity, all modern improvements. 87 Temple st. Inquire upstairs.

MODERN FLAT of 7 rooms to let, handy to Westford and Highlands cars. Tel. 70737. Call from 2 to 5 p. m., Sunday afternoon.

APARTMENT to let. 76 Bartlett st.

4-ROOM FLAT to let. 26 Fourth st. Tel. 3018-R.

TENEMENTS to let, middle and downstairs, 6 rooms each, hot and cold water, baths, 114 Lincoln street. Apply 275 Foster st. Tel. 1159-Y.

6-ROOM TENEMENT to let, 307 Mammoth road, bath, gas, electricity, $4 per week. Tel. 6812-M.

5-ROOM TENEMENT to let, bath, hot and cold water, set tubs, rent reasonable. 83 Lawrence st.

8-ROOM COTTAGE, barn and hennery to let, Kenwood. Call cottage opposite Kelby st., on boulevard.

4-ROOM TENEMENT to let, with or without garage. 44 Mead st. Inquire Tel. 6303-M.

5-ROOM RENOVATED FLAT to let, rear 126 Appleton st.

5-ROOM TENEMENT to let, hot and cold water, pantry and bath. 59 St. James st.

5-ROOM TENEMENT to let, 544 Middlesex st.

6-ROOM TENEMENT to let, all modern. 19 Sargent st. Tel. 5701-J.

3-ROOM FURNISHED APARTMENT to let, steam heat, private bath, electric washing machine, space for auto. 217 Pawtucket blvd.

6-ROOM TENEMENT to let, all modern improvements, 282 Concord st.

4-ROOM TENEMENT to let, gas, $2.50 week. 175 Lakeview ave.

4-ROOM TENEMENT to let, 50 Albion st.

Real Estate For Sale

HOUSES FOR SALE 101

2-TENEMENT HOUSE near Central st. for sale. 5 rooms each, excellent repair, new roof; price $3500. Make an offer, you may be lucky. D. F. Leary, Hildreth bldg.

DANDY 6-ROOM COTTAGE in St. Peter's parish for sale, newly painted and papered, now vacant; price $2800. D. F. Leary, Hildreth bldg.

ARE YOU looking for an investment? I have three cottages, recently repaired, in a good renting locality; price $3600; make offer, we will not faint, no matter how low the offer. D. F. Leary, Hildreth bldg.

BUSINESS PROPERTY 103

STORE to let on Lawrence st., McEvoy Bldg., suitable for any kind of business. Apply Mr. Kimball in drug store.

8000 SQ. FT. of desirable storage or light manufacturing space near centre of city. Large freight elevator. R.R. side track. Rent reasonable. Telephone R. W. Dodge, Lowell 5000.

INVESTMENT PROPERTY wanted at once in all parts of the city. Phone 7077. Peter J. Largay & Son, 121 Hildreth Building.

HOUSEHOLD GOODS 104

KITCHEN GOODS—Lowell's most complete showing of ranges, utensils, bathroom fixtures, glassware and dinnerware. Atherton Furniture Co. Chalifoux's, Third floor.

DOINGS OF THE DUFFS

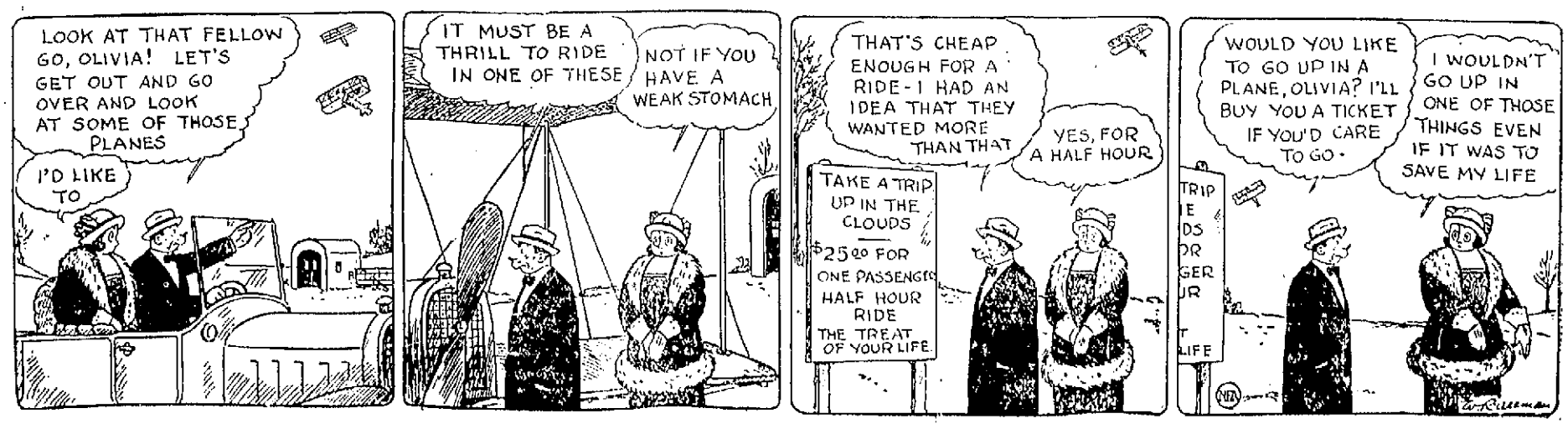

BATTERY B MEMBERS PLAN GALA DAY ON SOUTH COMMON IN ARMISTICE OBSERVANCE

Plans for the second annual big Armistice observance of Battery B, 102d Field Artillery, 26th (Y.D) Division, Mass. National Guard, to be given on South common one week from today are rapidly rounding into shape.

The local battery, which at present has a strength of three officers and an even hundred enlisted men, plans a gala time that will eclipse even the great day of last year when over 20,000 persons were enthused and enthralled at the snappy program provided.

Battery B, successor to old Battery F under the national defense act of 1920, will use 65 horses in connection with the various equitation events that will form a part of the program. The stables here now provide for 35 mounts, five of them privately owned by members of the battery, and thirty additional mounts will be borrowed from Battery C of Methuen for use on the occasion.

CAPT. GEORGE J. FANEUF

Are Practicing Faithfully

The battery members have been practicing faithfully for the many events that will be given for the emulation of the public and all are confident that their performances will all excel the remarkable stunts of last year. Fifteen of he old Battery F men of war days and a number of service veterans of other organizations make up the nucleus of this fine organization of which Lowell may well feel proud.

The "race for the bride" promises to be one of the most exciting events of the day, next Saturday. An unidentified masked woman rider will be given a 25-foot handicap and at the sounding of the starter's pistol the guardsmen will race to be the first to touch the woman rider. No set course is laid out and she may resort to any stunts to avoid her pursuers. The first man to lay a hand upon the woman rider is to be the winner of the event.

Ten Entries in Hurdle Races

Ten entries have been filed for the hurdle races which will be over eight jumps. There will be equitation stunts that should prove indeed interesting. Plenty of monkey-drilling will be a feature of the program. In addition there will be a sharp battle, with real gunpowder and all, between a group of machine gunners and a battery of 75's.

The day's program will commence at 10 o'clock Saturday morning and continue until 5 o'clock. Two bands will furnish music for the occasion. A picket line will be stretched at noon and the guardsmen will mess on the common.

Veteran Organization as Guests

The Organized Reserves of Lowell and the Boy Scouts have accepted invitations to give small parts of the program. Those invited include the three local posts of the Grand Army of the Republic, the Military Order of Foreign Wars, the American Legion, the Spanish War Veterans, the Disabled Veterans, the Organized Reserves, the Veterans of Foreign Wars, Headquarters Detachment and Combat Train of the 102d regiment, Companies D and C, the Lowell units of the 181st Infantry, Mass., National Guard, the Sons of Veterans, the Boy Scouts and the Navy club.

First Lieut. George W. Emsley is general chairman of the committee appointed by Capt. George J. Faneuf. Second Lieut. Harry J. Jerome is chairman of publicity.

THE OLD HOME TOWN

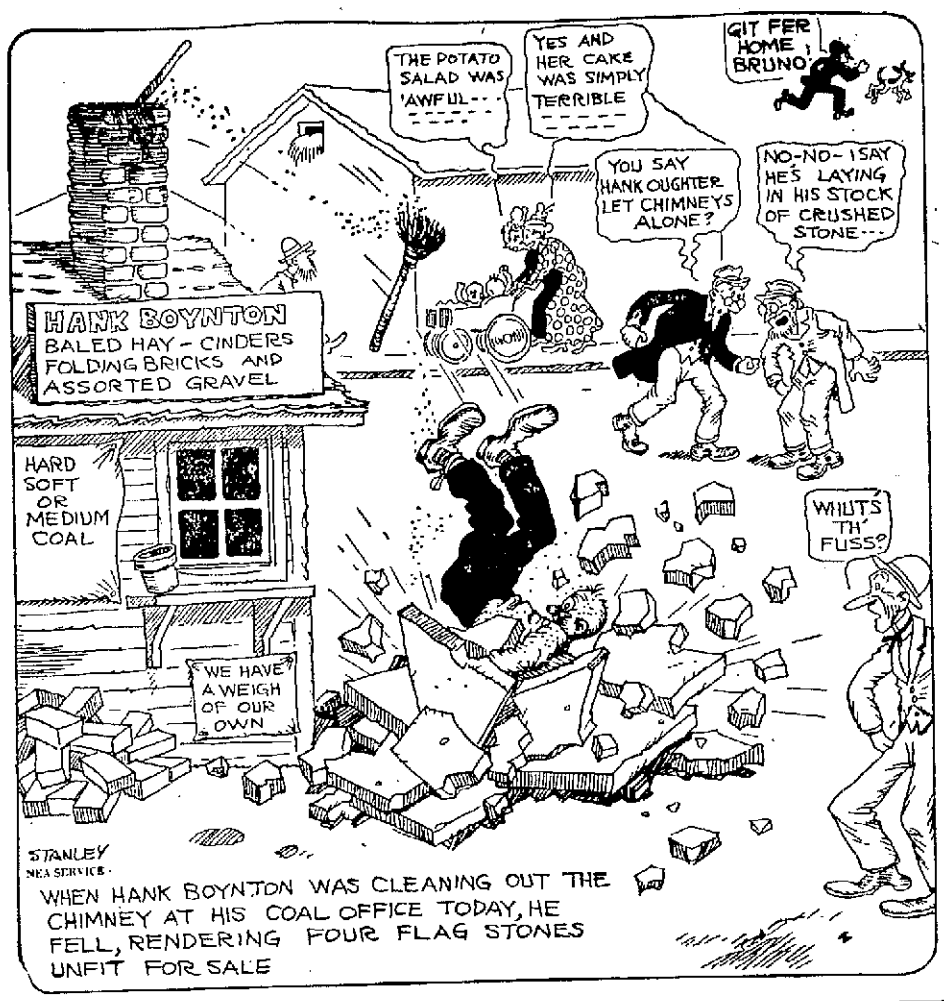

COURT COMPLIMENTS OFFICER FOR ARREST OF DRUNKEN DRIVER AND HIS COMPANION

Judge Enright again declared in district court this morning that he would not tolerate drunken automobile drivers coming down here from Nashua and driving through Lowell streets. Accordingly, he imposed a fine of $150 on Charles Lavaller of Nashua on a charge of operating while drunk, and an additional fine of $15 for drunkenness. Alfred C. Smith, who was in the car with Lavaller, was fined $15 for drunkenness.

Incidentally, the court paid a compliment to Traffic Officer Clyde R. Aldrich, who made the arrests yesterday. "Private citizens called my attention to this case this morning," said the court. "And these men must be made to realize that they cannot come down here from Nashua in a drunken condition. The officer is to be commended for his work in bringing these men before the court."

Officer Aldrich told the court that he had quite a tussle with the men, who resisted arrest. Judge Enright then said that in Laveller's case he should not be treated as a first offender, and the heavy fines were imposed.

OFFICER CLYDE R. ALDRICH

NEW CONSTRUCTION PLANNED HERE WILL COST NEARLY $500,000 ACCORDING TO ESTIMATES

The number and value of building permits issued at the office of the inspector of public buildings at city hall during the month of October are greatly in excess of those for October, 1922, and even go beyond the figures for September of this year.

Permits issued last month for new construction and alterations had a total estimated value of $458,257, representing 93 permits for new buildings and 70 for repairs. The cost of new construction totalled $294,940 and for alterations, $163,317.

In September new construction was estimated at $261,031 and alterations at $74,000, making a total of $335,031, while in October of last year the total estimated amount of cost was $155,640.

Gov. Walton Must Go to Trial Nov. 8

OKLAHOMA CITY, Okla., Nov. 3.—Defeated in his latest legal maneuver against the impeachment action instituted by the lower house of the state legislature Gov. J. C. Walton must go to trial Nov. 8 on all of the 22 charges of official misconduct contained in the indictments against him. That was ordered by the senate court of impeachment which overruled the executive's demurrer to 12 of the articles in the impeachment bill at the close of the second day of the hearing last night. November 7, was set for the governor to enter his formal plea and the next day the actual trial will begin with the introduction of testimony.

General Election in England Inevitable

LONDON, Nov. 3.—One effect of Prime Minister Baldwin's speech at Manchester has been to strengthen the conviction that a general election is inevitable within a comparatively short time. Some observers see significance in the phrase the premier used when, after asserting that the problem of unemployment necessitated recourse "to radical and drastic measures," he said he proposed to tax manufactured goods, especially those imports which caused the greatest amount of unemployment and then added: "Let others say how they would set out to achieve the end we all have in view, and then let the country decide.

20 Two-Year-Olds in Pimlico Futurity

PIMLICO RACE TRACK, Md., Nov. 3.—Barring scratches, 20 two-year-olds will race over the mile route this afternoon in the Pimlico Futurity, the feature of today's card. With starting fees and the $40,000 added money, the annual classic for juveniles will be worth over $50,000 to the winner, and as a result, has attracted many notable youngsters. The race will be worth still another $5000 if the winner was bred in Maryland.

To Forestall Collapse of Mark by Berlin

BERLIN, Nov. 3.—(By the Associated Press) New York's appraisal of the mark on the basis of one and two-thirds trillion to the dollar moved Chancellor Stresemann to convoke a midnight session of his rump cabinet at which several emergency ordinances were proclaimed for the purpose of forestalling a similar collapse of the mark in Berlin.

Herrick in Conference With Poincare

PARIS, Nov. 3.—Myron T. Herrick, the American ambassador called on Premier Poincare this morning and had a long conversation with him. The strictest secrecy regarding the subject of the conference is maintained at the French foreign office and the American embassy.

REMARKABE GROWTH IN BURDEN OF TAXATION

NEW YORK, Nov. 3.—Remarkable growth in the burden of taxation in the United States, is revealed in a report made public today by the National Industrial conference board. There is a constant increase of property exemption, the report states, and nearly one-fifth of the national wealth is now exempt.

The American farmer is feeling the brunt of the increased levy, it is claimed. He is reported to be paying more than his share.

The total tax bill last year was $64.63 per capita, according to the report, compared with $17.07 pjer capita in 1913.

SIGN COMPACT FOR OPEN SHOP

GADSDEN, Ala., Nov. 3.—A compact declaring for an open shop town was signed here at a mass meeting attended by business and professional men and a number of representatives of labor interests. The compact pledged support to capital as well as to labor. The vote on the compact was said to have been 100 to 4.

Some union men present representing the Central Labor Council of Gadsden asked for delay in the action but their plea was lost.

ALL SOULS DAY OBSERVANCE

Special services were held in all the Catholic churches of the city yesterday in observance of All Souls day. Masses were celebrated in the morning and devotions held in the evening.

"Whenever They Have a Cold

My Children Get Relief by Taking Father John's Medicine"

"My boy, Jack, as well as my two daughters, get relief by taking Father John's Medicine whenever they have a cold. We all use it and gladly recommend it." (Signed) Mrs. W. C. Knollbaker, 426 W. Princess St., York, Pa.

Children as well as older people find in Father John's Medicine a splendid food tonic which gives them strength to fight off colds and helps them build new flesh and health. Over 68 years of service. No dangerous drugs.—Adv.

WANT SHAM BATTLE ON COMMON HALTED

Some residents of Summer street are expected to protest against the sham battle scheduled by Battery B in connection with the Armistice day observance program on the South common, next Saturday.

One woman in the neighborhood claims that last year, concussion broke several windows in her house and also caused plaster to fall.

RETURN ENGAGEMENT OF SISTINE CHOIR

There is a strong liklihood of the Sistine Choir, great Vatican singing body which appeared here earlier in the week, playing a return engagement in Lowell.

Lowell council, Knights of Columbus, on Thursday night discussed the project, proposed by Lecturer Edward F. Slattery, Jr., and most of those present were favorable to the proposal.

The officers of the council believe that the Auditorium could be packed to capacity if Monsignor Rella's great group could be brought here again under the auspices of the K. of C.

Everywhere that the Sistine choristers have appeared there has followed a strong demand from the public for a return engagement. Two concerts have already been given in Boston and a third is now desired. The fact that the body has never before appeared in America and that it may be generations before the Holy Father will permit such a tour again, adds greatly to the attraction of the church singers.

It is quite probable that Monsignor Rella, now on a tour of Canada, will be communicated with by the local council in regard to playing a return engagement here. They made a wonderful impression here on Halloween night and everywhere the following day regret by hundreds was expressed that they were unable to take advantage of the opportunity to hear them.

A meeting of the ways and means committee of the council will be held Monday night when matters of interest will be discussed.

WILL HAVE TO MAKE CHANGE IN BUILDING

The city law department has ruled that a portion of the construction of the new Cherry & Webb building at Merrimack and John streets constitutes an encroachment upon the sidewalk as a public way and Solicitor Patrick J. Reynolds has notified the owners to rectify it. It is said the additional cost to the builders will be considerable.

The ruling of the solicitor has been made only after a protest was lodged with the board of public service by Herbert Rugg and the question sent along to the law office for consideration. On the facts, which must allow a sidewalk of 10 feet in width, despite the fact that the encroachment is most trivial and amounts to hardly 6½ inches, the solicitor could make no other decision.

The encroachment comes in a stone abutment at the end of the old Medina property, the abutment itself being less than two feet in frontage. The building proper will stand within the specified lines and will allow a full 10-foot walk.

DIGNITY AND GRACE

Are two features befitting a monument, and all our monuments possess such characteristics. Don't you desire that kind of a memorial over the grave of your loved ones? We design, carve and erect monuments to special order, at moderate cost.

The Lowell Monument Co.
JOHN PINARDI, Prop.
1060 Gorham St. Tel. 835-W

Mrs. Sarah K. Mooney

The newly-elected master of Middlesex North Pomona Grange is also a charter member of Lowell Grange and has served that thriving local fraternal order with success in various official berths from Pomona, master and gatekeeper to steward and overseer. The new Pomona leader resides at 11 Fairgrove avenue, near Princeton street.

MANY BIDS OPENED BY PURCHASING AGENT

The city purchasing agent today opened bids on a motor sweeper for the street department, 500 tons of coal for the water works and 50 cords of hard wood and 200 barrels of flour for the charity department.

The requisition for flour brought out one of the longest lists of bidders in many months, 11 proposals being received, with Royal K. Dexter getting the contract. The flour bids follow:

J. J. Sweeney, $6.29 per barrel; J. J. Coffey, $6.29 and $6.65; F. M. Bill Co., $6.50; W. M. Wilder, $6.35; Washburn-Crosby Co., $5.95 and $6.40; Paul Vigeant, $6.18; A. Mailloux, $5.97; E. H. Foye, $6.45, $6.65 and $6.65; R. K. Dexter, $5.95 and $6.85; Norman Weisberg, $6.20; Fairburn's market, Inc., $6.35.

The requisition for a motor sweeper specified the cost as not more than $6550. Five bids were received as follows: Austin Western Road Machine Co., $7096; Springfield Motor Sweeper Co., $6850; Mills Motor sales, $1221 and $1041; Butler Mfg. Co., $9860; Elgin Sales Corp., $6650.

To furnish 500 tons of bituminous coal for the water works, the following were the bids: Horne Coal Co., $7 per ton; D. T. Sullivan, $6.86; E. A. Wilson Co., $6.95.

To furnish 50 cords of hard cleft wood to the charity department, the proposals were: Henry A. McDonald, $14.50 per cord; Amasa Brown, $13.90; W. T. Griffin Co., $14.65; P. Vigeant, $15.

MATRIMONIAL

The wedding of Miss Edna Palm, daughter of Mrs. Ellen Palm of 1191 Varnum avenue, and Mr. Albert J. De Carteret, son of Mr. and Mrs. Alfred De Carteret of 89 Foster street, took place at the home of Rev. Edward Babcock, 62 Fairmount street, Wednesday evening at 7 o'clock. The bride wore a dark blue suit with hat to match and carried a bouquet of white roses. Miss Edith Palm, a sister of the bride, was the bridesmaid and wore a dark blue suit and hat to match. She carried pink roses. Mr. Paul H. De Carteret, a brother of the bridegroom, was the best man. A reception followed the ceremony at the home of the bride's mother. The home was attractively decorated with pink and white roses and autumn leaves and evergreen. Piano selections were given by Miss Wagner and Mrs. Henry Palm. There were many guests present from out of town. The presents were numerous and beautiful.

Mr. and Mrs. De Carteret will be at home to friends on their return after Nov. 15 at 21 Marginal street. Mr. De Carteret was for a time in the navy during the World war.

COLUMBIA OFF FOR GLOUCESTER

Capt. Pine Refuses to Sail Over Race Course Alone to Win International Cup

Bluenose Captain Disregards Plea of Officials to Again Meet Challenger

HALIFAX, N. S., Nov. 3.—Brushing aside the opportunity to sail the Columbia alone over the race course today, and thereby annex the international schooner championship, Captain Ben Pine will turn his craft toward its home in Gloucester, Mass.

The international fishing series came to an unsatisfactory end yesterday when Captain Angus Walters of the Bluenose, Canada's entry, and the holder of the title, refused to accept the decision of the race committee that the Columbia was the winner of Thursday race, because she had been fouled by the Bluenose. He disregarded pleas of high officials of Nova Scotia that he stay for another race and sailed away with the declaration that he would not sail in another race this year.

Arthur H. Zwicker, managing owner of the Bluenose, declared, however, that Captain Walters' action was unauthorized and that it had been planned to hold the deciding contest today.

The Bluenose won the first race and the second was called off with the Columbia ahead because the vessels could not finish within the specified six hours. The Columbia's technical victory on Thursday evened the series. The deciding race was set for today.

The committee told Captain Pine of the Columbia he could win the trophy and the winner's purse of $3000 if he wanted to sail his schooner over the course today within the specified time. Captain Pine declined to win in this way. He was then awarded $2500. The loser's purse would have been $2000. The trophy will remain in the hands of the committee until next year, when it will be contested for off Gloucester, Mass.

LOWELL HUMANE SOCIETY PRESIDENT

At a well attended meeting of the directors of the Lowell Humane society, held yesterday in the organization's headquarters in the Bradley building on Central street, William E. Potter was elected president to succeed George Stevens, who recently resigned. Mr. Potter has been a director of the organization for several years and has always been known as a lover of animals and was chosen unanimously by the directors for the position.

CHELMSFORD GIRL SCOUTS

Troop 1, Chelmsford Girl Scouts held a meeting Friday afternoon, at which Eleanor Nichols and Priscilla Emerson were awarded their tenderfoot pins and were admitted to the troop. Scout Evelyn Boyd qualified as a second class scout and merit badges were presented as follows: Lieut. Elizabeth Warren, first aid; Scout Eleanor Parkhurst, pathfinder; Scout Julia Warren, health guardian. Ex-patrol leaders' badges were given to Scouts Elsie Petrie, Marjorie Seoborla, Isabel Harmon and Mary Coburn. A gold star for perfect attendance was presented to Scout Esther Thayer, and silver stars, denoting 90 per cent attendance to Scouts Thelma Shattuck and Helen Reid.

BITTEN BY DOG

It was reported to the board of health today from the Lowell Corporation hospital that Mary Farah, 11, rear of 37 Adams street, was bitten by a dog owned by Mrs. Mary Healy, 40 Marion street.

SMOKER

FISH AND GAME

Regular meeting and smoker of Lowell Fish and Game association, Tuesday evening at 7.45. Odd Fellows Temple.

WILLIS S. HOLT, Secretary.

FIRST ARREST OF VIOLATOR OF AIR TRAFFIC RULES

AKRON, Ohio, Nov. 3.—After chasing Pilot Howard Calvert and his passenger, Frank O'Neill, prominent Akron clubman, through the skies in an airplane, Harold Kullberg, volunteer aerial policeman and former World war ace, made what is believed to be the first arrest of a violator of air traffic rules in this country.

Calvert and O'Neill were arrested after they landed at Stow aviation field. They were charged with stunt flying over the city in violation of an ordinance.

HOUSE OF CORRECTION

Lowell Man Gets One Year for Maintaining House of Ill-Fame

Manogo Pagellan was sentenced to one year in the house of correction by Judge Enright in district court this morning, on a charge of maintaining a house of ill-fame, and Lydia Duchard, 20 years old, who came here from Nashua a few weeks ago, was sentenced to serve three months on a charge of being a lewd person. Pagellan appealed and was held in $300.

SUN BREVITIES

Best printing. Tobin's, Associate bldg. Mirrors resilvered. Tel. 1656-R.

J. F. Donohoe, 222-223 Hildreth bldg., real estate and insurance. Telephone.

Mr. John W. Brewer, director of the bureau of vocational guidance of Harvard university, will address the Parent-Teacher association of the Charles W. Morey school on Nov. 6, at 3 o'clock. All persons interested in the work of the association are cordially invited to attend.

A meeting of the executive board and board of directors of the Lowell Notre Dame alumnae will be held tomorrow afternoon at 3.30 o'clock at the Academy of Notre Dame, Adams street. Members of both boards are urged to be present as important business matters will be discussed.

The regular monthly meeting of the Nurses' alumnae of the Lowell General hospital will be held at the nurses' home Wednesday, Nov. 7, at 3 o'clock. A good attendance is desired as plans for a food sale will be discussed. The hostess of the afternoon will be Mrs. C. A. Hamblett, assisted by Miss Harriman, Miss Adams, Miss Kimball and Miss Simpson.

At the annual Massachusetts conference of social work in Fall River this week Dr. A. W. Stearns of Billerica was elected to the executive committee.

The local recruiting office personnel has received two additions in the persons of Corps. Martin and Welch, who have recently been attached to this city, under Sergt. T. J. Kimball for service at 64 Central street. Alphonse Pard, formerly with the office, has been transferred to the Lawrence district.

HORSE INJURED

A horse owned by Peter Jarck of 143 Eighteenth street backed into a scuttle hole in its stable this morning and became so tightly wedged that the Humane society was notified of the horse's plight and Harrison Baker was sent out to relieve it. After several hours' work with block and tackle, assisted by a number of men who were working nearby, the horse was pulled out of the hole. Mr. Baker examined the horse and found it had been quite badly cut in struggling to get back on its feet. He treated the horse's injuries.

SCORCHED PANS

Milk scorches so easily it is well to rinse the pan with hot water before heating it. Incidentally, this makes the pan easier to wash.

10 years Chief of Clinic Hotel Dieu, Paris, France

Dr. DUPONT'S ELIXIR VINEUX

Nerve Tonic and Blood Purifier

THE SECRET OF HEALTH AND LONG LIFE

Lowell World War Vet Recommends Elixir Vineux

"As a result of being gassed while in the service overseas during the late World war, I had been suffering terribly from loss of sleep and on the verge of a general breakdown.

"I was advised to try a bottle of Dr. Dupont's Elixir Vineux. I bought a bottle and after taking it for a few days, I found immediate relief. Now, I go to sleep without any trouble and, in fact, sleep so soundly that I have to be called in the morning. My general health is greatly improved, my appetite is much better and I feel like a new man.

"Very truly yours, "ARMAND E. BAZIN,
"370 Merrimack st. Co. S, 58th Inf."

DR. DUPONT'S ELIXIR VINEUX
Prepared by
The Gregoire Lab. and Drug Co., Inc.
Lowell, Mass.

ON SALE BY LEADING DRUGGISTS

DANCING TONIGHT and Every Saturday Night

"SMAL" HALLETT AND MINER-DOYLE'S ORCHESTRAS

ASSOCIATE

Admission 55¢ — Battle of Music

THE WEATHER

Fair tonight; Sunday, generally cloudy and unsettled; not much change in temperature.

THE LOWELL SUN

7 O'CLOCK

ESTABLISHED 1878 | LOWELL MASS. SATURDAY NOVEMBER 3 1923 | 14 PAGES TWO CENTS

LOWELL MAN HELD IN $10,000

Mayor Wants Gas Rates Reduced

CORNELL SCORES IN FIRST PERIOD

MOREYS DEFEAT VARNUMS 8-0 AND BARTLETTS TROUNCE BUTLERS 13-0, IN JUNIOR HIGH SERIES

Football teams, representing the city's four junior high schools, the Morey, coached by James Roane, the Varnum, coached by Francis O'Brien, the Butler, coached by Paul Sullivan and the Bartlett, coached by Joseph Duffy, engaged in the second round of the championship elimination series at Alumni field this morning, with the Morey school winning an 8 to 0 verdict over the Varnum, and the Bartlett trouncing the Butlers by a 13 to 0 count.

About a week ago, the initial games of the series were staged and resulted in victories for the Bartletts and the Moreys, the former besting the Varnums and the latter subduing the Butlers. Both games were close and stubbornly contested.

The first engagement on this morning's twin-bill program introduced the Moreys and the Varnums. For three periods, the teams battled on an even basis, neither being able to penetrate the other's defense for effective gains. Bob Johnston was the big star of the Morey backfield. It was mainly through his ability to tear off effective end runs that the Roane-coached warriors won out. Littlefield and McOsker also did good work, the former registering the only touchdown of the

Continued to Page 7

NOISE MADE BY TRUCKS PASSING POLICE STATION HALTS COURT PROCEEDINGS

Trucks passing by the police station make it difficult at times for Judge Enright to hear evidence in district court and this morning the court was forced to halt proceedings in several instances because of the noise. During one of these halts, Judge Enright remarked: "The county commissioners give the United States Commissioner a room in the court house, but they refuse to give us a decent place to transact business."

LOWELL MAN HELD IN $10,000 FOR GRAND JURY ON ARSON CHARGE

MARBLEHEAD, Nov. 3.—Anastasi Anastasius of Lowell was held in $10,000 bail for the grand jury in the Marblehead court today on the charge of arson. He is accused of setting fire to the store of Anthony Bros. to defraud a fire insurance company. The cases of George and Hippocrates Anthony, arraigned with Anastasius on similar charges were continued until next Saturday.

READ SUN EXTRA

For full account of Dartmouth-Cornell and other football games, read The Sun extra.

Interest Begins TODAY

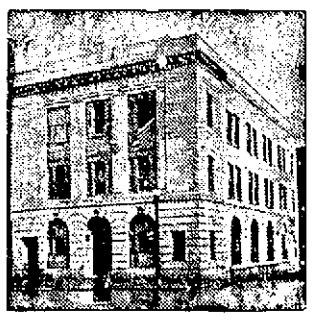

MERRIMACK RIVER SAVINGS BANK
228 CENTRAL STREET

TONIGHT
Dancing Tonight
C.C.A. HALL
Formerly A. O. H. Hall
149 MIDDLE ST.
Leo Peters' Orch., Adm. 35c
LET'S GO!
TONIGHT

A MAN IS WORTH WHAT HE SAVES NOT WHAT HE SPENDS

Start your Savings Account with $5. Add to it each week or month and watch your savings grow.

We appreciate and solicit small Savings Accounts.

This bank is under the supervision of the United States Government. It is a member of the Federal Reserve System. It almost 100 years old.

Interest in Savings Department begins the first of each month.

OLD LOWELL NATIONAL BANK

Autoists Attention
OPENING OF MAHONEY'S FILLING STATION, TODAY
Cor. Central and Cedar Sts.
A Quart of Oil Given Away With Every Purchase of 5 Gallons of Tydol Gas.

Lloyd George, War Time Premier of Britain, Sails for Home After Triumphant Tour of U.S. Cities

CANDIDATES HURRY TO FILE PAPERS FOR PRIMARIES

Time Expires at 5 P. M. Today When Between 30 and 40 Aspirants for School Committee and Council Will Have Become Entitled to Places on Ballot—Three Wards Will Have No Contests and Two Councilors Already Have Won Their Seats

The time for filing nomination papers for the city primaries which come on Nov. 13 expires at 5 o'clock this afternoon when it is expected between 30 and 40 candidates for school committee and ward councilor will have become entitled to places on the ballot.

At 1 o'clock papers had been filed for eight school committee candidates and for 18 candidates for ward councilor. Approximately 10 others were to be heard from.

A late-comer into the school board fight this noon was John J. Hogan, well known radio expert. He lives at 35 Glenwood street.

It is expected that each of the nine wards will have spirited contests with the exception of Wards 2, 6 and 7, where the present representatives, Councilors Fitzgerald, Chretien and Genest will be declared nominated by the election commission due to lack of opposition. Councilor Fitzgerald will be opposed for the election by Frank J. McMahon, a councilor-at-large last year, but Councilors Chretien and Genest have their seats all won, unless eleventh hour candidates appear to contest them.

The list of candidates whose papers had been filed up to 1 p. m. follows:

School Committee

John H. Preston, 19 Bertram street, manager Preston Coal & Coke Co. He was candidate for the board last year, but failed of election.

Johan R. de la Parra, 808 Broadway, dentist. A new-comer to the ranks.

Clarence J. O'Keefe, 117 Hoyt avenue, bookkeeper in Boston. He is of the younger school of politicians, and this is his first venture.

Dr. Emma Y. Slaughter, present member of the committee, seeking reelection. She also was a member of the 1922 board.

Cornelius J. Sullivan, 44 Corbett

Continued to Page 7

OLD KAISER HALL IN RUINS

Treasure House of Art Wherein 37 German Rulers Were Crowned, Wrecked in Clash

AIX-LA-CHAPELLE, Nov. 3.—(By the Associated Press)—The famous old kaiser hall of Aix, a treasure house of art, wherein 37 German rulers were crowned prior to the year 1531, was a sad and sorry spectacle today, as the result of the fighting that took place within its wall yesterday between Matthes' separatists and the small guard of police and firemen.

The damage done is irreparable.

Continued to Page 8

Interest Begins Today
Open an account and become a regular depositor.
MECHANICS SAVINGS BANK INC. 1861 IN LOWELL
204 Merrimack St.

INTEREST Commences TODAY — At — Lowell Institution For Savings
18 SHATTUCK ST.

AUTOISTS ATTENTION
We will store your car for the winter months at $5.00 Per Month. Steam heat, dead storage.
MAHONEY'S
BRANCH, NO. 6
338 Central St., Opp. Opera House

CROWDS WISH HIM GODSPEED

Officials and Delegations Go Aboard Liner Majestic to Say Farewell to Visitor

Makes Final Plea for United States Not To Be Too Hard on Europe

NEW YORK, Nov. 3. (By the Associated Press.)—David Lloyd George, former premier of Great Britain, sailed home on the Majestic today, after a triumphant tour of American cities with his wife, Dame Margaret and his daughter, Miss Megan.

Up to the minute of sailing, in his cabin and on the broad decks of the steamer, he was besieged by officials and delegations wishing him Godspeed. Among those who called to say farewell were John W. Davis, former ambassador to the Court of St. James, who was host to the former premier during his stay in New York; Secretary James J. Davis of the department of labor; Sir Henry Thornton, president of the Canadian National railways, and R. A. C. Smith, head of a delegation of the citizens' committee of New York.

"I'm very sorry to leave this hospitable country and warm-hearted people," he said.

A laudatory resolution was pre-

Continued to Page 3

N. Y. AND BOSTON CLEARINGS

NEW YORK, Nov. 3.—Exchanges, $847,000,000; balances, $91,000,000.

BOSTON, Nov. 3.—Exchanges, $105,000,000; balances, $37,000,000.

MINNEAPOLIS, Minn., Nov. 3.—Senator Henrik Shipstead, back from the White Earth Indian reservation, reports that hundreds of Indians in Minnesota face starvation this winter unless given federal relief.

Imagination

It takes imagination to save. People spend their money today because they cannot picture their needs tomorrow. Use your imagination and keep a savings account.

Middlesex National Bank
Member of Federal Reserve System
Under Supervision of United States Government
Merrimack cor. Palmer

DRY, FAST FIELD FOR ANNUAL GRIDIRON BATTLE BETWEEN DARTMOUTH AND CORNELL

HANOVER, N. H., Nov. 3.—A dry, fast field and crisp November air greeted the teams of Dartmouth and Cornell as they entered Memorial field shortly before 2 o'clock. A crowd of 13,000 filled every seat in the new stadium and the wooden stands. Hundreds of others were pouring through the gates and were finding room on the ground before the stands.

The new Memorial field and stadium, dedicated to the memory of 112 Dartmouth men who lost their lives in the World war, was officially presented to President E. M. Hopkins, representing the college, by Judge William N. Cohan of the Memorial field committee.

The lineup:

CORNELL		DARTMOUTH
Henderson le		le Bjorkman
Kearney lt		lt Oberlander
Bergan lg		lg Hecht
Affeld c		c Ellis
Morris rg		rg Aschenbach
Sundstrom rt		rt Hatch
Kneen re		re Hagenbuckle
Pfann qb		qb Dooley
Patterson lhb		lhb Kelley
Ramsey rhb		rhb Haws
Cassidy fb		fb Leavitt

Cornell won the toss and kicked off. Dartmouth chose the south goal. Hatch kicked to Kelley on the Dartmouth 5-yard line, who ran the ball back 20 yards. Haws fumbled when tackled by Kneen and Ramsey. Cornell recovered on Dartmouth's 25-yard line. Cornell rushed the ball to the 15-yard line but was penalized 15 yards for holding. Two forward passes, Pfann to Patterson and Pfann to Ramsey, carried the ball to Dartmouth's 10-yard line. Pfann faked a pass and went through right tackle for a touchdown. Sundstrom failed to kick the goal.

Sundstrom kicked to Dooley, who was downed on the Dartmouth 24 yard line. Kelley punted to Patterson on Cornell's 39 yard line.

There was an exchange of punts by Pfann and Kelley in which Dartmouth gained 15 yards after Haws and Kelley were tackled when they signalled for a fair catch. Cornell was penalized again for offside play and Haws carried the ball to the 50-yard line.

Kelley's punt gave Cornell the ball on its own eight yard line. Pfann punted and Affeld picked the ball up and raced 50 yards to the Dartmouth's five yard line. But the ball was brought back and put in play on the Cornell 30 yard line.

The penalty, 15 yards, was inflicted for interference with a signal for a fair catch.

Score, end first period: Cornell 6; Dartmouth 0.

(See Next Edition)

MAYOR SUGGESTS GAS RATE CUT IN LETTER TO PRESIDENT OF GAS LIGHT COMPANY

A request for consideration of a suggestion to decrease the price being charged for gas for domestic use is embodied in a letter sent today by Mayor John J. Donovan to George S. Motley, president of the Lowell Gas Light Co.

His Honor calls attention to recent reductions announced in other Massachusetts cities and asks that earnest consideration be given in the local case, provided economic conditions warrant it.

The mayor makes it clear that he does not wish to enter into any controversy on the matter should an adverse decision be rendered, but ex-

Continued to Page 22

THREE SUDDEN DEATHS

Jeremiah Carkill Drops Dead in Store—Sudden Deaths of Two Others Reported

Three sudden deaths were reported to the police station today, the first being Thomas Briggs of 216 Broadway, the second Jeremiah Carkill of 242 High street, and the third Miss Annie Leonard of 241 Cabot street. Medical Examiner M. L. Alling investigated all three cases and reports that all were due to natural causes.

Jeremiah Carkill, for the past 22 years the proprietor of a butcher shop at 56 Concord street, died suddenly this morning while waiting on a customer. "Jerry," as he was familiarly known to all who resided in the western end of Belvidere, opened the market as-

Continued to Page 12

FIRE IN DUMP NEAR THE TEXTILE SCHOOL

The dump in the rear of the Textile school, the bane of most every Pawtucketville resident, burst into flames this morning at 10 o'clock. Hose 10 from the Pawtucketville fire station was despatched to the scene with orders to drown out the fire, but up to the time of going to press they had failed in their attempts. The dump smoulders practically all the time and it is necessary to send fire apparatus there several days each week to attempt to extinguish the fire.

A brush fire on Varnum avenue near the city line was responsible for a telephone alarm at 2.22 this afternoon. The blaze was extinguished before any damage had been done.

Cole's Inn
SUNDAY
Good Music 5.30 to 8.30
Table d'Hote Dinner $1.00
12 to 8 P. M.
A la Carte Specialties

MY OWN AND ZEV RACE IN DRIZZLING RAIN

LATONIA RACE TRACK, Latonia, Ky., Nov. 3.—(By the Associated Press) Three hours before Zev and My Own were scheduled to go to the post in the $80,000 Latonia championship stakes, today, a drizzling rain began falling from overcast skies with the indications that it would continue all afternoon.

ANOTHER QUARTET OF CANDIDATES FILE

Additional papers filed between 1 and 3 o'clock this afternoon with the election commission were those of Peter P. McMenimen, councilor in ward 9; Charles F. Flanagan, councilor in ward 3, and Edward J. Foye and Dr. Wesley Sawyer, for the school committee.

Safe Conservative Mutual

WASHINGTON SAVINGS INSTITUTION
30 MIDDLESEX ST

Radiographs

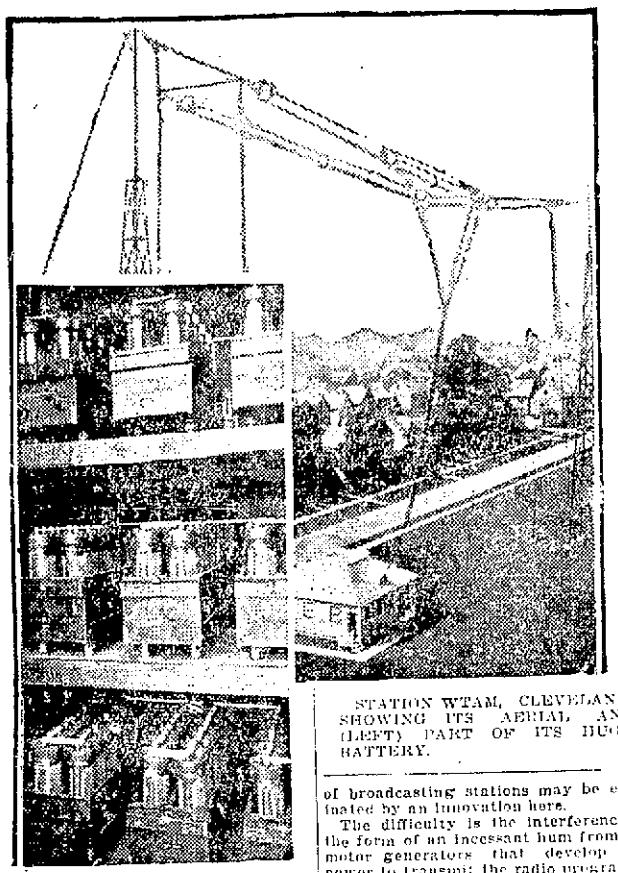

STATION WTAM, CLEVELAND, SHOWING ITS AERIAL AND (LEFT) PART OF ITS HUGE BATTERY.

NEW STATION TO ELIMINATE MOTOR HUM

By N.E.A. Service

CLEVELAND, Nov. 3.—One of the outstanding difficulties experienced while listening in on the regular run of broadcasting stations may be eliminated by an innovation here.

The difficulty is the interference in the form of an incessant hum from the motor generators that develop the power to transmit the radio programs.

The innovation is the substitution of battery for motor generator as direct source of transmitting power. It is the work of the Willard Storage Battery company which has begun transmitting from its own broadcasting station, WTAM, every Wednesday and Saturday nights. Its wave length is 390 meters.

Noiseless, steady, vacuum tube operation is what radio engineers have considered ideal for radio transmission. And battery current, the Willard engineers say, is the kind that meets this ideal. It is a pure direct current generated by chemical, not mechanical, action. The result, they add, is elimination of a steady hum, and a more clearly broadcast program.

Greater Efficiency

At the same time, the use of choke coils and filter condensers is obviated. They cut down the efficiency operation, explain the Willard engineers, by consuming much power and wasting more in overcoming resistance.

With its resultant advantages, therefore, WTAM has started sending its voice out into the air, and letters from listeners have been coming in commenting on the clarity of the concerts.

The station has an output of 1000 watts, making it one of the largest broadcasting stations in the country. The power source consists of a battery of 1280 cells, of two volts each and a capacity of 12 ampere hours. Broadcasting, however, is done only an 2000 volts, so that only 1000 cells are in use at one time.

12-Hour Supply

Charging is effected through the regular 110-volt lighting system, at a normal charging rate of one ampere. Fully charged, the battery will operate the broadcasting station for 12 continuous hours, before recharging is necessary.

Resides having this peculiar advantage of battery transmission, WTAM boasts ideal location, far from electric car lines away from noisy mechanical apparatus and eight miles from the business center of Cleveland. Its aerial stretches between two 140-foot towers 100 feet apart, and consists of two six-wire cage antennae joined by the lead-in.

The counterpoise consists of 13 250-foot lengths of wire five feet apart, set 12 feet above the ground.

SECRET RADIO SOON

Tests of a system of secret radio telephony have been so successful of late, that it may be expected in popular use shortly. Recent tests were made between Los Angeles and Catalina Island, 30 miles off the California coast.

OUR TUBES BETTER

European vacuum tubes cost less, but engineers in America say our tubes are better in the long run. Their performance is more uniform and more poweful, is the claim.

AT ASSOCIATE HALL

"Mal" Hallett's and Miner-Doyle's orchestras will engage in a battle of music tonight at Associate hall. Best floor, best music in town. On Monday night a fox trot contest will be held with Philip Morris and partner and Mr. and Mrs. Smart as opponents.

THE RADIO GROWS IN POPULARITY

Despite the daily publication of radio broadcasting programs and the numerous periodicals on the subject, there are some who wonder whether radio still is as popular as ever.

Is it!

Well, think of at least 2,000,000 radio receiving sets in use in this country—one for every ten families. Then remember that the popular use of radio is only about two years old, and you may get only a faint idea of the popularity of radio.

One million receiving sets sold annually is quite a large number, especially for an industry that is only an infant and is still to reach perfection.

Compare this with the other popular musical entertainer—the phonograph. There are 12,000,000 of these in the United States, accumulated through three decades of development. That has become so popular that it is now taken as a generally accepted piece of furniture in nearly every home.

The popularity of the phonograph can be measured, through sales of records, while that of radio cannot. All that is known is that there are 2,000,000 or more sets in the country. That includes only sets that have been sold outright. In addition there are many more that have been built by enthusiastic fans.

Vast Audience

Broadcasting stations—500 of them, in this country!—send out their programs daily with perfect self-assurance that they are being heard by thousands of listeners far and near. They get encouraging letters, telegrams and telephone calls, but the applause, they say, is not in the least commensurate with the audience. Many fans never write in.

Like the phonograph, radio is being taken incidentally in the lives of many fans. Like the phonograph, the set is not touched up some evenings, and sometimes the dials aren't set for days at a time. But the receiving set is there, just like the phonograph, ready for entertainment—new entertainment—whenever wanted.

Interference persists in annoying radio fans. Static is still to be eliminated. Amateurs who have not yet discarded the ancient spark, still bother listeners with their crackling. Local interferences add to the general annoyance.

Yet radio fans have increased—if you consider only the 2,000,000 sets accounted for—at the rate of about a million a year.

What will it be when the radio engineers will have succeeded in correcting some of the difficulties now encountered?

Credit Government

Much credit for this immense popularity in radio goes to our own government. No other country has been so liberal, and indeed so encouraging, to radio listeners. The only limits set on radio in this country are concerned with transmission. Anyone, without restraint, may put up a radio receiving set. The United States is the only country, except certain parts of Canada, that hasn't put any limitation on the use of receiving sets.

In fact, this country encourages radio reception, through its own broadcasting of market and farm news, educational, and other information. The department of the interior has its own radio broadcasting department, and other large government departments are following its example.

pAn ..M3irdmnhnuS-kgu-dhf,f leners

Thus, the people of the United States have every encouragement to adopt radio and develop its popularity. There is no cause for waning of interest.

LLOYD GEORGE'S SPEECH HEARD HERE BY RADIO

Several hundred local radio fans heard Lloyd George's speech by wireless last night sent from the Metropolitan Opera House in New York. It was preceded by a concert of Welsh music, given by Welsh singers of whom Mrs. Thomas of Brooklyn, contralto and Justin Williams, baritone, were the principals. Despite the interference by operators tuning-in and a liberal amount of static, the address was heard quite distinctly. Lloyd George, in his introduction, cracked a few jokes which elicited thunderous applause and he extended a greeting to the invisible audience to which his words were conveyed by wireless. His main speech was delivered in argumentative style and at intervals he asked repeated questions, such as "Who did it?" "Who is responsible?" and these were evidently in heated tones. His plea for union of the United States and England for the restoration of peace and normal conditions in Europe and to save civilization now threatened with destruction, was impressive and evidently delivered with all the force and art of which the speaker was capable. The applause that came from the great audience in response to many points in the address, was simply deafening as heard by wireless. The Sun representative was one of a party who heard the address through the radio outfit of Jas. McGurn, 110 South Walker street.

NEW TUBE NEEDS NO AMPLIFICATION

By N.E.A. Service

NEW YORK, Nov. 2—Members of the Institute of Radio Engineers here have again had their attention directed to the possibilities in the radio field of the Donle "Sodion Detector."

It is a new form of vacuum tube, invented by H. P. Donle, which was once before placed before the radio world and which has since been perfected.

This tube has no grid and is pumped hard—that is, all air or gas possible is taken out of it. Yet, says Donle, the tube is extremely sensitive.

Because of the peculiar use of sodium, an alkali metal, in the tube, Donle maintains the new detector alone returns signals as loud as an ordinary detector tube aided by two stages of amplification. More advantageous is the fact that the tube cannot be made to oscillate or regenerate of itself. Consequently it gives pure tone reproduction and is free from the howls and squeals that usually interfere in an ordinary radio concert, Donle says.

CASES IN THE DISTRICT COURT

In the district court this morning, Charles W. Phelps pleaded guilty to operating an auto while under the influence of liquor and a fine of $100 was imposed

The cases of Thomas Brown and William Brooks, charged with breaking and entering the Broadway garage and the larceny of auto tires, were again continued for a week, as Deputy Downey informed the court that evidence against them would be presented to the grand jury next week.

Leo John Doran was brought before the court on a capias because he failed to comply with an order of the court to contribute to his wife's support. A suspended sentence of four months was then ordered executed.

John E Silva pleaded guilty to a charge of non-support, but through his counsel, Attorney Ben Moloney, he agreed to contribute $8 each week towards his wife's support. A suspended sentence of four months in the house of correction was ordered.

Alphonse Hibeau was found guilty of the larceny of a ring from Alexina Clandel and he was sentenced to one month. A drunkenness complaint was filed. The ring was taken from the woman's room and although the defendant denied all knowledge of it, he was identified by a pawn broker as the man who pawned the ring.

A non-support complaint against James Burns was continued for two months.

Mike Zinoski was charged with illegal keeping and the officers testified to going to a store at 67 Charles street and finding some liquor there and several men drinking in the rear of the store. The defendant denied ownership of the store and the case was continued to bring in the man who is said to be the real owner.

MONDAY'S SPEAKERS AT WOMEN'S CLUB

Miss Ruth H. Stevens, state director of the Massachusetts Girl Scouts, will speak on "Scouting For Girls" at the Middlesex Women's club at 1 o'clock next Monday afternoon. Miss Stevens is an interesting speaker and it is expected that a large number of scouts will be on hand.

An address will also be given by Miss Marion Scott, a golden eagle scout. Miss Scott is no stranger to Lowell girl scouts having been heard here several times. Both speakers will have something valuable to offer. At the close of the two talks the scouts will go to Colonial hall where there will be a demonstration of scout work.

CLERKS APPOINTED AT POSTOFFICE

Three clerks were appointed to permanent positions at the postoffice today from the supernumerary force to take the place of three clerks who were transferred from the main postoffice to the Centralville station Sept. 1, when the latter station was opened.

The three appointed are Victor L. Magoon, Walter Kelley and Emile J. Lamoureux. Kelley has been substituting at the Centralville station and the other two at the main postoffice. The three were appointed in the order of their standing on the civil service list.

HELD CLASS IN SALES PROBLEMS

A class in sales problems, covering incidents met with by business men every day, met yesterday evening in the conference room of the Lowell Electric Light corporation on Market street, with an attendance of approximately 150. The course is being run by the state department of education and the instructor is John J. Morgan of Boston, who lectured at the Y.M.C.A. here last winter. There will be ten meetings held on Friday evenings until the course is completed.

HELD DANCING PARTY

A dancing party was held last night in Associate hall under the auspices of the Courier-Citizen Co. employes. Most of the success of the affair is due to Walter Garret, who had charge of the arrangements, assisted by Sidney Varney and Herman E. Knapp. Miss Alice Kane and Margaret Murphy entertained Mclhenney, May Conway, Mary Flanagan and Margaret Murphy entertained with exhibition of fancy dancing.

OUR BOARDING HOUSE

FOR SOLDIERS' BONUS

Sen. Capper Outlines Things He Believes Congress Should Do

TOPEKA, Kas., Nov. 3.—A wider European market for American products developed either through the war finance corporation or through creation of a federal marketing corporation should be one of the aims of the coming session of congress, Senator Arthur Capper said in a statement today. He expressed the belief that the farm bloc will participate in a move to enact such legislation as agriculture is believed, to need.

The senator enumerated an outline of things he believed the congress should do at its coming session. They follow:

Reduce freight rates on farm products.

Give every encouragement to co-operative marketing.

Revise tariff further downward on farmers' necessities.

Enact the truth in fabric bill.

Make further reductions in appropriations.

Draft new program of public expenditures to lighten tax burden.

Accept Henry Ford's offer to develop Muscle Shoals.

Encourage early development of Great Lakes-St. Lawrence waterway.

Enact a soldiers' bonus.

Provide a constitutional amendment prohibiting further issues of tax-free bonds—federal, state and municipal.

Congress must see to the vigorous enforcement of the liquor laws and permit no amendment to the Volstead act that will weaken it. There can be no backward steps in the enforcement of prohibition.

PLAN FARE RAISE FIGHT

Commerce Chamber Armed With Facts, Figures and Petitions to Oppose Boost

Pres. Edward Fisher and Secretary-Manager George Wells of the chamber of commerce will attend, with City Solicitor Reynolds, the hearing next Monday before the state public utilities commission on proposed railroad fare rate increases.

A number of sign petitions protesting against further increases will be presented by the commerce chamber representatives. Nearly 1,000 Lowell persons would be affected by a change of rate.

Statistics of the railroad company's office here shows 750 commutation tickets of 60-trip type were purchased here during October and 199 school students' tickets. In addition it is quite probable several Lowell folk purchased tickets at the other end of the line.

PERMANENT EMBARGO ON EXPORT COAL TO CANADA URGED BY CONGRESSMAN ROGERS

Congressman John Jacob Rogers of Lowell was a principal speaker yesterday in Boston at a hearing before the Interstate Commerce commission on the question of freight rates on anthracite fuel. He urged a permanent embargo on export coal to Canada and reduced rates to tidewater points from the mines. Other speakers were Eugene Hultman, state fuel administrator, and F. R. Wadleigh, chief of the coal division of the department of commerce.

"There should be an embargo on the exportation of anthracite as a measure of conservation first of all," said Mr. Rogers. "The mining of anthracite has today reached the point where the veins near the surface have become exhausted. Each year mining becomes more difficult as the miners must go deeper into the earth. Experts say our supply will not last more than 150 years. It is well to know about substitutes, but our New England people prefer anthracite when they can get it, and the sound government policy, I believe, would be to conserve our diminishing supply for the benefit of our consumers.

"A permanent embargo would have the effect of making more anthracite coal available and also would tend to reduce the price. I know it is argued that the exports constitute only a small part of the total production, but sometimes that small part may represent the difference between shortage and enough in many homes in this country.

"An embargo would imply no spirit of hostility to Canada any more than Canada is moved by hospitality to us in her present consideration of the advisability of a permanent embargo on the exportation from Canada of pulpwood. It is an economic, not a political proposition in each case. A permanent embargo on exportation of anthracite should be going to Canada policy for this country. I don't see any answer to it.

"Then it does not appear right that anthracite should be going to Canada or to any other country when it is needed here at home. Let us look at the figures. During the first eight months of 1922, there were 1,049,534 tons of anthracite exported. Of this total, 999,948 tons went to Canada. During the first eight months of this year, exports of anthracite were 3,270,104 tons, and of this Canada received 3,200,477 tons. If the exports continue at the same rate for the balance of the year, the total exports will be 4,905,156 tons, which will break all records, even those of the war years.

Now we are short of anthracite in many points in New England today. In spite of this, the exports to Canada have steadily mounted. There may be many explanations for this, but they won't appear convincing to the New England householders unable to get anthracite. It doesn't appear right; I don't think it is right.

"The attorneys general of a number of states recently met in Chicago and endorsed a resolution declaring that our petroleum exports should be limited as a conservative measure. This appears to me to be a parallel case, especially on account of the increased use of oil as a fuel."

LOWELL PEOPLE THRIFTY

Big Increase in Deposits in Savings Institutions Over Last Year

According to figures made public by the banks of the city, Lowell people have on deposit in savings institutions $71,297,322.30, representing a gain during the past 12 months of more than $3,300,000. The number of depositors has reached the total of 130,543, a gain of about 6200.

The City Institution for Savings heads the list of savings depositories, with the Lowell Institution for Savings, the Five Cent Savings bank, the Central, Merrimack River, Mechanics and Washington following in that order.

SLIGHT FIRE ON ROOF OF COLE'S INN

A telephone alarm at 8.30 o'clock this morning called apparatus from the Palmer street house to Cole's Inn for a small blaze on the roof. A chemical line was sufficient to snuff it out. Several of the guests anxiously inquired as to their safety but there was no danger.

Lupi's Cream Olive Oil

Doctors Prescribe It.

Epicures Demand It.

GIANFRANCHI COMPANY

IMPORTERS

131 State Street,

Boston, Mass.

League of Catholic Women

CHORAL CLUB

First rehearsal and organization meeting will be held at 3 p. m., Sunday, Nov. 4, at the league rooms, 52 Central Street.

ARTS AND CRAFTS CLASS

Opening Nov 5 at 7 p. m. Registration at league rooms or with Mrs. George Sparks. Tel. 1046-X.

Betsy Ross Bread

This is the Grocer who sells in his store,

Betsy Ross Bread, and each day he sells more.

Far-East Test Case

After 90 days' test Modern Priscilla Proving Plant says:

"We have used Holland's Far-East Coffee and found it to comply with the standards set by our rigid examination under actual and constant home use . . . . found that less Far-East Coffee than of many other brands is necessary to give a desired strength." A certificate of approval was awarded Far-East Coffee. 100% Pure.

YOU ARE INVITED TO COME AND LOOK OVER OUR SHOWING

— Of —

Chrysanthemums

HUNDREDS OF THEM

All Colors

Kenney

FLORIST

Bradley Building

Well Known Man Says, Nothing to Beat It

Was Rundown—Suffered From Indigestion, Acid Risings, Bad Kidneys—Dreco Restores Him to Health

MR. JOHN H. O'BRIEN

Mr. John H. O'Brien, an old time ball player, well known throughout New England, living at the Hotel Annex, Lowell, says:

"There is nothing to beat good health. It is a most prized possession.

"For years I suffered all agony allotted to any one person. Food, the thought of which nauseated me and laid in my stomach like lead. After every meal I would suffer from indigestion pains. Gas would bloat me and rise up burning my insides, causing me to belch.

"My kidneys were so bad that I could not enjoy a good night's sleep. I got up every morning tired. None of the old pep that really makes life worth living.

"I was run down by my suffering. I grew thin. Even my friends noticed how bad I looked.

"Dreco came to the rescue. This great medicine quickly put me back in the running, feeling as chipper as a two-year-old. All signs of indigestion re gone. No more getting up tired. I sleep like a log and get up feeling fine. I am stronger and have taken on weight. And appetite—well I just wish you could see me light into my food. And I enjoy every mouthful.

"I hope that every man and woman with the troubles that pulled me down will benefit by the health restoring powers of this wonderful medicine."

Dreco is not an experiment. It is a safe, harmless combination of natural extracts and contains no dangerous mineral acids or salts. It is nature's own medicine and can be taken with safety into the most delicate system. Dreco is inexpensive and is now dispensed by modern drug stores almost everywhere.

Dreco is being specially introduced by Green's Drug Store and sold by druggists everywhere.—Adv.

POLICE ESCORT LLOYD GEORGE

Officers Prepared for Their Third Skirmish With Irish Republican Sympathizers

Heavy Guard on Duty Around Hotel During Night —Many Hecklers Arrested

NEW YORK, Nov. 3. (By the Associated Press.)—The New York police today were prepared for their third skirmish with Irish republican sympathizers who twice have been foiled in their efforts to insult David Lloyd George to his face since he set foot on American soil a month ago.

With the former premier of Great Britain sailing for home at mid-day on the Majestic, after his farewell address to Americans in the Metropolitan Opera House last night, heavy details of uniformed police and plain clothes men were under orders to escort him to the pier from the Waldorf-Astoria hotel, where he passed the night.

The Irish republicans attempted their first demonstration the moment Mr. Lloyd George had landed at the Battery, but efforts of a score of women to flaunt insulting banners in his face during his official welcome at city hall, were frustrated by the police, who quickly broke up the parade before the little Welshman reached the hall.

Last night, mounted men were called into action and nearly a dozen persons arrested when they attempted to hold an anti-British meeting on Broadway, in front of the opera house during Mr. Lloyd George's address and later to disturb his rest after he had reached his hotel.

Guarded by a heavy detail of police, Mr. Lloyd George, after completing his address, returned to his hotel only to be followed by some of his hecklers, infuriated at having been kept from him. They attempted to march along 34th street under his windows and to hold a demonstration on the corner of Fifth avenue, but a heavy cordon of police, who remained all night around the hotel, promptly knocked both attempts in the head.

With reports current that Irish agitators planned to create a disturbance within the opera house, that structure was placed under the heaviest police guard mustered since the stirring days of the war, when former President Wilson addressed audiences here.

A double line of bluecoats was thrown around all four sides of the building; inside, uniformed and plain clothes men stood in lobby, aisle and wings. Every ticket was scrutinized as if it might have been a counterfeit thousand dollar bill.

But nothing happened inside. The only unauthorized voice raised in the auditorium came at the end of the Welshman's address, when a man near the stage cried:

"Three cheers for Lloyd George, the father of the Irish Free State!"

WILDCATS NUMEROUS IN VICINITY OF ATHOL

ATHOL, Nov. 3.—So numerous have wildcats become in this vicinity, in spite of the number that have been killed recently, that a united effort to rid the surrounding territory of them is in prospect, and it was said today that families living between this town and Royalston, have given up night travel except in cases of necessity. Four dogs have recently been killed in Royalston by the cats and one cat shot within a week by a hunter weighed 25 pounds. Parents are becoming uneasy lest children compelled to go long distances to outlying district schools come to harm.

MISSING TAX COLLECTOR FOUND

BRIDGEPORT, Conn., Nov. 3.—Howard F. Smith, former city tax collector, sought for more than a year and a half for alleged embezzlement of $85,000 of city funds, was arrested late yesterday on a train at Greenwich, the local police announced today. Smith disappeared from Bridgeport in May, 1922, and his accounts disclosed a shortage of $85,000. A warrant was issued charging him with misappropriation of that amount.

Old Kaiser Hall in Ruins

Continued

Eight frescoes, ranked among the finest example in modern painting, were utterly ruined. A celebrated portrait of Charlemagne suffered seriously, while another picture was pierced by 22 bullets.

Four Beaten to Death

When the separatists, temporarily successful in their attack on the building, had been ordered by the Belgians to leave the city, it did not take them long to comply. The Belgian officers' ultimatum placed the time limit at 90 minutes, but immediately the 1500 republicans marched to the station and entrained. Four of them, who flaunted a separatist proclamation from the rear platform of the train as it pulled out, were yanked off the cars by the crowd and taken to an open space where two were beaten to death. The other two were rescued in a dying condition by the police.

The casualties in the fight at the town hall have not been estimated.

BUILDING DEPARTMENT

THE HANDMAID OF HUMAN GOOD ART IS LOWELL

SHEET METAL WORK

Sealed proposals will be received at the office of the Building Department at City Hall, on Wednesday, November 13, 1923, at 11.30 a.m., for furnishing and installing new copper gutters on the Worthen Street School.

Specifications may be obtained at the office of the Building Department at City Hall.

Right is reserved to reject any or all bids or to accept the bid which seems best for the interest of the City of Lowell.

Per order,
FRANCIS A. CONNOR,
Inspector of Public Buildings.

n3, 5

FLOOD OF ALCOHOL AND GASOLINE

BOSTON, Nov. 3.—Atlantic avenue was flooded with gasoline and alcohol today, after a collision between a motor truck and a street car. A fire engine crew stood guard while workmen covered the inflammables with sand.

CONVICT DIES OF WOUNDS

NEW YORK, Nov. 3.—Thomas Gillen, escaped convict from a Philadelphia penitentiary, who was shot in a pistol duel at the Hotel Langwell with Joseph F. McLean, on Monday, died today in a hospital.

Crowds Wish Him Godspeed

Continued

sented him on behalf of ship news reporters. In acknowledging it, he said the sentiments expressed would be a great help to him "in the struggles to come."

"We are just at the beginning of big things," he added, "and I am not through with them."

Asked what he intended to do when he returned to England, he said he would have a rest, adding "but a rest never lasts very long."

The American people, he continued, "made very good audiences. Everywhere I went, I was welcomed," he said. "That touched me most of all. They were very glad to see me."

As to the effectiveness of any cooperation between Great Britain and the United States, he said "it depends upon whether you follow through."

If there is any doubt on the part of France, he said, "that England and America don't intend to go through, then it won't go through."

Great Britain and the United States made a contribution to the World war without which, he said, France today would be a vassal state and, therefore, France cannot help giving consideration to our points of view, especially as France in the World war was fighting for her own land, whereas Great Britain and the United States went in for the cause.

He emphatically declared that in his opinion if the reparations program was agreed upon by Great Britain, the United States and France, the difficulties of Europe could be cleared up.

In his last speech after a tour of the United States and Canada, delivered in the Metropolitan Opera House crowded to its very doors, the wartime premier of Great Britain warned that, within this generation, civilization was doomed to a catastrophe such as history has never recorded unless the United States and the British empire together stamped out the belief that force alone rules the world.

France Holding Wolf By Ear

Standing on the very spot where a year ago Georges Clemenceau, premier of France during the great war, had urged this country not to neglect her post-war duties and had warned of another rise of German militarism, Mr. Lloyd George said:

"France at the present moment is committed to holding the wolf by the ear. She cannot let go, but ultimately, it may tear and rend her.

"I heard yesterday from a man who had just returned from Germany, who met one of the officers who had been appointed at the treaty of Versailles, to break up the cannon and the machine guns and the torpedoes of Germany.

"He said up to the last year, the German workman wherever he went to the workshops and arsenals, used to help him to destroy these guns and said: 'For God's sake, destroy them. These are the things that brought ruin to our country.'

"Cannot Trust Justice"

"Now he says, there is a change. They say, 'We cannot trust justice. We cannot try treaties. We cannot trust the word of great nations. Force is the only thing that rules the world.'

"Unless you stamp out that conviction, civilization is doomed on this earth."

Particularly did the doughty little Welshman speaking as he made it plain, as a private citizen and not "in collusion with Lord Curzon" plead with America to guarantee the future of Secretary Hughes' proposal to cut the reparations tangle with an international commission.

From the golfers' vocabulary, Mr. Lloyd George selected the metaphors to drive home his plea.

"There are two principles which are constantly dimmed in the ear of the golfer which I would apply to Mr. Secretary Hughes' proposal," he said. "The first is 'Follow through.' The second is 'Keep your eye on the ball.'

"Keep Your Eye on the Ball"

"It might get lost. You are playing in rough country, full of bunkers, part of it wilderness. There are some who might try to get the ball into the rough and once it is there, they might even substitute another.

"Follow through, keep your eye on the ball, once you have begun. And if you do that, I believe this great play will be won.

"Europe will be better for it. America will be better for it.

"The world is better because America at one moment took an interest in the enforcement of right beyond its own frontiers. The world will be better for it tomorrow when it knows that the interest of America in human right has not weakened."

Several times in his address he intimated that America's responsibility did not end with the laying down of arms.

Once he said: "Those who make war, whether they are individuals or nations, cannot escape responsibility for the peace."

"Who Smashed Germany?"

Again: "Who smashed Germany? Who smashed Austria? Who created the impotence which makes it difficult to execute treaties? Well, if you had asked it on Armistice day, we all would have gently hinted that it was really done by us.

"We are all responsible for the victory. We each contributed his part. We each did something toward shattering the fabric, and we have got our responsibility for what follows."

And still again: "But they say to us in Britain and they say to you here: 'Keep clear of the wreckage.' Yes, but there are millions underneath. There is scriptural precept for it. Great nations cannot say: 'Am I my brother's keeper?'"

Work Only Half Done

For the fourth time Mr. Lloyd George touched on the theme when he said:

"The commission on trusteeship for civilization does not come from kings; it does not come from rulers or princes; it does not come from senates or parliaments. It comes from on high. That commission is yours and our today. You responded to the invisible message in 1917 and we had already done so. But the commission is not fulfilled. The work is only half done. If it is not discharged fully—fully—civilization is doomed within this generation to a catastrophe such as the world has never seen."

Three times Mr. Lloyd George cited the post-war troubles of Europe and repeated the prayer: "'Don't be hard on Europe' and at one time in his address he asserted solemnly: "Vengeance is insanity."

Real Beer Banned—Mayor Wages War on All Booze

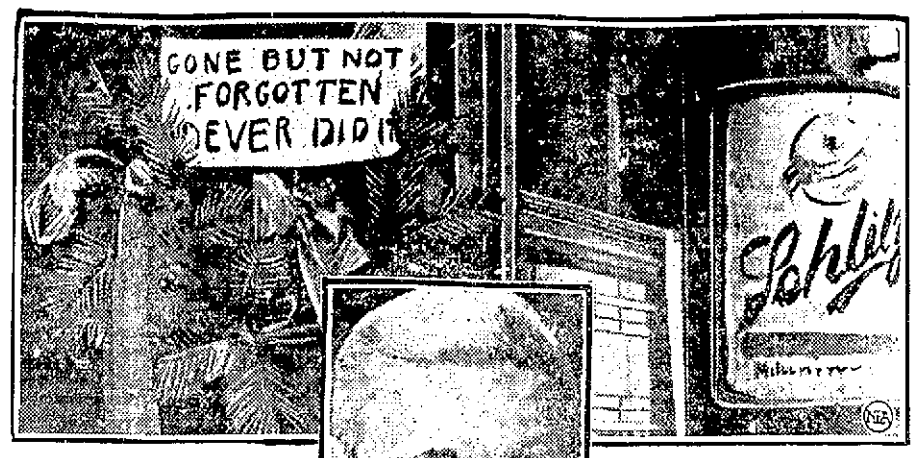

MAYOR WILLIAM E. DEVER, WITH AN IRONICAL INSCRIPTION POSTED TO HIS HANDIWORK IN THE WINDOW OF A CLOSED SALOON ABOVE.

BY GEORGE BRITT
N.E.A. Service Writer

CHICAGO, Nov. 3.—"Yes, we have no beer in Chicago."

And the man responsible for that bartenders' refrain makes this frank public announcement:

"I would not have the people believe I am a prohibitionist, for I am not. I should like, indeed, if the law would permit, that the people of Chicago might have the privilege of buying good wholesome beer at a moderate price."

He is Mayor William E. Dever, who, simply as a law enforcement proposition and without personal whim or flurry, has plugged the flow of bars and breweries, and made the Windy City dryer than a bone.

Gone Are the Days

The knowing ones need not tell of having bought 5 per cent. beer without introduction only last summer. Times have changed, as the unwetted thirst of thousands testifies.

In three weeks, Mayor Dever revoked the licenses of more than 1100 soft drink saloons, influenced the voluntary closing of 1500 more "for repairs," put guards over all the breweries, retired six police captains cured thousands of cases of blindness on the police force and he keeps on unabated.

A meeting of ministers adopts resolutions praising the drive and the mayor, addressing them, explains simply:

"Law enforcement by a public official should be part of his work-a-day life. It ought not to be a cause for comment or enthusiasm any more than the wearing of a hat. This is not a question of wet or dry, but simply of obedience to law."

When the most reliable and protected of bars began to report the drouth to their trusted customers, there arose a chorus, from merchant, customer and bystander alike, of "What's his game?"

One repeats the question to the mayor. That official, solid gray-haired, square-shouldered and square-jawed, takes off his glasses, gazes steadily with his large brown eyes, and answers:

No Axe to Grind

"There is no exterior motive. If you are familiar with politics here, you know I didn't seek this office. And I am not now seeking either to gain another office or to raise a new issue. We are simply enforcing the law. We tried palliative measures, but they were ineffective. Absolute enforcement seemed the only solution.

"Policemen for years have been ordered to enforce strictly, and have gone out to overlook this place and that place. I think they are convinced by this time that this order is in earnest. When we get through I believe the department will function with a spirit and efficiency which will surprise you.

"Just this much more. The order is effective permanently. There won't be any more beer."

There you have the story straight from Mayor Dever—the anti-Volstead, pro-law champion saloon closer of America.

FUNERALS

CAMPBELL—The funeral of William Campbell took place Thursday afternoon from his late home, 75 Beech street at 2.30 o'clock and was largely attended by many relatives and friends. In attendance at the funeral were relatives from Port Jarvis, N. Y. There were many beautiful floral tributes as well as many spiritual bouquets which showed the high esteem by which the deceased was held by his many relatives and friends. The bearers were Messrs. John Gillillen, Edward Gillillen, John McCarthy, William Chapperton, Robert Nannery and Edward McAndrews. Burial took place in the family lot in St. Patrick's cemetery, where Rev. James Lynch, of St. Michael's church read the committal services at the grave. The funeral arrangements were in charge of Undertaker William A. Mack.

BUCKLEY—The funeral of James Robert Buckley took place from the home of his parents, 79 Kinsman st., on Thursday. Burial took place at Westlawn cemetery. The floral tributes were numerous. The funeral arrangements were in charge of Undertaker William H. Saunders.

FITZGERALD—The funeral of Mrs. Mary (Donovan) Fitzgerald, wife of John F. Fitzgerald, and a well known resident of Lowell, took place this morning at 8.30 o'clock from her home, 118 Butterfield street and was largely attended by sorrowing relatives and friends, including a number from out of town. Among the latter were Mr. and Mrs. Cornelius Sullivan and Mr. George Sullivan of Cambridge, Mr. and Mrs. John Fitzgerald, James, John Jr. and Edward Sullivan and Mrs. Mary Day, and Mr. and Mrs. M. M. Driscoll, of Somerville, Mr. and Mrs. William Fitzgerald of Ayer, Mass., Patrick Hunt of Charlestown, Mr. and Mrs. James Donovan of Cambridge, Patrick and James Cavanaugh, Michael Fitzgerald, Mrs. William Crowley and Mrs. Jeremiah Ahern of Boston, Miss Catherine Cavanaugh, Mrs. Hannah Minahan and Mrs. Mary Ford of Cambridge, Cornelius Sullivan and Miss Sullivan of South Boston, and Mrs. Catherine Griffin and Mrs. Ellen Sullivan of Somerville, Mass. The cortege proceeded to St. Patrick's church where, at 9 o'clock, a funeral high mass was sung by the pastor, Rev. Dr. John McGarry. The choir, under the direction of Mr. Michael J. Johnson, rendered the Gregorian mass, the solos being sustained by Miss Frances Tighe and Mr. Daniel S. O'Brien, Mr. Johnson presiding at the organ. There was a profusion of beautiful floral tributes and spiritual bouquets. The bearers were Cornelius Sullivan, John Fitzgerald, Thomas J. Fitzgerald, Joseph Thomas, Patrick Cavanaugh and Michael Fitzgerald. The burial was in Holy Cross cemetery, Malden, under the direction of Undertakers James F. O'Donnell & Sons.

DUPONT—The funeral of Arthemie Dupont took place this morning from his home, 765 Moody street. A solemn high funeral mass was celebrated in St. Jeanne d'Arc church at 9 o'clock by Rev. Leon Lamothe, O.M.I. assisted by Rev. Charles Denizot, O.M.I. as deacon and Rev. Aurelien Mercil, O.M.I. as sub-deacon. The choir, under the direction of Arthur H. Giroux, sang Perreault's mass. The soloists were Mrs. John B. Richards, Mrs. Antoinette Boudreau, Miss Stella Latour, Dr. Geo. E. Caisse and Joseph Payette. At the offertory Mrs. Antoinette Boudreau sang "Je Jesu" and at the elevation Miss Stella Latour sang "O Meritum Passionis." At the communion Arthur H. Giroux sang "O Salutaris." After the Libera Mrs. John B. Richards sang Schubert's "Farewell." Miss Antoinette Dion was the organist. The bearers were Oliva Poirier, Marcel Hebert, Philippe Bisson, Joseph Gariepy of Pelham, N. H., Philippe Fontaine and Eugene Page of Salem, Mass. Present from out of town were Mr. and Mrs. Ed. Colbert, Mr. and Mrs. Wilfred Dupont, Misses Lea and Diana Dupont, Mr. and Mrs. Eugene Page and Miss Dorothy Page, all of Salem, Mass. There were many flowers. Burial was in the family lot in St. Joseph's cemetery, where Rev. Aurelien Mercil, O.M.I. read the committal prayers. Arrangements were in charge of Funeral Director Joseph Albert.

MONTH'S MIND MASS

MCCARTHY—A solemn high mass of requiem will be celebrated at St. Patrick's church Monday morning at 9 o'clock for the repose of the soul of J. Leo McCarthy. (Requested by Brotherhood of Railroad Trainmen.)

CARD OF THANKS

We, the undersigned, wish to express our sincere thanks to relatives, friends and neighbors for their acts of kindness, floral and spiritual offerings during our recent bereavement.

MRS. A. CAMPBELL and Family.

MONTH'S MIND MASS

LIVESEY—A month's mind mass will be celebrated at 8.30 o'clock Monday morning at the Sacred Heart church for the repose of the soul of James E. Livesey.

DARTMOUTH VS. CORNELL

HANOVER, N. H., Nov. 3.—Dartmouth won from Cornell, 36 to 69, in a five-mile cross-country race today. Nuzro of Dartmouth finished first in 27.22 3-5.

DEATHS

WHEELER—Otis P. Wheeler, a well known resident of North Chelmsford, where he had resided for the past 56 years, died last evening after a long illness, at the home of his son, Arthur O. Wheeler, Washington street, North Chelmsford, aged 74 years and 8 months. Mr. Wheeler was for many years employed by the North Chelmsford Machine and Supply Co., being at one time superintendent of the company. He is survived by one son, Arthur O. Wheeler; one grandchild, Albert E. Wheeler; two brothers, Isaac J., of Allston and Alonzo D. Wheeler of Westminster, Mass., also one sister, Miss Delia Wheeler of Westminster, Mass. Mr. Wheeler was active in church work, being a member and senior deacon of the North Chelmsford Congregational church and was also secretary of the North Chelmsford Library corporation.

DOHERTY—The many friends of Miss Mary Doherty will regret to learn of her death which occurred early last evening at her home, 42 June street, after a brief illness. She was well known throughout this city, where she had resided for the past 60 years, and was a pioneer member of St. Michael's church in the affairs of which she always took an active interest. She was possessed of a kind and charitable nature and endeared herself to all those with whom she came in contact. Her passing will bring regret to a large circle of friends. She leaves her sister, Miss Annie Doherty, and two nieces, Mrs. Daniel P. McKenna and Miss Mary Doherty; also one nephew, James Rice, all of this city.

SHEERAN—Mrs. Elizabeth Sheeran, lifelong resident of Saxonville, Mass., passed away this morning at the home of her niece, Mrs. Henry Eyers, 117 Crawford street, this city. Deceased was 79 years old, and is survived by one son, William of Haverhill; two brothers, Thomas and Patrick Conghlin, and three sisters, Mrs. Edward Ford, Mrs. E. A. Fay and Miss Catherine Conghlin, all of Haverhill, Mass.

CARVILLE—Mrs. Nora R. Carville, a resident of this city for the past 35 years, died yesterday at the Lowell General hospital, aged 66 years. She leaves her husband, Frederick J. Carville; one son, Arthur S. Carville of Lowell, and one brother, Albert Kincaid of Calais, Me. She was a member of the Central M. E. church. The body was removed to the rooms of Undertaker W. Herbert Blake.

DUFFY—The many friends of Michael A. Duffy will be pained to learn of his death which occurred this morning at his home, 204 South street, after an illness of several weeks. Mr. Duffy was well known and popular throughout the city and his passing will cause regret in many circles. He was an employe of the street department of this city for the past three years. He leaves to mourn his loss a wife Mary (Burns) Duffy; three children, Eileen, Charles and Dorothy; one sister, Mrs. Edward Hill.

FUNERAL NOTICES

DOHERTY—Died in this city, Nov. 2, at her home, 42 June street, Miss Mary Doherty. The funeral will take place Monday morning at 9 o'clock from her home, and there will be a solemn high funeral mass at St. Michael's church at 10 o'clock. Burial will be in St. Patrick's cemetery. The arrangements are in charge of Funeral Directors Jas. W. McKenna Sons.

DUFFY—Died in this city November 3, Michael A. Duffy, at his home, 204 South street. Funeral will take place on Monday morning at 8 o'clock, from his late home, 204 South street. High mass of requiem will be sung at St. Peter's church at 9 o'clock. Burial will take place in St. Patrick's cemetery. The funeral arrangements are in charge of Undertakers M. H. McDonough Sons.

MONTGOMERY—Died in this city, Nov. 3 at 114 Swan street, Margaret Montgomery, aged 82 years. Funeral services will be held Sunday afternoon at 2.30 o'clock at the home of the Misses Mary and Margaret Marshall, 114 Swan street. Friends invited without further notice. Undertaker John A. Weinbeck in charge.

WHEELER—Died in North Chelmsford, Nov. 2, at the home of his son, Arthur O. White, in Washington street, Otis P. Wheeler, aged 74 years and 8 months. Funeral services will be held at the North Chelmsford Congregational church on Monday afternoon at 2 o'clock. Friends are respectfully invited. Undertaker William H. Saunders in charge.

CITY MORTALITY RATE

The city mortality rate this week was 12.15 against 11.53 and 13.85 for the two previous weeks. Deaths this week numbered 27, of which six were of children under the age of 5 years and two of infants of less than 1 year.

Infectious diseases reported were: Diphtheria, two; scarlet fever, three; spinal meningitis, one; infantile paralysis, two; tuberculosis, one.

HARVEY SAILS FOR U. S.

Coming Home to Work for British-America Friendship

SOUTHAMPTON, Nov. 3.—Ambassador Harvey, accompanied by his wife and their granddaughter, Dorothy Thompson, sailed for New York today on the Aquitania. Replying to newspapermen's questions as to why he was leaving England, Mr. Harvey said:

"The truth is that there is nothing left for me to do here. It is better that I should go home and work for the great cause of British-American friendship. If these two great countries do not hang together, there is nothing left for the world—that is my firm conviction, and my countrymen are of the same opinion."

FIRST LOWELL OUTPUT OF NEW SILK WEAVES

Inaugural operations leading to the first Lowell output of finished textile goods in the popular new silk weaves, will start next Monday morning in one department of the new Lowell Silk mills, a component branch of the Newmarket Manufacturing company, which is to occupy floors Nos. 1, 3 and 4 in a large section of the former Bigelow-Hartford industrial property on Market street where complete prodoction eqhipment has been installed.

Preparations for the "first Lowell weave" of quality Newmarket silks have been under way for many weeks past. The work of installing a number of warping, winding and drawing-in machines and instructing newly-hired operators in the operation and care of these machines, has been going along for several weeks past, with results that now remove all obstructions from the path of the raw material to the looms.

The new Market street concern was prepared for "first run" more than a week ago and Agent Gallant was pleased with the splendid work accomplished by the employes who had been setting up the first machinery and preparing the looms for the opening operations. The delay in starting weaving has been caused by inability to secure regular shipments of silk from Japan, where much of the raw materials are coming from.

"We now have sufficient stocks on hand to start first operations on Monday next," said a member of the office force today. Operations will be conducted only in a small way at first, until readjustments are made to the new machinery which has been installed and more on the way.

It is estimated that about 140 looms are now in place or stored in the mill "quartermaster's" department, ready for future operations. These looms come from the Crompton & Knowles works in Worcester.

About 16 girls are today employed preparing the machinery for the opening weaving operations Monday. There are expert warpers and winders and a few on the universal winding and drawing-in machines. They have had a busy session during the week, preparing the way for the first output. Six men are located at present in the repair shop, handling the new looms and making readjustments.

NEW COAT DEFIES WINTER

Something entirely new in a winter overcoat has been invented by a Massachusetts man. This coat is made in three materials and in machinaw style as well as regular coat lengths. It has a blanket lining and thoroughly concealed in an interlining of pure rubber. This, the first waterproof winter coat ever made, sells like hot cakes to teamsters, taxi-drivers and all men who work out of doors. It is made to measure by the Temple Raincoat company of Gardner, Mass., who will be pleased to send samples and prices to agents who will sell these coats direct to wearer. The coats sell from $10.50 to $12.50 for adults' sizes, children's much less. The commissions are big and sales easy. The company makes delivery and collections.

IN SOCIETY

Mlle. Nina Diamantopoulos, sister of the secretary of the Greek legation in Washington, will be presented to society there this winter. She is being entertained now by members of the diplomatic corps.

French Horse Would Race Zev

PARIS, Nov. 3.—(By the Associated Press)—An offer to match Epinard against Zev, in a race to be run in France, next April or May, will b eforwarded to Harry Sinclair by the French dockey club, should the son of The Finn defeat My Own and the other cracks at Latonia this afternoon.

Campfire Groups in Philippines

NEW YORK, Nov. 3.—The Campfire Girls, Inc., has been requested to assist in forming a national council in Manila and organizing campfire groups throughout the Philippines, Mrs. Oliver Harriman, national president, announced today. The request came from Mrs. Leonard Wood, wife of the governorgeneral, and other prominent women in the islands. Six campfire groups now are functioning in Manila.

Maj. Knox for Governor of N. H.

CONCORD, N. H., Nov. 3.—Major Frank Knox of Manchester, publisher of the Manchester Union and Leader, today announced that he would seek the republican nomination for governor in the primaries and if successful in the election in 1924.

Admiral Beatty Asks to Be Relieved

LONDON, Nov. 3.—Admiral Beatty has akde to be relieved of the post of first sea lord of the Admiralty at an early date, and may quit within a few weeks, according to the Westminster Gazette. It is recalled that reports of his resignation were current last July during the controversy over the question of a separate air force for the fleet, but the Westminster Gazette says Admiral Beatty's present definite step is not associated with that issue.

Papyrus Sold to Englishman

NEWMARKET, England, Nov. 3.—Basil Jarvis, trainer of Papyrus, told an interviewer today that the winner of the last Derby had been sold to an Englishman, but that he could reveal neither the name of the purchaser, nor the price. The colt, Jarvis said, was not to be relegated to stud but would continue under his care next year. The negotiations for the sale were completed yesterday.

BODY OF BONAR LAW CREMATED

LONDON, Nov. 4.—The body of former Premier Andrew Bonar Law, who died on Tuesday, was cremated at Goldersgreen this afternoon. Only those closely connected with the family were present for the service at the crematory. After cremation, the ashes were placed in an urn for burial in Westminster Abbey next Monday.

"TOY DOG" EDICT EFFECTIVE

OTTAWA, Nov. 3.—The "Toy Dog" edict became effective in Canada today.

A ministerial order bars all dogs, except pets, coming from the United Kingdom. Pets are defined as lap cushions or others, not exceeding 12-pound weight that can be carried in arms.

Importation of poultry from the United Kingdom is also prohibited under the order.

BLUENOSE CHEERED

LUNENBURG, N. S., Nov. 3.—The Bluenose which through a technicality lost this year's international fisherman's regatta today tied up to her wharf amid the cheers of hundreds and the strains of "Here the Conquering Hero Comes" played by a brass band.

Capt. Angus Walters received a great welcome. He was carried on the shoulders of his fellow townsmen from the wharf to a decorated car and placed at the head of a triumphant procession to his home.

H. C. DEFEATS B. U.

BOSTON, Nov. 3.—The Holy Cross cross-country team defeated Boston university over a five-mile course at Franklin park today, 33 to 58. Thirteen of the 14 starters finished, Larabee of Holy Cross being first across the line in 31 minutes, 25 seconds.

CROSS COUNTRY RUN

NEW YORK, Nov. 3.—Columbia university's cross country team today defeated Yale in the annual Van Cortlandt Park contest. Treadwell, of Yale was first, but Columbia's entire team was on his heels taking second, third, fourth and fifth places.

James F. O'Donnell & Sons
Undertakers
324 Market St. Tel. 439-W

Feature at Strand for Four Days

Marjorie Daw - Noah Beery and Alan Forest in "Wandering Daughters"

James Young, director of "Wandering Daughters," which will be presented as a chief attraction at the Strand for four days, beginning with matinee on Sunday, does not claim to be a moralist or reformer, but he does have a few pointed statements to say concerning the "jazz age," the girls who wander from the straight and narrow paths, and considerable about parents. The man who made "Wandering Daughters," one of the most fascinating entertainments of a season of big pictures, has, in his long term of service as actor, director and producer, admittedly had many opportunities to discuss personalities with people, to ask many questions of his players and to be drawn into many discussions with those who have made a story of conditions. The result is a most intimate and true reflection of certain phases of present-day life that have to do with daughters. It points out the fact that parents as well as girls need advice and counsel in such matters--that there is equal responsibility attached to both --and that there is a grave need for it at the present time. This is not meant to create the impression that parents are to be guided by their offspring, but rather that there should be a little more intimacy between both, and more particularly there should be a better understanding on the part of the parents of keeping up with the times. Believing that his motherless daughter is incapable of knowing her own mind as regards matrimony and hoping to shield her against the supposed wiles of the "jazz age," which he does not understand, Charles Horton forbids her many liberties that her girl chums enjoy. Will Rowden is less rich in earthly goods, but he has a better insight into things worldly, and the contrast of his handling his daughter is the theme about which the story is woven. He believes his daughter quite capable of directing herself, and accepts the claim that girls generally and fundamentally are right, and if given the responsibility of their own conduct, will never stray from the straight and narrow path. As time passes these two girls experience some adventure and difficulties, and the outcome of their experiences and tests form good material on which the producer develops a most interesting story.

"The Steadfast Heart," one of the recent issues by Goldwyn-Cosmopolitan and recognized as a picture of extraordinary worth, will be the second feature on the bill. It is a recognized fact that the great majority of really successful stage and screen stars have started their career as children. This being the case, young Joey Depew who has attracted so much attention in "The Steadfast Heart" is on his way to the coveted position of Star. Joey, although only 11 years old, is a screen veteran, having started work before the camera about five years ago. It was then the youngster learned the requisite of success in film work, and he has never forgotten it. In this picture, in which he is starred for a time, he reflects what he early in screen life learned. The older characterizations are portrayed by Marguerite Courtot, Mary Alden and other favorites. The story is gripping, present-day recital of events that combine in making one of the most entertaining screen offerings for months. The comedy and Weekly for the first of the week will help balance the bill.

For the last three days of the week, starting with matinee on Thursday, "The Virginian" and "Legally Dead," will be featured. Milton Sills appears in the stellar role in the latter offering.

JOHN STEEL TOMORROW

Famous Tenor Appears in Two Popular Price Concerts at Auditorium

With a group of Irish ballads, an aria from Rigoletto, and the Songs of Songs, this last number in the French, as a part of his program, John Steel is offering a truly remarkable repertoire of songs for his concerts at the Auditorium tomorrow.

The afternoon concert will be given at 3 o'clock and the evening concert at 8 o'clock. Seats may be obtained tonight at Prince's Bungalow Shop, 108 Merrimack street, or at the box office at the Auditorium any time after 11 o'clock tomorrow. The same popular scale that marked the advent of the Sunday concerts last week will prevail tomorrow. A thousand seats will be reserved at forty cents and a like number at fifty-five. The top price is one dollar.

The U. S. Concert band, of thirty pieces and headed by Lieut. John H. Lee, will present a new and varied program of classical and popular music. The Zimmer Sisters, a harpist trio, add balance to a promising bill. Mr. Steel is one of the greatest tenors of the times and his appearance Sunday will be his first personal visit to Lowell. Thousands of Lowell folk have heard his records and many welcome the opportunity to hear him in person. Mr. Steel, with two years in the Ziegfeld Follies to his credit, is now leading the Music Box Revue, Irving Berlin's song success which is being staged by Sam Harris at the Music Box, New York city.

Mr. Steel is an overseas veteran, was at Devens for a while early in the war, and has a voice of pleasing quality, volume and range. To those who have never heard him a rare treat is in store.

BABY HYGIENE SHOW BIG FAIR FEATURE

One of the big features at the two-days' fair held under the auspices of the Church Aid society of the Congregational church of North Chelmsford, which came to a close last night in the town hall, was the baby hygiene show. There was a large number of entries, and the judges, Dr. F. E. Varney, School Nurse Miss Mary Sheehan and Miss Helen O'Rourke of the Lowell Vocational school, had quite a task.

The contest was held, not as regards beauty of the children, but in the relation to their development and physical condition. The prizes were awarded as follows: Most perfect baby, Gladys Peterson, daughter of Mr. and Mrs. Harold Peterson; largest baby, Eileen Molloy, daughter of Mr. and Mrs. Richard Molloy; smallest baby, Mary Miner, daughter of Mr. and Mrs. John Miner.

Baby Peterson received 98 points out of a possible 100. The general average of all the babies entered was very high, according to Dr. Varney, who said that none of the children received less than 85 points.

The chairmen of the different tables and booths were as follows: Apron booth, Mrs. James E. Connell; candy table, Miss Lillian Robinson; vegetable table, Mrs. John Hoyt; variety stand, Miss Mabel Vinal; fish pond, Mrs. Charles de la Haye.

GREENHALGE DEBATING SOCIETY

The first meeting of the Greenhalge Debating society was held yesterday afternoon in Coburn hall at the Lowell high school, with Amos Flemings presiding. The question debated was: Resolved, That L's should be awarded for academic accomplishment as well as athletic. The affirmative was upheld by Raymond Gouin, Francis Campbell and Helene Sullivan of Miss Severance's classes and the negative side was supported by Mary Connolly, James Breckenridge and Leroy Ervin, pupils of Miss Stevens. There was a large attendance of the student body, who joined in the debate from the floor. No decision was given.

At The Merrimack Square Theatre

Something new in the way of thrills is promised Merrimack Square theatre patrons in "The Silent Command," the big William Fox spectacular feature of naval life, which will open a four days' engagement at the popular theatre tomorrow afternoon.

Its author is Rufus King. J. Gordon Edwards, the celebrated director of "The Queen of Sheba," "Nero" and other famous Fox productions, transferred the story from scenario form to the screen. The acting company comprises the name of several of the foremost histrionic artists of the screen and stage.

Not since Edward Everett Hale's remarkable story "The Man Without a Country" has anything been written that teaches courage and loyalty with such telling force and dramatic power. The keynote is struck in the very opening of the picture—vigorous mental and physical action that holds the interest from start to finish.

When the story begins Captain Richard Decatur, U. S. N., who is living at the executive mansion of the governor of the canal zone, is being watched by three foreign spies. The trio have planted a dictaphone in the library of the governor and learn that valuable plans, drawn by the naval officer, have been put into a secret safe in the library. Louis Hisston, the leader of the plotters, determines to obtain the plans. The governor's mansion is set on fire and an attempt is made on his life. Aided by Captain Decatur, he fights off his assailants, after throwing the plans into the flames.

This dramatic introduction is followed by a series of startling and intensely interesting incidents in which the inner workings of the United States secret service are revealed. There are scenes in the hidden retreat of the spies, glimpses of night life in New York, flashes of the movements of high officials in Washington, a fight for life during a storm at sea, and a shipwreck that leads in realism and thrill anything of this nature ever shown on the screen.

The principal members of the cast are Edmund Lowe, Bela Lugosi, Carl Harbaugh, Martin Faust, Gordon McEdward, Byron Douglas, George Lessey, Alma Tell, Martha Mansfield, Betty Jewel and Kate Blancke.

There will be the usual excellent surrounding program of high class features for the first half of the week. Despite the excellence and costliness of "The Silent Command," there will be no increase in prices. There will also be an excellent musical program at all performances.

For Thursday, Friday and Saturday the management has arranged another program that should appeal to all movie lovers. The underlined attractions will be "Big Dan," a story of the prize ring, featuring Charlie "Buck" Jones, and William de Mille's latest success, "The Marriage Maker," featuring a cast that includes Agnes Ayres, Jack Holt and Charles de Rocha, the noted French actor.

ANNA PAVLOWA COMING TO LOWELL WEDNESDAY

"The Magic Flute," which Anna Pavlowa and her Ballet Russe will present to her audience at the Memorial Auditorium on the evening of Wednesday, November 7th, is a story of French peasant love.

It is a tale of Lise, the farmer's daughter, and her love for Luc, her companion in the fields, and of how their true love triumphs over age and greed of gold, all by the power of the magic flute of Oberon, the King of Faery. Many and laugh-provoking are the mishaps of those who would stray the course of true love, namely, the vain and silly old marquis, his footman and retainers, and the grasping farmer's wife, who would wed her daughter to the nobleman's gold, in the dance drama by Marius Petipa, to the music of Drago.

Poor Luc succeeds but badly in his suit for Lise's hand, especially after the foolish old marquis falls in love with her and seeks her hand in marriage. He is at the end of his resources, when, for a kindness done to a poor old hermit, he receives the magic flute. With it he makes his enemies dance. Finally, however, he is disarmed of it and arrested. The judge, doubting its magic power, is likewise made to dance. He condemns Luc to death, when the old hermit, who is really Oberon in disguise, appears and forces the farmer's wife to yield to Lise and Luc's wishes. Thereupon the village celebrates the marriage.

This is but one of the beautiful and fanciful sketches in dancing that Pavlowa and her incomparable Ballet Russe will show her Lowell audience. Several divertissements have been worked into her program, and she will appear personally in two of them, besides the several other dances in which she stars.

She comes this season with two male premiers instead of one—Laurent Novikoff and Alexandre Volinine, with her entire Ballet Russe, increased staff of solo dancers, and symphony orchestra conducted by Theodore Stier.

Albert Steinert is managing her on her appearance here, and tickets are on sale at M. Steinert Sons.

TO WORK FOR COOLIDGE

LOS ANGELES, Nov. 3.—A group of 100 republicans from various sections of Southern California, yesterday formed the Los Angeles Republican club, an organization pledged to work for the nomination and election of President Coolidge in 1924.

ENGLAND—GERMANY

Chancellor Stresemann (left) of Germany is shown talking with the noted English labor leader E. D. Morel. Photo was taken in Berlin, where Morel went to discuss labor difficulties of Europe.

MERRIMACK SQ. Continuous 1 to 10.15 Five Hundred Good Evening Seats at 20c

A Whale of a Drama of Love and Intrigue on the High Seas.

STARTS A FOUR-DAY ENGAGEMENT TOMORROW

Most sensational shipwreck ever screened!

William Fox presents The SILENT COMMAND with EDMUND LOWE—ALMA TELL MARTHA MANSFIELD—BETTY JEWEL FLORENCE MARTIN—BELA LUGOSI

A J. GORDON EDWARDS PRODUCTION

It Crashes With Thrills, It Whirls With Breathless Action. It's a Super-Special

LAST TIMES TONIGHT "HUMAN WRECKAGE"

Lowell Memorial Auditorium

THURSDAY, NOV. 8th

"FABIOLA"

The story of Rome which has charmed and inspired millions since it sprang from the pen of Cardinal Wiseman.

The Most Stirring and Enobling Picture Ever Presented.

MATINEE: 3.15 Adults 50c Children 15c

EVENING AT 8.15, 75c and 50c

Tickets at The Song Shop, Merrimack St., Shea's Drug Store

HIBBARD'S FULL ORCHESTRA

CROWN THEATRE

SUNDAY SHOW

OWEN MOORE — IN — "Love Is an Awful Thing"

His Best Comedy Drama SIX REELS

SPECIAL FEATURE "That Old Sweetheart of Mine"

An excellent production with an all star cast comedy and other attractions.

MONDAY AND TUESDAY William Russell in "Man's Size" A Fox Production.

ROYAL THEATRE

For Sunday

4 ACTS OF VAUDEVILLE

"THE SON OF THE DESERT"

"THE RAGGED EDGE"

Comedy — Others

JEWEL THEATRE

FOR SUNDAY

VIOLA DANA — In — 'JUNE MADNESS"

"ANNABEL LEE" Adapted from Edgar Allan Poe's famous poem. Five parts.

COMEDY and OTHERS

Matthews Memorial Church Cor. Gorham and Ellsworth Streets

"Community Bazaar"

LAST DAY TODAY

Supper Served From 5 to 7 P. M. TICKETS 35c.

—AUDITORIUM—

Tomorrow---Sunday

AFTERNOON AT 3—EVENING AT 8

The Greatest Show Ever Given in Lowell for the Money

— Headed By —

JOHN STEEL

THE AMERICAN TENOR

You Have Heard His Records—Hear Him in Person

Mr. Steel will sing a group of Irish ballads, an Aria from Riggoletto, also "Song of Songs" in French, and a number of the latest hits.

ADDED ATTRACTION The Three Zimmer Girls Wonderful Harpists

Return Engagement of Lieut. John Lee And His All Star U.S. Concert Band 30—Artists—30

Prices: 1000 SEATS 35¢ 1000 SEATS 50¢ 1000 SEATS 75¢ 700 SEATS $1.00 TAX PAID

Secure Seats at Prince's, The Bungalow Shop, 108 Merrimack St., and at Auditorium Box Office, from 11 A. M. Sunday

A SHOW FOR THE MASSES

STRAND— FOUR DAYS STARTING SUNDAY

Tempting!

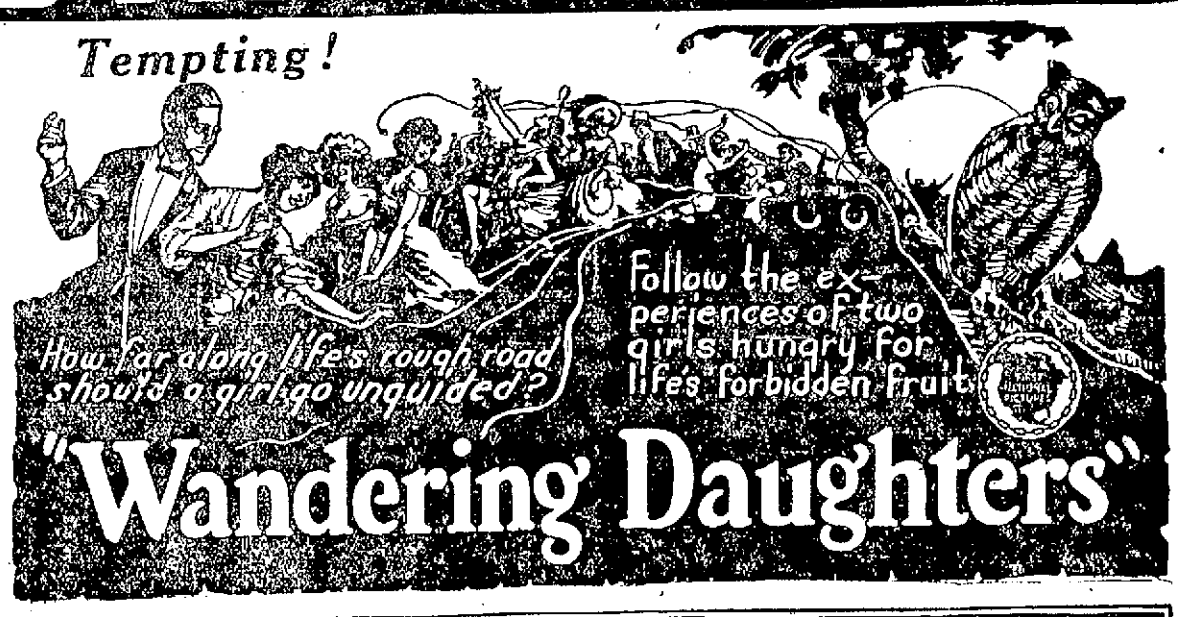

"Wandering Daughters"

also Mary Alden-Marguerite Courtot Joseph Depew and Miriam Battista

THE STEADFAST HEART

The thrilling Romance of the Virginia Hills from the famous Colliers' weekly story by Clarence Budington Kelland

A DISTINCTIVE PICTURE

At The Lowell Opera House

RICHARD MORGAN

Next week the Al. Luttringer Stock Players will play another popular success, "What Every Girl Should Know," and included in the cast of popular favorites will be Richard Morgan and Marguerite Slavin who are returning to Lowell—after an absence since last year. Realizing that melodramas are the desired type of plays that Lowell wants, Mr. Luttringer has prepared "What Every Girl Should Know" for next week's presentation. It is a play that will appeal to every type of audience. It has comedy and plenty of thrills intermingled with a good love theme that is gripping and interesting.

Of course the two leading roles will be played by Hazel Corinne, Victor Browne, but equally good parts will be in the hands of Richard Morgan, Marguerite Slavin, Edna Earl Andrews, John Rowe, William Thompson and other favorites. The regular matinees only will be given this week, with Monday and Friday devoted to study. The evening performances this coming week will again be preceded by the 15 minute Miniature concerts by the Hiron Selected Musicians, a little feature that has made a strong appeal to the music lovers of Lowell.

Mr. Luttringer in a curtain speech last evening announced the fact that he had obtained the production rights to "Mary," the Geo. M. Cohan success that has been a nation wide hit. He did not reveal the exact production date of "Mary," but said that it would be given an early production here in Lowell.

Excellent Bill at Keith's Next Week

NATTYLEE LIPPARD

If you really want good entertainment, and plenty of it, then you will seek the B. F. Keith theatre tomorrow afternoon or evening, and there receive the very best which can be obtained. Lloyd Ibach's Entertainers, one of the best of orchestras, will play you all of the newest melodies and play them surpassingly well, while Margie Coate will sing her inimitable songs. Other acts for the day will include: Simpson & Dean, Maxfield & Golson, Grant & Esmond and Diffy & Savage.

"Go Into the Kitchen," which Walter Fishter & Co. will use as the climax for next week's show, is a case of mistaken identity all the way through. It is one tangle after another, played fast and furiously, and at the end one will hardly know who is who, or what is what. Fishter is a very capable farceur, and his three assistants are among the very best in their line.

A study in character, tipped with humor, is "Holding Up the Green," which Rowland and Meehan will offer. These men are true character actors, who have given years to the study of make-up and of facial mannerism. Their act is a little skit, but more than that it is a close replica of human nature as everybody has seen it in out of the way corners.

Mental trends sometimes take peculiar angles. Thea Alba is a marvel, whose mind seems wholly capable of dividink itself on several mathematical problems at one and the same time. She will carry on the deepest of problems and not fewer than four of them will be in process of solution at one sitting. Of course it is a gift which has been developed, but it is a most unusual one.

"Sir" Jimmie Dwyer and Grace Orma will give "Just Playmates," which is typically vaudeville all the time, with its music and its merry chatter and pretty dressing. Music tinkles through it.

Nattylee Lippard sings songs in an interpretive manner. But she is always understandable and when she finishes with the songs she takes up her trusty saxophone and does the very same thing that made the Six Brown Brothers famous.

For an opener there will be Frank and Eddie Monroe, two gymnastic chaps, who specialize in double somersaults.

As an extraordinary feature there will be the picture, "Is Conan Doyle Right?" It is not an expose in any sense of the way of those things which go to make up real spiritualism. On the other hand, it does show how unscrupulous persons, posing as mediums, extract money from thousands of unsuspecting persons.

"The Rapids," with Harry Morey and Mary Astor, is the week's picture feature.

E. M. LOEW'S RIALTO

SUNDAY ONLY

The Thrill of a Lifetime—See

—With—

RALPH LEWIS

—Also—

Rupert Hughes' Story

"REMEMBRANCE"

A Tribute to "Dad"

OUT OUR WAY

FUN REVIEW AND ALL MEN SHOW

The "Fun Revue" and "All Men Show" of Rebekah Lodge, I.O.O.F., will take place next Tuesday evening in Odd Fellows hall, Bridge street. More than 50 men will participate.

DANCE IN PARISH HOUSE

One of the regular series of dances being held by the Lambda Phi club of All Souls' church, was held last night in the parish house on Bartlett street. Halloween decorations graced the hall and after several mirth making games were played, an orchestra provided music for dancing until a seasonable hour. Refreshments were served during the course of the evening. The committee from the club in charge of the dance was composed of Richard Quimby, Stephen Mansur and Richard Fletcher. The chaperons were Mrs. Albert J. Lindley and Mrs. Edward W. Trull. Dates for other dances will be announced later.

MAY BE USELESS TO ACT ON REPARATIONS

WASHINGTON, Nov. 3.—Statements at the White House that President Coolidge would view the placing of restriction on the proposed expert committee inquiry into Germany's capacity to pay reparations as committing the plan to almost certain failure had a distinctly depressing effect today on the entire outlook.

What effect the indicated desire of Premier Poincare of France to limit the scope of inquiry may have on the question of American participation was stated at the White House, when the president's views were disclosed yesterday to be as yet uncertain. It remains to be disclosed what stipulations France may attach in joining the allies in a formal invitation for an unofficial American representative on the committee and it was indicated much would depend on the language in which these may be couched.

Should they appear to place definite restrictions on the scope of inquiry it was indicated that the Washington government probably would agree to American participation but only after plainly stating its belief that an attempt to settle the reparations question in that way would be futile.

Such restrictions as press accounts of Premier Poincare's recent public addresses indicate the French desire to place upon the inquiry were said to be regarded by the president as altering completely the basis upon which the original American proposal was made for a study of reparation problem. What was contemplated in that, it was said, as an essential condition for any promise of success in the undertaking, was a "complete and inclusive" examination of the whole question.

On the question of selecting American representation on the proposed committee it was said at the White House that the president had decided that both because of their official status and the necessary absence from Washington involved no member of the cabinet would be selected.

WANTS GUARDIAN APPOINTED

Judge A. P. White of Salem presided at an afternoon session of probate court in the Gorham street courthouse yesterday afternoon and heard evidence on the petition of Mrs. Mary J. Regan, asking that a guardian be appointed for her husband, James Regan. The hearing was not concluded and will be resumed at the next sitting of probate court here.

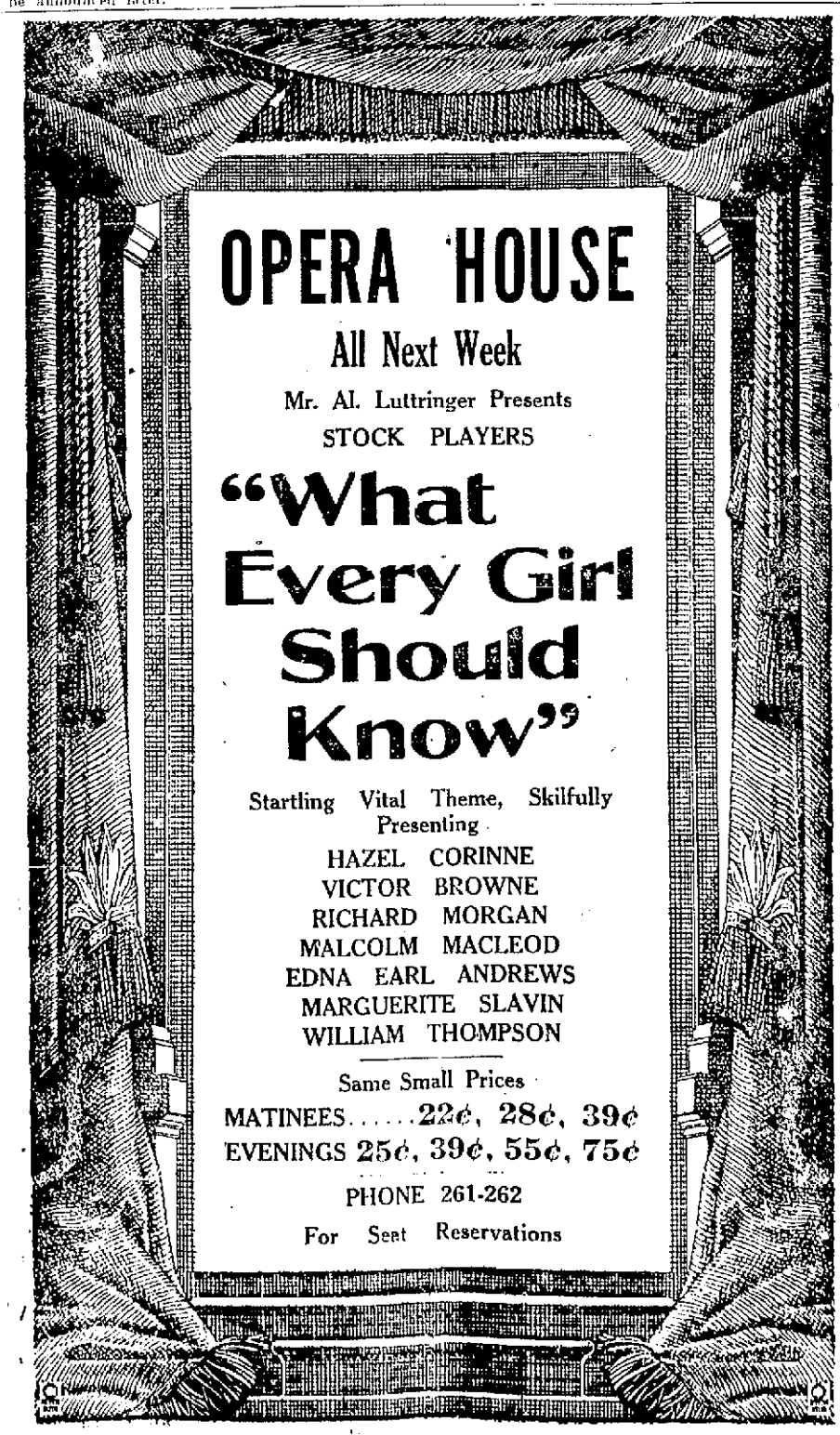

Next Week's Program at The Rialto

Every theatre goer, legitimate or movie fan, likes to witness a good performance, well acted, and you can bet your last bottom dollar that there isn't a better actor in the picture industry than Lon Chaney who is the featured star in "The Shock" which opens a three-day run at the Rialto Monday. In this vivid picture which shows the terrible San Francisco earthquake of 1906, Chaney has the role of Wilse Dilling, twisted of body and soul who is a habitue of Chinatown and one of "Queen Anne's" servants. "Queen Anne," who is the reigning beauty of the Barbary coast, sends Dilling to Falbrook, a small town, to watch Hadley, a small town banker whom she hated and accused as the man to blame for her journey down the downward path.

Dilling learns that Hadley is embezzling the bank's money to pay "Queen Anne" to keep silent and to save the banker and his daughter with whom he has fallen in love, he blows up the safe to destroy the records before the bank examiners arrive. In the explosion the girl is hurt and would have been crippled for life had not Dilling used the money with which he intended to straighten out his own deformity, to pay for the girl's operation. Back in San Francisco "Queen Anne" demands more money from the ruined banker or the girl. The girl is taken to a Chinese dive where "Queen Anne" holds sway.

How this story ends and what part the terrible earthquake that reduced the city of San Francisco to a mass of ruins, played in the plot of the story makes "The Shock" one of the outstanding productions of the year. Of course, Chaney, as always, gives a flawless characterization of Dilling, the cripple. Those who saw Chaney in "The Penalty" know how he excels in this type of role. Virginia Valli has the leading feminine role.

The other picture on the bill is that famous stage success, "Enter, Madame" starring Clara Kimball Young. The story concerns that part of the life of Lisa Della Robbia, grand opera star, which follows the discovery that her husband, whom she loves in spite of her neglect of him, to follow up her career is desirous of divorcing her. Elliot Dexter has the part of the husband and Louise Dresser is the other corner of the triangle.

In "Enter Madame," Miss Young displays some of the most beautiful and expensive gowns ever seen in pictures. They are the latest creations from all the well known Parisian designers, and Miss Young certainly knows how to wear them.

GOOD SUNDAY BILL AT RIALTO THEATRE

One of the finest Sunday bills ever shown in town has been secured for the Rialto for showing for tomorrow Emory Johnson's great story of railroad life, "Westbound Limited," will be shown together with Rupert Hughes' story, "Remembrance."

Do not miss this last chance to see "Westbound Limited." It is the very latest in thrills and there are plenty of 'em. Johnny Walker and Ella Hall are also in the cast as well as Ralph Lewis, who has the leading role.

Most photoplays always stress on the "mother" and the love for her children, but they never mention poor old dad; but in "Remembrance" dad has his innings. "Remembrance" is a story that you will love. It is of simple folks, the kind you and I know.

This splendid program will be shown tomorrow only.

AD CLUB SCHEMERS HAVE PEPPY MEETING

Lowell Ad Club Schemers planned several steps towards a better Lowell at the regular meeting of the Scheming circle in Marie's last night. Edward J. Cooney presided at the session which was attended by well over a score of members.

Several projects with a most promising aspect were taken up by the Circle and will be brought up before the Ad club at the regular weekly noon luncheon of the organization at Liberty hall Monday noon.

CARTER AT KING TUT'S TOMB

CAIRO, Egypt, Nov. 3—Howard Carter has arrived here from Luxor for a stay of several days during which he will supervise the unpacking of several cases of treasures taken from the Tutenkhamun tomb. The objects will be exhibited in the Cairo museum.

MISCELLANEOUS SHOWER

A miscellaneous shower was tendered Miss Esther Ross at her home, 55 Lundberg street, by about 50 of her friends last night. She was the recipient of many beautiful gifts. One of the features of the evening was an exhibition dance by the Misses Anna Grady and Teresa Mahan. Games were played and refreshments served. The affair was in charge of the Misses Florence Ross and Grace Murphy.

HATS

Ladies', Men's and Children's Hats remodeled. Ladies' and Children's Hat Frames. New Felts and Beavers for Ladies and Children.

E. H. SEVERY, Inc., 133 Middle St., Lowell, Mass.

Open until 6 p. m. every week day

A SPECIAL OFFER!

To get you better acquainted with our shoe repairing department for a limited time we will put on

Ladies' Rubber Heels, for 25¢

Shwartz's Sample Shoe Store

24 PRESCOTT STREET

B. F. KEITH'S

AMUSEMENT CENTRE OF LOWELL

Week of November 5th—Twice Daily, 2 and 8 —— Tel. 28

A STUPENDOUS SHOW OF SUPER STARS!

WALTER FISHTER

Assisted by Adelle Marsh and Others, in

"Go Into the Kitchen"

A Hilarious Novelty Farce-Playlet

ROLAND & MEEHAN

In "Holding Up the Green"

DYER & ORMA

In "Just Playmates"

THEA ALBA

THE WONDER GIRL—FOUR MINDS IN ONE HEAD

MATTYLEE LIPPARD

In a Song Cycle with Trimmings

FRANK AND EDDIE MONROE

Bouncing Babies

IS CONAN DOYLE RIGHT?

CAN THE DEAD TALK TO THE LIVING?

See This Spiritualistic Sensation

PATHE NEWS WEEKLY— TOPICS OF THE DAY— AESOP'S FABLES

Also Showing On the Same Program

"THE RAPIDS"

With Harry Morey and Mary Astor

SUNDAY Ibach's Band, Margie Coate, Simpson & Dean, Maxfield & Golson, Esmond & Grant, Bert Harris; Picture, "Out of the Night"

THOUSANDS JAM STADIUMS FOR TODAY'S COLLEGE GRIDIRON BATTLES

CHIEF INTEREST CENTERS IN THE DARTMOUTH-CORNELL GAME

Undefeated Green and Red Elevens Clash at Hanover—Syracuse and Penn State, Both Unbeaten, Have it Out at Syracuse—Yale, Only One of Big Three Yet Unconquered, Meets Army in Yale Bowl

NEW YORK, Nov. 3. (By the Associated Press.)—Further incursions upon the ever-dwindling group of undefeated football teams were in order today, as the gridiron elevens of the east prepared to entertain fandom with the most attractive program thus far arranged.

Only the scores can prevent two of the undefeated group from dropping from the list for, at Hanover, N. H., Dartmouth is to meet Cornell, and, at Syracuse, N. Y., Syracuse is to encounter Penn State, all of which have clean slates. And that other of the yet unconquered teams may pass from that classification before nightfall, is the opinion of football students who have taken note of the calibre of the army team which is to oppose undefeated Yale; the strength of the Lafayette team which is to clash with undefeated Washington and Jefferson and the determination of the Harvard eleven, which is to play undefeated Tufts.

West Virginia and Rutgers, the remaining members of the undefeated coterie, do not play today but will join in the elimination program on Tuesday, when they meet at the Polo Grounds.

Which of the seven unbeaten teams to engage in play will survive today's contests is arousing no end of speculation among football students. The keen and wide interest in the games is indicated in the unprecedented demand for tickets at every stadium or athletic field where such elevens are to appear.

Between 75,000 and 80,000 are expected at the Yale-Army game, capacity crowds of 15,000 to 50,000 are predicted at Hanover, Syracuse, Harvard stadium and the Polo grounds.

The day's total attendance will be further multiplied when the figures at other stadiums are announced. Less is at stake at such engagements, but the meetings of Pennsylvania with Pittsburgh, Navy with Colgate, Lehigh with Carnegie Tech, Boston college with Georgetown, Holy Cross with Vermont, Princeton with Swarthmore, and Columbia with Middlebury, are certain to attract keen interest and many thousands of spectators.

Chief interest will centre in the Dartmouth-Cornell battle, for whereas several of the unbeaten teams have been tied and others have yet to engage sturdy foes, the big Green team of Hanover and the big Red team of Ithaca have scored clean-cut victories and have numbered among their opponents, teams of real worth, Dartmouth having defeated Vermont and Harvard, and Cornell having trounced Williams and Colgate.

The majority of football experts have named Cornell as a slight favorite in this engagement, but assert Dartmouth will prove the strongest opponent the Ithacans have faced since Gilmour Dobie became coach of Cornell.

The game at New Haven is heralded as Yale's first real test and as both Harvard and Princeton have encountered defeats, many consider the 1923 football rating of the Big Three will be determined on Yale's showing in its game with the army.

Syracuse will be without the services of Bowman, its speediest backfield man, and by reason of this and also because the Salt City team could do no better than a 3 to 0 victory over twice-beaten Pittsburgh, has served to advance Penn State's hopes for a victory today.

Harvard will employ its full first team against Tufts today, according to word from Cambridge. It had been planned to employ a substitute Crimson team, but the loss of Harvard confidence as the result of the Middlebury tie and the Dartmouth victory, combined with Tufts' impressive showing, has occasioned the altering of Harvard's plans.

ZEV AND MY OWN CLASH IN LATONIA CHAMPIONSHIP STAKES, WORTH $50,000 TO WINNER

CINCINNATI, Nov. 3. (By the Associated Press.)—Zev, winner of the Kentucky Derby and conqueror of Papyrus English Derby winner, races for the second time in Kentucky, the state of his birth, today, with the prospects of emerging as the world's greatest money winning race horse of all time.

The strapping brown colt, owned by Harry Sinclair of New York, millionaire oil operator, goes to the post with his most formidable American rival, Rear Admiral Cary T. Grayson's My Own, in the Latonia championship stakes worth $50,000 to the victor. Zev, if returned the winner, will become the greatest money winning race horse in history, overcoming Isinglass of England, and Ksar of France and all other winners of great sums on the race courses of the world.

Zev, to date, has won a total of $265,073, over $15,000 more than Man o' War's winnings, which previously held the American money winning record.

The race, a gruelling test of a mile and three-quarters, attracted three other starters in addition to Zev and My Own, none of which, in the opinion of turf experts, has a chance to measure either of them.

The other entrants are Rialto, owned by Mrs. Payne Whitney of New York; In Memoriam, the property of Carl Weidmann of Newport, Ky., and Taylor Hay, whose owner is C. W. Hay, one of the presiding stewards at the Latonia meeting, whose turf establishment is at Frankfort, Ky.

Both Zev and My Own are expected to go to the post at short prices. Backers of Rialto and In Memoriam are expected to receive at least 10 to 1 in the pari-mutuel wagering, while My Own and Zev probably will be about 8 to 5 and 4 to 5, respectively. The price of Taylor Hay the turf experts said, probably will be as high as 200 to 1.

Today's race, with favorable weather conditions, will attract the greatest throng that ever jammed the Latonia race course.

NOTRE DAME GETS 'EM YOUNG

System is the keynote of Notre Dame's success on the gridiron. "Kentucky" Oberst is right tackle on the football team, also the premier javelin thrower of the track squad. In an active way, Oberst is doing big things for Notre Dame. More important, however, to the future success of his college is his job as athletic director of St. Edward's Hall, the home of one hundred lads who range from the ages of 5 to 12. These boys are the future stars of Notre Dame. From the time these youngsters are able to throw a baseball or kick a football, the Notre Dame system is drilled into them by the director in charge. This is Oberst's third year in charge of athletics among the juveniles at Notre Dame and his teams have yet to lose a game ni basketball, football and baseball. Many of the present and past stars of Notre Dame got their early training at St. Edward's Hall.

EDDIE SHEVLIN BEATEN BY GEORGE WARD

BOSTON, Nov. 3.—Eddie Shevlin's lion heart carried him through ten of the most uphill rounds that a boxer ever indulged in last night at the Arena and, when it was all over, his face bruised and battered, his right eye almost closed and his lips trickling blood, he sorrowfully shook his head as he accepted the proffered hand of his conqueror, Georgie Ward of Elizabeth, N. J., and allowed his most bitter rival to escort him to his own corner.

The Roxbury boxer was beaten and beaten most artistically by Ward's left hand, but he never backed up. The more the tide of battle turned against him the more desperately he fought to stem it, but it was of no avail. Ward's victorious surge could not be stopped and the taller and swifter lad carried the contest by a generous margin.

BUTLERS IN BIG TILT TOMORROW

The Butlers, strengthened by the acquisition of "Rip" McIntyre, one of the best exponents of the forward pass ever developed in this city, will play the C.Y.M.A of Lawrence on the old Fair grounds tomorrow afternoon, and fans from all over the city are expected to flock to the grounds to see the new Butler system in action. Since the historic battle with the O.M.I. Cadets on Columbus day, the Butlers have inaugurated a new and baffling system of attack, which will be given its initial tryout tomorrow.

The game will start promptly at 2.30 o'clock. The field has been chalked off and play will proceed without interference on the part of spectators. If the Butlers win, they will challenge the Cadets for a return crack at the city title.

ST. PETER'S CADETS PLAY IN HAVERHILL

Accompanied by a large following of royal rooters, the St. Peter's Cadets football team left this city this noon for Haverhill where they encountered the fast St. James' high team of that city this afternoon. The game attracted a maximum amount of interest from fans in this city and in Haverhill. It was a high school team, superbly drilled and seasoned, against an amateur team that has yet to meet defeat this year.

Capt. "Dutch" Onanian led the local warriors on the field and was supported by such well known stars as Donan, Ragan, Mello, Kierce, Crowe, Scully, Busby and a host of other mainstays. St. James started the game with Capt. Holland, Nissile, Smith, Moynihan, Halloway, Hannigan, Delva, Donohue, Winn, Dinneen and Broderick.

TEXTILE TEAM GOES TO NEW HAMPSHIRE

About 22 members of the Textile school football team left Lowell this morning for Durham, N. H., where they played the New Hampshire State eleven this afternoon.

New Hampshire was the favorite to win the battle but Coaches Ball and Danahy felt confident that their charges would put up a stiff defense. Several practice sessions, in the form o fscrimmages, were held on the local campus this week and all the players seemed to have contracted the spirit which makes for success in hard struggles. McKinstrey's nose has healed sufficiently to enable him to put up one of the great games for which he is famous, while Capt. Olson and the other standbys were in the best possible shape.

FOOTBALL GAME

The Salem A.A. football team will play the strong Princeton A.A. team on the Lakeview avenue grounds Sunday afternoon at 2.30. The Salem A.A. will use the following players Sunday: Briere qb, Fadden lh, O'Brien rh, E. Klutca fb, McCarthy le, Charette re, Vicka c, M. Murphy lt, J. Murphy rt, F. Marchand rg, A. Duquarme lg. The Salem A.A. would like to play the Sharf's Nobles next Sunday on the North common. For games call 72605 between 6 and 7. Ask for Mgr. J. Kenney.

BOWLING

Several leagues rolled at the local alleys last night. The scores:

IPSWICH LEAGUE

TEAM ONE

Mailloux	76	69	62	207
McClavy	70	70	73	213
Neiland	72	87	71	230
Wierman	76	100	81	263
Fioublo	85	92	88	265
Totals	379	418	381	1198

TEAM FOUR

J. Floretto	85	89	107	281
Fifield	69	84	90	243
Lambert	81	87	91	259
Bowser	66	76	76	218
Moore	101	84	90	271
Totals	409	420	463	1288

TEAM 5

C. Chamberlain	79	103	85	267
Ray Egan	83	80	63	226
Wm. McGowan	81	67	72	220
A. Houle	79	70	65	209
E. Pentelow	77	77	89	243
Totals	390	397	378	1165

TEAM 2

Ed Hall	79	89	71	239
J. Gargan	88	83	77	248
Sid Laycock	66	82	70	218
Ray Lirette	77	77	68	222
A. Stokes	89	99	84	272
Totals	399	430	370	1199

TEAM THREE

Coughlin	59	63	64	186
Bowden	80	82	85	248
Cunliffe	77	68	73	218
Boucher	85	80	98	263
O'Donnell	116	87	89	292
Totals	417	381	409	1207

TEAM SIX

Cambray	38	64	45	147
H. Dunn	84	83	73	240
D. Dunn	78	84	84	246
Charest	86	85	118	289
Lemke	92	93	85	270
Totals	378	409	405	1192

MANUFACTURING LEAGUE

MARTIN-SUSPENDER

J. Hall	97	91	91	279
F. Marshall	90	92	88	270
A. Jenkins	85	97	119	301
W. Dwyer	104	87	106	297
H. Perrin	86	106	102	294
Totals	462	473	506	1441

MERRIMACKS

Lyness	96	84	106	286
Sheridan	101	92	91	284
Fortier	116	88	111	315
Thurston	91	112	104	307
Panton	112	109	101	322
Totals	516	485	513	1514

APPLETON

Mosher	98	94	105	297
Burns	79	90	105	274
Charett	102	83	80	265
Garner	81	85	92	261
Hludle	108	95	110	313
Totals	471	447	492	1410

SACO-LOWELL

Finlay	108	93	80	281
Wyss	87	93	92	272
Rosania	113	102	112	327
Jodoin	102	111	107	320
Robinson	84	110	99	293
Totals	494	509	490	1493

AMERICAN WOOLEN

Flanders	100	96	86	282
McPherson	90	93	108	291
Atkinson	102	104	101	307
Gray	108	106	110	324
Barrett	100	142	114	356
Totals	500	531	519	1550

AMERICAN HIDE & LEATHER

Phelps	94	85	100	283
Karr	87	82	79	248
Lowe	81	102	94	287
Rourke	101	101	101	303
Brad	95	92	92	279
Totals	468	462	475	1405

IPSWICH HOSIERY

Bozek	104	102	104	310
Charrett	98	84	100	282
Boucher	106	87	87	280
Froullo	105	83	115	303
Lemks	91	109	100	300
Totals	504	465	506	1475

TALBOT MILLS

Mullen	83	85	88	256
Flannery	81	90	94	265
McTeague	117	84	88	289
McNulty	98	105	100	303
Campbell	96	101	92	289
Totals	475	465	462	1402

U. S. BOBBIN CO.

Lork, Sr.	89	90	115	294
Mulligan	100	90	94	284
McGuire	87	83	92	262
Farrels	105	94	104	303
McQuald	95	90	97	282
Totals	476	447	502	1425

SILESIA MILLS

McEvery	97	108	105	310
Whitworth	84	104	105	293
Dixon	100	94	88	282
Bridgford	87	94	94	275
Ryan	108	118	108	334
Totals	476	518	500	1494

AIKEN-STREET LEAGUE

GEMS

Lemieux	90	119	92	301
Barnbee	85	85	93	263
A. Marcotte	101	81	89	271
Harvey	91	101	103	303
Delodge	99	116	107	312
Totals	466	510	484	1460

PROSPECTUS

Manville	67	104	100	271
Gagnon	119	119	107	345
L. Tessier	95	101	92	288
Morel	99	91	94	284
Geffroy	99	86	80	265
Totals	479	501	478	1453

ROYAL FIVE

J. Marcotte	98	103	96	297
Comtois	88	100	82	270
Fiche	108	95	104	307
W. Duke	88	97	82	267
Lesarge	99	85	87	271
Totals	481	480	451	1412

MOONLIGHTS

W. Tessier	105	89	90	284
Carpenter	87	79	97	263
Jelly	102	102	91	295
Lincperis	91	93	108	292
Page	94	85	76	255
Totals	473	448	464	1389

LEAGUE STANDING

	Won	Lost
Gems	12	4
Prospectus	9	7
Moonlights	7	9
Royal Five	4	12

ST. ANNE'S ATHLETIC CLUB

STUBBIES

Kenyon	106	89	86	281
Currier	72	73	76	221
Kench	59	66	..	125
Pitts	..	..	81	81
Surtevant	80	78	82	240
Marshall	93	97	97	287
Spencer	..	..	86	86
Totals	416	403	502	1321

WOODIES

Hedlund	93	87	89	269
Allen	71	66	85	222
Rutsterna	82	77	70	229
Woodward	80	66	71	217
Durgin	98	80	100	278
Lawson	..	..	82	82
Totals	424	376	497	1297

RENAULT STOPS FLOYD JOHNSON

Canadian Lifted Himself a Notch Higher in Heavyweight Title Clash

Iowan Met His Downfall in One of Most Courageous Exhibitions of All Time

NEW YORK, Nov. 3.—Jack Renault, hard-hitting Canadian heavyweight, lifted himself a notch higher in the heavyweight title contending class last night as a result of his technical knockout of Floyd Johnson of Iowa, in the 15th and last round of a spectacular fray in Madison Square garden. But Johnson, in defeat, probably gained more glory than his opponent did in victory, for the Iowan met his downfall with one of the most courageous exhibitions of all time.

Any title aspirations Johnson may have entertained were blasted for all time, but though beaten into a bloody, helpless figure, he was still on his feet, trying by instinct to fight back when a towel came hurtling into the ring from his corner. That token of defeat came with but 31 seconds of the fight left, after Johnson had withstood a terrific battering for seven rounds and after he had gone down twice for counts in the last round.

Johnson's gameness and aggressiveness were his only assets. He showed no effective punch whatever, while Renault, fighting coolly and shooting most of his blows with terrific power and deadly accuracy, had his opponent barely hanging on in the ninth, tenth and fourteenth rounds, as well as the last. At the end, Renault showed only slight marks of battle, while Johnson lurched to his corner, a sorry yet heroic spectacle. And the crowd, its sympathies with the young westerner, gave its biggest cheer to the vanquished, not the victor.

O. M. I. CADETS TO PLAY IN LAWRENCE

The O.M.I. Cadets will play the Tremonts of Lawrence at O'Sullivan park, Lawrence, tomorrow afternoon. This will mark the second time this season that the Cadets have engaged a Lawrence team in a football contest. They played to a scoreless tie with the C.Y.M.A. on the old Fair grounds a week ago last Sunday.

All the Cadet players emerged from the recent Jeffries A.C. game unscathed and in perfect condition to tackle the Lawrencians tomorrow. If the Cadets win this game, they will claim the amateur championship of the Merrimack valley.

LOWELL HIGH PLAYING AT CONCORD TODAY

Lowell high lined up against Concord (Mass.) high on the latter's field this afternoon. The local lineup was as strong as in previous games, although considerable improvement is yet looked for. The regulars started the game today with a coterie of reliable substitutes available for emergencies. About 25 men made the trip to Concord this morning, accompanied by Coach Liston and Assistant Coach Brown. It was Liston who recommended the appointment of Brown to the coaching staff, as he felt better results could be obtained with a regular and experienced line mentor. Liston will now devote a great deal of his time to the backfield men.

Taplin and Honan Back

For the past few days, Frank Taplin, reputed as being the deadliest tackler in this city today, and Jack Honan, a fast and speedy end, have been practicing with the squad at Alumni field. They were declared ineligible at the beginning of the season, but have overcome the objectionable obstacles and will get into the Red and Gray lineup for the big Haverhill tilt in the down-river city Armistice day. With their acquisition to the squad, Lowell's chances have increased immeasurably.

BIG SOCCER GAME AT FORGE VILLAGE

The biggest soccer game of the year was on tap at Forge Village this afternoon, with the Abbot Worsteds and the Shawsheen village elevens furnishing the amusement. Fans from various sections flocked to the grounds by train and automobile. The game marked the play-off of a recent 3-3 tie between the two teams.

At present, the Shawsheen representatives are leading the industrial league. They have not been defeated once this year, while the Abbots have swallowed the bitter pill once.

FISH AND GAME CLUB WILL HOLD "SMOKER"

Members of the local fish and game association plan to dispose of much calendar business at next Tuesday evening's regular session. Numerous matters calling for club action relating to proposed changes in present hunting and fishing laws in Massachusetts are coming up for debate. As Tuesday night's meeting is considered most important to Lowell sportsmen, it will be "Smoker Night."

Recommendations of the division of fisheries and game of the state have been received and these will be read and action taken on each matter debated. One of the recommendations has to do with cutting down the number of lines in ice-fishing from ten to five. The local club is said to be opposed to any such new legislation.

About 50 applications for new memberships will also be acted upon by the club Tuesday evening.

Two resolutions have been drafted in regard to the passage by congress of a public-shooting-game-ground refuge bill, soon to be introduced for congressional action.

SCHAEFER FAVORITE IN BILLIARD TOURNEY

NEW YORK, Nov. 3.—Jake Schaefer of Chicago, former champion, today rules a favorite in the third 18.2 balkline billiard championship tournament with three victories to his credit and no defeats. He rounded out a perfect score against the foreign invaders last night by defeating Erich Hagenlacher of Germany, 500 to 173, in 12 innings. He had previously won over Roger Conti of France and Edouard Horemans of Belgium.

Tonight Schaefer will engage in a crucial test with Walker Cochran of Los Angeles, who gave Willie Hoppe, the defending champion, his only defeat thus far. This afternoon's matches will be between Horemans and Hagenlacher and Conti and Hoppe.

OH! MAN!
Try the world's fastest Shave
TODAY
SPECIAL GOLD PLATED SET

VALET
Auto Strop
Safety Razor
$1.00
Sharpens itself
RAZOR—STROP—BLADES
HOWARD
APOTHECARY
Now 223 Central Street.

Interwoven Hose
Men's ribbed cassimere hose, in five heather colors. The best, at
75c
Dress gloves, finest blackhead mocha, grey, butternut, buck shades.
$4.50
TALBOT'S

CHRISTMAS CLUB PLAN
Order a Bicycle or Velocipede Now, Make a Small Payment Weekly and Surprise Your Boy or Girl at Christmas.
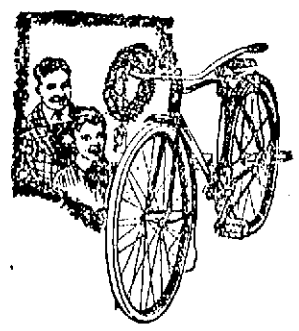
Here Is Our Plan:
Pay $1.00 Down and $1.00 a Week
When $10.00 has been paid in we deliver your boy or girl a bicycle, or a velocipede when $5.00 has been paid.
Make Your Selection Now While Our Stock Is Complete.
BACHELDER'S
Postoffice Avenue Telephone 1758

Junior High School Football Games

McDONALD, VARNUM QUARTERBACK, NAILED ON ATTEMPTED END RUN

Continued

performance. Whiteside, at quarter, displayed expert generalship up to the time he was relieved by McInnis in the last few minutes of play.

For the Varnums, Capt. Kay and Langevin stood out prominently as ground gainers, while Fred Gallagher and Pisarzyk were in on several daring tackles.

It was in the second period that the Moreys opened up with McOsker, Johnston and Littlefield plugging the line for a total gain of 60 yards. A forward pass to Plouffe brought the ball to within a few inches of the final chalkline. Here the Varnums showed their stringiest resistance and a touchdown was narrowly averted by their stubborn defense.

On the first Varnum play, however, Krzysztynk, who relieved Kay at fullback, when the latter went to a tackle position, was tackled behind his own line for a safety and two points went to the Moreys as a result. Shortly afterwards, the Moreys again started a triumphant march down the field, which ended when Littlefield went over the line for a touchdown, giving his team a total of eight points. McOsker failed to kick the goal, the ball striking the crossbars and caroming to one side.

The lineups and summary:

MOREY	VARNUM
Moller re	le Day
Drew rt	lt Matthews
Knowles rg	lg Neiland
Dickerson c	c Gallagher
Bernadini, Smith lg	rg Kludjian
Eisenbrot lt	rt Goskin
Plouffe (capt.) le	re Pisarzyk
McInnis, Whiteside qb	qb McDonald
Littlefield rhb	lhb Hoblchand
Johnston lhb	rhb Langevin
McOsker fb	fb Krzysztynk; Kay (capt.)

Score—Morey 8, Varnum 0. Safety—Krzysztynk. Touchdown—Littlefield. Referee—James Liston. Head linesman—Charles D. Foley. Umpire—William Brown. Time—Four six-minute periods.

Bartletts Trounce Butlers

In the second encounter, Joe Duffy's Bartlett school eleven proved too heavy and fast for the Butlers and won out by two touchdowns, Capt. Flypas and Ernie Couture being the principals in the first half by placing the ball behind the posts after sensational runs of 45 and 70 yards, respectively. Couture kicked off to McPhail to begin with and the heavy Bartlett machine started on its entourage toward the opposite citadel. Ryane did some good line plunging for the Bartletts on the first few plays, but the features were provided by Nick Vegardos and Flypas, who took forward passes for long runs down the field.

Flypas was also on his toes when Quarterback Rallis heaved a long aerial in his direction, which was converted into a touchdown after a sprint of 45 yards. Vegardos kicked the goal.

The Bartletts got a good break in the second period, when Maestri, Butler quarterback juggled a forward pass long enough to enable Couture to get his hands on it and the speedy Bartlett fullback then squirmed his way through a broken field for the best run of the morning, a 70-yard dash of spectacular design. This time the goal was not kicked and the score stood at 18 to 0.

The last period witnessed an exchange of punts and a desperate attempt on the part of the Butlers to turn the tide in their favor by the use of the forward pass. The lineups and summary:

BARTLETT	BUTLER
Massod, re	le, O'Malley-Caldwell
Lamprinakos, rt	lt, G. Gleason-McArdle
Farneros, rg	lg, Callahan
Sarris, c	c, Hogan
Turcotte, lg	rg, Gilligan
Contakos, lt	rt, McPhail
Felle, le	re, F. Gleason
Rallis, qb	qb, Maestri (Capt.)
Flypas, rhb	lhb, McFadyen-Emerson
Vegardos, lhb	rhb, Feeney
Couture, fg	fb, Ryane (Capt.)

Score: Bartlett 13, Butler 0. Touchdowns, Flypas, Couture. Point after touchdown, Vegardos. Referee, Liston. Umpire, Brown. Head linesman, Foley. Time, Four 6 minute periods.

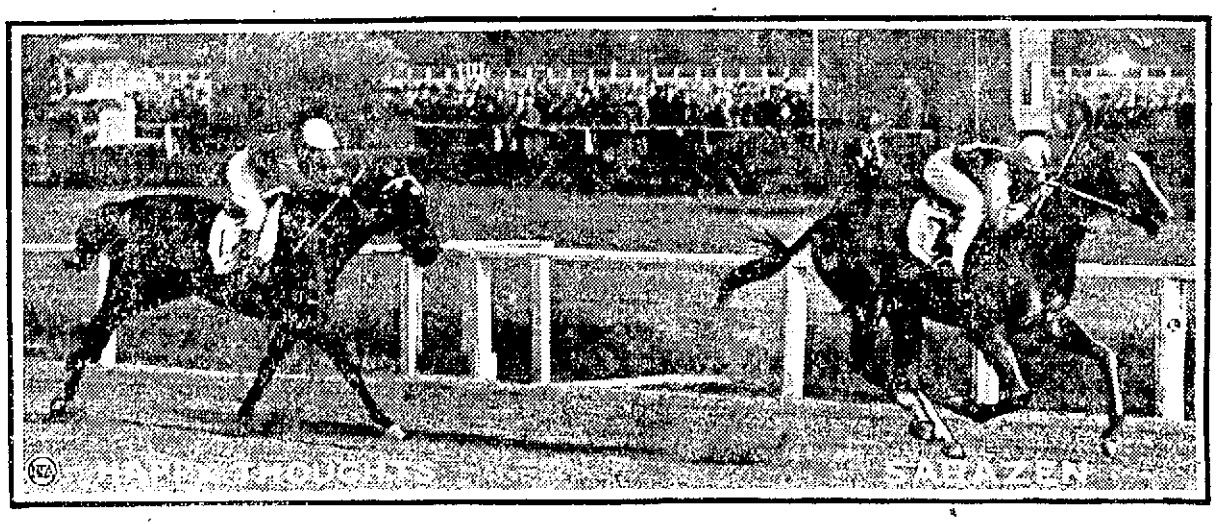

UNBEATEN STILL!

Sarazen, champion two-year-old colt, won his ninth straight victory by beating Happy Thoughts in a match race at Laurel, Md. Happy Thoughts had been unbeaten up to this race. Sande, who rode Zev to victory over Papyrus, rode Sarazen, and he won easily, doing the six furlongs in 1.14.

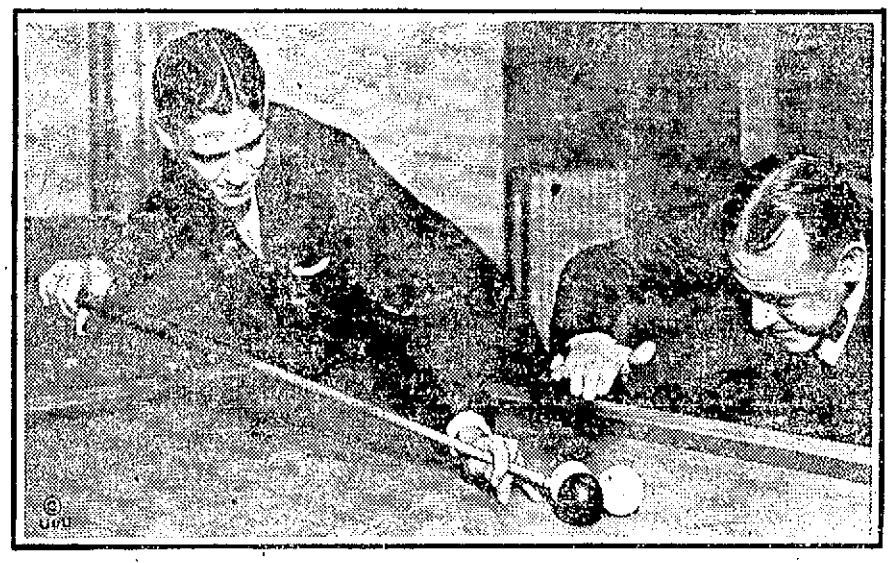

THE ANNUAL BATTLE IS ON!

Willie Hoppe, champion 18.2 balkline billiard player for 14 years, is defending his title in an international tournament in New York. Here Hoppe (right) is shown watching Welker Cochran of San Francisco make a shot just before the tournament opened.

FOOTBALL

The St. Peter's Cadet Seconds will play the strong Lisbon Juniors on the South common tomorrow afternoon at 2.30. Both teams claim the 115-pound championship of the city.
FRONT.

Better Than Ever

Genuine Manila Cigars, made in the Philippines, long filler, full size Londres, 7 for 25c—box of 100 $3.25.

Late additions to our cigar line are The Kirby, Muriel (3 sizes) and Peter Schuyler Briefs, in packs of 5's and 10's.

HOWARD
APOTHECARY
Now 223 Central Street

PRINCETON A. A. VS. SALEM A. A.

Tomorrow afternoon on the Lakeview avenue grounds, the newly organized Princeton A.A. of Centralville will play the Salem A.A., a fast 148-pound team, which has been denying victory to the best of them this season.

The Princetons are coached by Owen Nerney, former Indian star, who has developed a strong attack and defense, and one capable of giving a good battle to any team in the city, barring none. Nerney also played with a U. S. navy team and knows how to impart his knowledge to others.

Among the stars on the Centralville team are George Eastham, Carroll, Cawley, Golden and several former Mysteries' players. During a recent practice session the team lost the services of Bill Hart, its big triple threat, who sustained a bruised leg in a scrimmage. The Salem lineup boasts of a number of luminaries of like calibre to the Princetons. Tomorrow's game will be called at 2.30.

TWO KILLED IN COLLISION

NEW YORK, Nov. 3—Two members of a New York Central railroad wrecking crew were killed today when their motor car collided with a work train as they were rushing from Peekskill to Manitou station, where a freight train had sideswiped a locomotive, blocking the main passenger line with wreckage.

IF YOU WANT HELP IN YOUR HOME OR BUSINESS TRY A SUN CLASSIFIED AD

PONIES AND INDIAN SECONDS CLASH

The Ponies and the Indian Seconds entertained a large crowd at Alumni field this afternoon when they got together to determine the 135-pound football championship of the city. Both teams presented their strongest lineups when the whistle announced the beginning of play. The Ponies and the Indians met once before this season, the Centralville aggregation gaining the verdict by the close score of 6 to 3. The rival lineups have been considerably strengthened since the first engagement.

It is probable that the Ponies will meet the Oakleaves on the Lakeview avenue grounds a week from tomorrow.

LOWELL REPRESENTED AT TODAY'S BIG GAME

A number of automobile parties left Lowell yesterday and before sunup today for Hanover, N. H., where Dartmouth plays Cornell this afternoon, in one of the biggest and most important football battles of the year.

Among those making the trip were Herford N. Elliott, Frank H. Byers, Paul L. Perkins and William Leggat in one party, Walter H. Reilly, James C. Reilly, John M. O'Donoghue and Peter W. Reilly, Jr., in another party and R. M. Humphrey, Joseph R. Gagnon, Joseph W. Green, Eugene J. Donovan, Arthur W. Melvin, Charles A. Miller and Thomas E. McCarthy in a third.

Candidates Hurry To File Papers

(Continued)

street, tanner. He served on the board last year.

Franklin E. Johnson, 250 Mansur street, treasurer Merrimack River Savings bank. A former member of the school board for several terms.

Parker F. Murphy, 55 London street, machinist. Now serving as secretary of Lowell Trades and Labor council.

Richard F. Preston, 193 Appleton street, employed in Boston. Never has held public office.

Ward 1

Frank K. Stearns, present councilor from the ward, seeking re-election.

Frank J. Hubin, 135 Third street, mill second hand. He was nominated against Councilor Stearns last year, losing the election by less than 20 votes. He has never held public office.

Thomas F. McCann, 32 Humphrey street, clerk at the Chalifoux Co. He is a new-comer in the political arena.

Ward 2

Eugene A. Fitzgerald, present councilor from the ward, seeking re-election.

Frank McMahon, 28 Willie street, clerk. He served as a councilor-at-large in 1922 and also saw service under an old form of government.

Ward 3

Elliott Katz, 63 Royal street. He is listed in the directory as specializing in collections and commercial reports. This is his maiden attempt to win political favor.

Louis W. Richards, 120 Hale street. His name does not appear in the 1923 directory.

Louis J. Lord, 6 Grand street, proprietor of Middlesex Amusement Co. and also in tobacco business. Was a candidate for councilor last year.

Ward 4

Frederick A. Sadlier, present councilor from the ward, seeking re-election.

J. Eugene Mullin, 6 Bleachery street. He is a present member of the school committee and also served last year on the board.

William F. Shea, 24 Prospect street, machinist. He has never held public office.

Ward 5

Daniel F. Moriarty, present councilor from the ward, seeking re-election.

John F. Gookin, 56 Pleasant street, foreman. He was Councilor Moriarty's opponent last year.

Ward 6

Joseph A. N. Chartier, present councilor from the ward. He is unopposed.

Ward 7

Arthur Gosselin, present councilor from the ward. He also is unopposed.

Ward 8

Arthur R. Chadwick, present councilor from the ward, seeking re-election.

Ward 9

Thomas McFadden, present councilor from the ward, seeking re-election.

John S. Palm, 25 Fay street, laborer. He has never held public office.

BENNY LEONARD ALL ALONE!

TENDLER JACKSON WELLING — KANSAS MITCHELL WHITE

By JOE WILLIAMS

Things are not breaking so well for Benjamin Leinert, the well dressed man of Harlem, who is known to the cauliflower trade as Benny Leonard. A year ago he had all kinds of business and most of it was good. The Queensberry timberlands were replete with challengers, acceptable if not exactly worthy, and the champion had visions of a highly profitable fall and winter season.

The challenging list included such noble artists as Lew Tendler, Charley White, Rocky Kansas, Richie Mitchell, Willie Jackson and Joe Welling. Tendler and White were rated as particularly formidable young gents. The others would do in a light spot. Mr. Rickard could take them and paint them in ferocious hues. The cash customers, simple souls, would fall as usual.

But something has happened. The lightweight champion's meal tickets have suddenly gone sour and where he had abundant opposition a few months back he hasn't a single, first class nose to swat today. Never before in the history of pugilism has an entire division of fighters crumbled so unanimously with such widespread thoroughness. Not one of the punchers who were listed as a Leonard challenger a year ago remains in that class now.

Welling, Mitchell and Jackson headed the debacle. They were the first to pass out of the picture. Welling and Mitchell are third-raters now, and Jackson, hardest-punching lightweight of recent years, is absolutely through. Leonard ruined Tendler completely late in the summer. A third meeting between the two wouldn't draw an anemic, underfed dime.

Kansas, caveman from Buffalo, always dangerous, listened to the exit march when Jack Bernstein, a New York junior lightweight, slapped him simple in a recent bout. That is as convincing a tipoff as if Kansas had written out his own resignation. Bernstein is a nice lad and poses impressively but is nothing to be afraid of in the gathering twilight.

The more recent passing of Charles White was a mortal blow to the Leonard bankroll. Because he could hit with the best of them, White was always a profitable investment at the turnstiles. A return bout between the Chicago left-hooker and the champion was to have been the outstanding lightweight attraction of the winter season. And then Pal Moran of New Orleans came along and stopped White cold.

Now Moran steps in as the foremost Leonard challenger for the moment. The southerner is no tender stripling of a youth. It is not likely that he will get any better as he goes along. Already he has met Leonard twice in no-decision bouts. On neither occasion were the developments very fireworky. Moran is not a great hitter and for that reason is not likely to worry the champion.

Aside from Moran, the challenging field is rather barren. Of course, Johnny Dundee is still in the game, and Leonard, you recall always has to step to win decisively from the Scotch wop. Baltimore offers George (Knockout) Chaney, but Chaney is undersized and strictly a one-handed fighter. Charley O'Connell of Cleveland is coming along. He stopped a good man in Tim Droney. Kid Watson of Philadelphia is not without vociferous supporters.

These names, however, just about close the records. The Whites, Mitchells, Jacksons and Tendlers, contenders of class, have passed on.

LOTS OF COAL IN LOWELL

Why worry if there isn't, when you can burn oil with the wonderful blue flame oil gas burner. For stoves, boilers and furnaces. No noise, odor, carbon or dirt. Absolutely safe. Fifty gallons of oil lasts longer than one ton of coal and costs $5. Coal costs $18.50.

Think it over! Demonstrated and sold by

MAURICE J. FOLEL
792 GORHAM ST. TEL. 834-X

JOHN BRADY
155 Church St Telephone
DRY SLAB WOOD, MILL KINDLING WOOD, SPRUCE EDGINGS, HARD WOOD, HARD WOOD BUTTS, HARD AND SOFT WOOD TRASH. I guarantee my $1 and $2 load of Mill Kindlings to be the best in Lowell
If not as represented, the wood is free.

PLUMBING AND HEATING
J. W. Stewart Co.
350 BRIDGE ST. TEL. 868

REAL ESTATE SALES

Sales by Thomas H. Elliott

Thomas H. Elliott, real estate and general insurance, 54 Central street, corner Prescott—reports the following sales negotiated during the past week:

On behalf of James A. Shanley, instructor for many years past in the Lowell high school, conveyance has been effected of the residential property at 364 Lawrence street. The house is of 1½ story type, with seven rooms. Land to the amount of 2122 square feet, carrying an assessment at the rate of 25 cents per foot, is conveyed in the transfer. The grantee is William J. Markey, who buys for personal occupancy.

In the Oaklands section of Belvidere sale is effected of the two-story house at 48 Birch street. The house contains seven rooms and bath, and occupies 5000 square feet of land. Sale is negotiated on behalf of John Greenwood and Emma Elizabeth Greenwood, the purchaser being Emilius E. Stackpole, who buys for a home.

Final papers have been sent to record from this office in the transfer of a residential parcel at 35 Wetherbee ave., near its junction with Andover street. The house is of semi-bungalow design with six rooms and bath. Land to the amount of 10,000 square feet is conveyed. The conveyance is made on behalf of Joseph J. Martel, the purchaser being George A. Green, who buys for purposes of investment.

Also the sale of a parcel of land on the easterly side of Wentworth ave., near its junction with Laurel street. The lot has a street frontage of fifty feet and an area of 6000 square feet. The sale is effected on behalf of Herbert H. Russell, the grantee being Frederick N. Russell, the well-known local builder. Mr. Russell will erect on the premises in the near future a modern residence.

Sales by E. F. Slattery, Jr.

Edward F. Slattery, Jr., real estate and insurance, Strand building, reports the following sales made during the past week:

Final papers have been placed on record in the transfer of the property situated 110-116 Common street and No. 51-53 Cross street. The property situated on Common street consists of a nine-tenement block, the property on Cross street includes six tenements. Over 9000 sq. ft. of land are contained in the deed. The total assessed valuation is $12,300 of which $8200 is on the buildings. The grantor is Joseph F. Fay and the grantee is Dionysios A. Sakellarios. Mr. Sakellarios intends to improve the property.

EARTHQUAKE RECORDED

WASHINGTON, Nov. 3.—An earthquake of moderate intensity was recorded at the Georgetown university seismological observatory, early today, the tremors beginning at 3.42 a. m., and continuing for an hour. Director Tondorf of the observatory estimated the center of the disturbance at 1500 miles from Washington.

DISSOLUTION ORDERED

BERLIN, Nov. 3. (By the Associated Press.)—Defense Minister Gessler has ordered dissolution of the imperial council of workingmen's soviets, an organization chiefly dominated by radical labor leaders.

REALTORS TO DINE HERE

Massachusetts Exchange Members to Be Guests of Lowell Dealers

John E. Richards of Fall River is to be toastmaster of the dinner to be given the Massachusetts Real Estate Exchange next Thursday night at Liberty hall, Memorial Auditorium, by the Lowell Real Estate Exchange. The dinner will be served at 6.30 o'clock. Bankers, real estate dealers and other business men will attend the banquet.

Harry C. Meserve, secretary of the National Association of cotton manufacturers, Walter H. Creamer and W. Franklin Burnham are listed as speakers for the occasion. E. Gaston Campbell is secretary of the Lowell Exchange.

BUILDING PERMITS

Herman Gray, 29 Burton street, garage, $60.

John H. Seifer, 44 Maryland avenue, garage, $100.

Jenny Chaput, 16 Osgood avenue, dwelling house $3500.

Adelard Dufresne, 73 Colonial avenue, dwelling house $7000.

Mrs. Mary H. Roberts, 1019 Varnum avenue, garage, $50.

Wallace J. Ormond, 47 Spalding street, garage, $200.

Richard Shea, 27-29 Starbird street, two-family house, $6500.

Ernest Bolsvert, 77 Dracut street, dwelling house, $4500.

Louis Gagnon, 109-111 Dracut street, three-tenement house, $10,000.

William Pappas, 10 Lafayette street, dwelling house, $300.

Frank Scannell and James Dunn, 375 Lawrence street, alterations, $450.

Philip J. LaPorte, 60 Mammoth rd., alterations $150.

John H. Weinbock, 192 Wentworth avenue, additions, $200.

Elia H. Stevens, 24 Arch street, repairs, $350.

Wladyslaw Dziewierzynski, 156-158 Church street, alterations, $2500.

FOOTBALL

The Oakleaves and the Wanderers will play at Shedd park tomorrow. "Hal" Gleason, formerly of the Indians, is now coaching the Oakleaves. The following players are asked to report to the coach at 7 o'clock this evening: Keefe, Connors, Irwin, Major, Purcell, Donohoe, Lynch, O'Neil, McGrath, Strout, Redican, D. Sullivan, Leclair, and McCafferty.

Sharp's Nobles will play the Kenwood Rovers tomorrow. The following players are asked to be on hand: Turcotte, Tobin, Cunningham, Bernier, Rodgers, Leffler, Doran, Byrtt, J. Bernier, McGuinn, Secord, Donohue, Toohey, Driscoll and Saunders.

The Belvideres will meet the strong Dorchester team in this city tomorrow afternoon. The visitors recently held the Pere Marquette team to a 7 to 0 score.

CARLOAD 24-INCH WELL PIPE JUST UNLOADED
CANNEL COAL
For Fireplace, $15.00 Per Ton
PROMPT DELIVERY
E. A. WILSON CO.
152 Paige St. 700 Broadway

For Photo Engravings That Satisfy
Try The BARR ENGRAVING CO.
53 Beech Street Tel. 2244

Walter E. Guyette
REAL ESTATE, BROKER AND AUCTIONEER
Office, 53 Central St., Rooms 57-58
A complete list of city properties of exceptional quality at bargain prices.
MONEY LOANED ON REAL ESTATE
Parties can borrow on either first or second mortgages. Old mortgage can have money advanced on undivided estates anywhere.

We Can Make IMMEDIATE DELIVERY On All Sizes of HARD COAL
Why Wait and Take Chances?
HORNE COAL CO.
9 Central St. Tel. 264

Daniel H. Walker
GENERAL CONTRACTOR
17 THORNDIKE ST.

William Drapeau
GENERAL CONTRACTOR
17 Mt. Washington Street

CARPENTER
and Contractor. Estimates Given. Repair Work a Specialty.
WALTER CLEARY
59 Swift St.

Frank L. Weaver, Alvah H. Weaver
Frank L. Weaver & Son
Roofing Contractors
Established 1871
OFFICE REMOVED TO 307 CENTRAL BLOCK
Phone 2192-W—2192-R

EDWARDS & MONAHAN COMPANY
BUILDING CONSTRUCTION
430 Hildreth Bldg. Tel. 6106

THOMAS H. ELLIOTT
Established 1885
REAL ESATE and INSURANCE
54 Central St., Cor. Prescott

JOHN A. COTTER & CO.
PLUMBING
HEATING
5 ADAMS STREET, LIBERTY SQ.

J. C. and W. T. Monohan
CIVIL ENGINEERS and SURVEYORS
430 Hildreth Bldg. Lowell, Mass.
Telephones 6106, 2086-W

THE LOWELL SUN

JOHN S. HARRINGTON, Proprietor

SUN BUILDING, LOWELL, MASS.

Member of the Associated Press

The Associated Press is exclusively entitled to the use for republication of all news dispatches credited to it or not otherwise credited in this paper and also the local news published herein.

ENTERING THE REPARATION DISPUTE

It is the soon to indulge bright hopes concerning the latest plan for settling the troubles of Europe. London asked Washington if the latter would join in an inquiry by financial experts from all the leading countries to decide how much Germany could pay in the line of reparations.

Secretary Hughes answered in the affirmative, for the reason that he had proposed that very plan some time ago but in a somewhat different form. But the secretary of state in giving his answer to England made it plain that what France owes the United States must not be brought into the discussion of Germany's ability to pay. That means that the secretary is not offering any hope to the allies that their indebtedness to this country will be cancelled. France agrees conditionally to the proposition, but Premier Poincare declares that France will oppose any reduction in the German indemnity unless the debts of France are correspondingly reduced.

Inasmuch as France also insists that the reparations commission shall appoint the experts and that the said commission shall have the right to reject the experts' report, very little can be expected from this plan of settling the dispute between France and Germany.

Moreover, the question has other complications in reference to the reparation commission and the treaty of Versailles which may cause the senate of the United States to oppose our participation in the reparation controversy in any form.

PUBLIC PARKING SPACE

New streets have been suggested to relieve the congestion of traffic in the vicinity of the Auditorium: but more parking space is needed there. Where will that be found?

The Planning Board suggests a new street to connect East Merrimack with Warren street, extending south through Davidson. That would call for the seizure of certain property along Davidson street. Why not seize all the property lying between Davidson street and the Concord river, clear away the buildings and use the space thus obtained as a public parking place?

Davidson street is L shaped and between it and the Concord river on the west and south sides, is a strip of property the assessed value of which is not very high. This land would be worth many times its value for parking purposes. It is available now; but in a few years hence will be built over. Why not take it?

We submit this suggestion for the consideration of the Planning Board and as supplementary to the new street project.

MAINTAINING THE ARMY

From Washington comes announcement that Secretary of War Weeks has been assured that the regular army can be maintained at approximately its authorized strength, even though the recruiting service has been badly handicapped by business prosperity, inadequate funds for enlistment campaign purposes and the provision in the military law that no man under 21 years of age can be enlisted. The healthy spurt in new recruiting during the last two months, however, and the knowledge that October, November and December are the best recruiting periods of the entire year, have encouraged the recruiting service managers to believe that the regular army quota will not dwindle much in size from now on.

Although the authorized strength of the army establishment is 125,000 men, the pay strength is only 118,500. On Oct. 10, there were 108,000 men in the service. During the next four months, 36,000 men will complete their tours of duty; one of the largest numbers ever retired at one time. During the past sixty days, more than 10,000 men have joined Uncle Sam's military establishments, however, and it is expected that even more than that number will add their names to the army rolls during the next two months. Also it is expected that about 30 per cent of the men retiring from the rolls in the usual order during the weeks to come, will decide to re-enlist for another three years' term of duty.

It is said that military officials are anxious to maintain the full regular army equipment at its present strength, because of the plans being made for the mobilization of all units of the army, active and in reserve, on Sept. 13, 1924, the day that General John J. Pershing reaches the retirement age, and the anniversary of the St. Mihiel campaign of glorious American fighting history.

LLOYD GEORGE'S TOUR

The visit of the former British Premier, Lloyd George, to the United States and Canada, may be regarded as a complete success, at least in its effect upon American public opinion. He received a most cordial welcome wherever he went in this country, and in that respect his tour has been a pronounced success. Physically, also it appears, that he has withstood the strain of the long journey without any ill effects, and in this aspect his case stands in striking contrast to that of President Wilson and President Harding.

Lloyd George says he came unofficially to thank the United States and Canada for the part they played in the World war while he was shouldering heavy responsibilities as the war premier of England.

The real purpose of his mission, however, was to urge the United States to lend its influence in settling the reparation trouble between France and Germany. Just what he has accomplished in that direction is not yet apparent. He did not mention what is uppermost in the minds of the allied nations in reference to the United States, which is the desire to secure the cancellation of the war debts; but while some of our officials would favor this course, congress will never sanction it, for the reason that it would mean a clear gift to Europe of about eight billion dollars taken from the pockets of the American people. Moreover, it would enable the European powers to use more of their present resources in preparing for future wars, which is not to be encouraged.

MR. WOOD OPTIMISTIC

The president of the American Woolen company is one of the most optimistic men in the New England textile fields today. He declares in a signed statement for public digestion that he sees no "hard times" ahead for the woolen industry he leads, and that he believes the cotton textiles will find business conditions in distributing lines much better in a short time.

The woolen industry has recently shown steady development. Preliminary figures for raw wool consumption in New England during September, showed an increase of four per cent over August, compared with an increase of nine per cent for the total in the United States. Slightly reduced activity in all the important classes of wool machinery during September was noted from the early summaries filed. Employment in the reporting establishments of Lawrence, increased two per cent during the same month compared with a decrease of two per cent in August over the previous month.

Mr. Wood's confident prediction that the woolen mills will run regularly during the coming season and far into 1924, has a basis of sound reasoning, as he ought to understand present and prospective conditions as well as anybody.

MORE RIGID ENFORCEMENT

The prospect is that the federal government will ask for a very large additional appropriation this year for the enforcement of the prohibition law. It is already estimated that additional coast guard expenditures will amount to $20,000,000, and increased efforts for rigid enforcement on land will probably net from $10,000,000 to $15,000,000. These sums are in addition to what the federal government is now spending and have nothing to do with the expenditures by the various states for the enforcement of the liquor law.

The association against prohibition announces that it will hold a convention next January to deal with American principles. The leaders in charge of this movement state that they have put off the convention sufficiently to give the drys time to see what they can do toward enforcing the Volstead act as outlined at the recent meeting in Washington. The enforcement, therefore, will be more vigorous than ever.

ARMISTICE DAY

Armistice Day, Nov. 11, will this year fall on Sunday and will doubtless be made the subject of sermons and patriotic exercises. It will also be observed in public and private schools on the Friday preceding. It will commemorate the close of the greatest war the world ever saw and in which the allies would undoubtedly have been beaten but for the fact that the forces of the United States came to their aid. We entered the war in April, 1917, and in consequence of the victories won by our armies along the battle front and of the co-operation of our naval forces at sea, the enemy was forced to surrender Nov. 11-18. That is ample reason why we should celebrate Armistice Day. It was the day on which Germany lowered her flag and acknowledged that she was beaten. That would not have happened but for the assistance rendered by the United States.

BOY SCOUT DRIVE

The success of the Boy Scout movement depends upon the maintenance of a permanent organization and varied activities in pursuance of the training provided by the scouts. It is plain, therefore, that there must be a liberal expenditure of money and to secure the amount necessary is the object of the present drive. The object is a good one and all those who are interested in training boys for rugged manhood should give the movement their moral and material support.

SEEN AND HEARD

A shortage of prohibition in cellars is reported.

Women will never be men's equals until you can tell one she is ugly and escape alive.

A new machine lays 10,000 bricks a day. Well, the auto lays about that many pedestrians.

A Thought

Why, all delights are vain; but that most vain which with pain purchased doth inherit pain.—Shakespeare.

The Winning Excuse

One of our naval vessels is commanded by a hard-boiled skipper renowned for his dislikes about shore leave. In the history of that ship every excuse that could be invented had been tried, but none had worked. Finally a desperate absentee telegraphed: "No excuse for staying away except that money is not all spent. Would like five days' extension." He got it.

A Happy Recollection

"Do you remember," said Miss Ancient Oldgirl to Col. Crabtree, "how when you were a young man you proposed to me and I rejected you?" "It is one of the happiest recollections of my life," said the colonel, with an air of gallantry. And Miss Oldgirl is still wondering.

The Emergency Man

Carrying a few passengers, a Pacific freighter left a Mexican port with 2000 cases of liquor for South American points. They got blown far to westward and sprung a bad leak. After several days of pumping, the captain announced that he would have to beach the boat upon an uninhabited atoll. There is always a handy passenger to come to the front in such emergencies. This one spoke up promptly. "Now men," he declaimed, "gather 'round and harken. We'll have to remain or montsh on a desert island. We can save the liquor. Turn to, all of you, I'll wreck the wireless."

A Sad Case

A carpenter worked on my bungalow
And made some minor repairs.
He drove back and forth in his limousine
And seemed to be free from cares.

He finished the work and departed.
But when he brought in the bill,
I had to give him the bungalow
And I owe him ten dollars still!

—WILLIAM SANFORD in Judge.

THE MAN ABOUT TOWN

"Eddie" Rickenbacker, ace of the Lafayette Escadrille and of the American army flying corps during the World war and now head of his own motor car corporation, has promised Secretary-Manager George F. Wells of the chamber of commerce to address a noon-day luncheon of that organization early next spring.

I have just become acquainted with a funny incident which occurred during the first showing of the recent Girls' City club play, "Oh, Oh, Cindy." First-nighters will recall that in the opening scene, Charlie Keyes was appearing as the director of the musical comedy chorus and his appearance before the audience was via the main aisle of the theatre. A policeman was dumbfounded to see him walking down the aisle gesticulating loudly. But for an usher, I am told, the officer would have arrested Mr. Keyes for creating a disturbance.

"Joe" McGrath, license commissioner and popular janitor at the postoffice building, is not at all afraid of the K.K.K. When the commission heard Tuesday evening of the meeting of the klan in this city, one member expressed himself as strongly against allowing that organization to meet here. Joe was very much opposed to any such action, however, stating that if you make martyrs out of anyone or force them to resort to secrecy, you immediately make them heroes in the eyes of a great many people and he, for one, did not believe the K.K.K. organization to be at all heroic.

Halloween pranks are all right in their place, according to my next door neighbor, but there's a limit which the boys can't seem to keep within. Wednesday night my neighbor locked up all his valuables and closed the blinds on the front windows, believing that with these precautions taken that he was safe for the night. He forgot, however, that his wagon was in the carriage shed and did not lock up the shed. Thursday morning he harnessed the horse and led it out to the carriage shed to hitch up the wagon and, much to his amazement, there was no wagon. He later found the wagon, undamaged, in a field some distance from his home.

Word comes from Manchester, N. H., that a plan to reorganize the athletic council of the high school in that city is now under consideration by officials of the school department. The intention is to eliminate teacher representation in the council. A program calling for a council of five, composed of the superintendent of schools, a school committeeman, a business man, an alumni representative and one from the high school student body, is demanded. No advice from the school teachers is desired for reasons not stated.

Under the present plan, three principals of schools are members of the council. It is claimed that these instructors have no time to give to athletics and that their absence from meetings in the past has caused dissatisfaction.

Manchester hopes to have a real athletic field, about the size of Lowell's, in the near future. The notable success of both Lowell and Haverhill in this respect has made an impression upon the Manchester school authorities. The council governing athletics and physical training in the public schools, already has a fund of $15,000 to start with.

Tom Sims Says

This country will take part in a reparation conference, it being the only way to get our part.

A Canadian girl saved 17 hunters. We think the least they could do is let her keep one of them.

News from far-off Japan. Crows are stealing golf balls. Maybe they think they are squirrels.

King of Bulgaria wants to marry a rich woman. That's easy to do, except you have to be richer.

Man-powered taxis will be used in Berlin. This is fine. Guessing the engine will do some good.

News from Paris. New serum cures hoof and mouth disease. We trust some golfers will try it.

In Sayre, Pa., $200 in bills was burned in a stove. Even coal would have been some cheaper.

Package mailed nine years ago has arrived in Seattle. Do your Christmas mailing early.

Man in Lima, O., refuses to wear any clothes at all, so perhaps he has seen the new prices.

Boston boy of 12 has insomnia. Doctors can't cure him. We can. Make him study his lessons.

Wind in Panama destroyed 350 000 banana trees. Another evil result of that no banana song.

Revenge is sweet. New York girl married a cop who arrested her.

All the world problems must be settled every day to make room for more world problems.

Many people who don't have to work do work and many people who do have to work don't.

Man who said honesty was the best policy never tried telling an ugly girl how she looked.

You don' hear about golden weddings as often as divorces because there is no scandal in them.

Things may look bad. They could be worse. You can't get a green cantaloupe for breakfast now.

Do you remember what you were worried about this time last fall? We don't. Very few do.

The man worth while is the man who can smile when life goes along like some popular songs.

The young people of today are lazy chiefly because they are the young people of last night.

Those men who always want to start something are never around when you want something started.

Many a father can't be stylish because his grown son doesn't wear out his clothes quick enough.

A ton of coal looks almost as big as a cinder in your eye.

A plumber's pipe dream is a dream about a broken water pipe.

Bachelors have expenses. Married man can carry a cigar in his pocket without its being broken.

Game is the easiest thing on earth to find. All you have to do is go hunting without a gun.

Too much experience is enough. A man with a wild son in college should get it at wholesale rates.

You can't eat your cake and have it too, but you can't keep it and have it always fresh.

Berton Braley's Daily Poem

PLAIN ENOUGH

Shall booze come back? This talk of "wines and beer"
Is but a smoke screen. Under it appear
The old, old enemies we fought to quell,
The ugly emissaries out of hell,
Who threatened all that made life clean and dear.

Make no mistake, the issue stands forth clear!
The grip of Drink is what we have to fear,
Shall we again yield to its evil spell?
Shall booze come back?

Shall youth be ruined, womanhood made drear,
Manhood grow sodden? Shall we once more rear
The shrines of booze 'mid which we used to dwell?
Think straight about this! Weigh the question well!
Advance? Retreat? We must decide it here;
Shall booze come back?

(Copyright, 1923, The Lowell Sun)

Alaska Mountain Mounts Because of "Growing Pains"

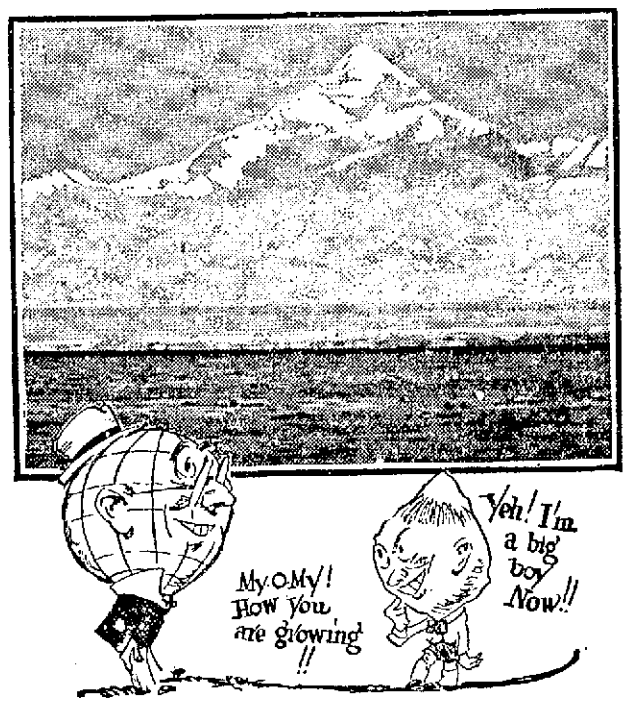

MOUNT ST. ELIAS, THE GROWING MOUNTAIN, SEEN FROM THE OCEAN, WITH GLACIERS IN FOREGROUND

By N.E.A. Service

SKAGWAY, Alaska, Nov. 3.—Mount St. Elias is 18,024 feet high today—but wait until it's through growing!

It may get taller than Mount McKinley and even take the world-wide leadership from Mount Everest.

St. Elias is a rapidly growing little cuss. Already St. Elias is third highest of North America's peaks—and it is a mere infant, geologists declare.

One of science's favorite sports these days is watching St. Elias grow. And it is performing, too, scientists tell the world.

Mount St. Elias is in southeastern Alaska, part of the St. Elias range, which forms the boundary between American and Canadian territory. Its lower sides and base are buried in massive glaciers, which stretch along the coast for more than 100 miles. It is just a few miles inland from Yakutat Bay. This makes St. Elias visible from steamers travelling fairly close to shore.

Quakes Responsible

Rising from the coast through its glaciers, Mount St. Elias presents a vista not to be found elsewhere—a sheer sweep from ocean to sky, with nothing save low lying glaciers to break the view of the mountain.

But to get back to growing mountains—

It's not the climate, geologists say, although it is admitted that perpetual snow is an asset to a peak's beauty.

Rather, it is geological formation that makes Elias grow. The St. Elias mountains were formed by the earth's uplift, involving folding and faulting. Mount St. Elias is still actively growing, growth being accomplished by movements of the earth along a series of fault lines. Through these, the mountain block is being uplifted.

Earthquakes are the "growing pains" of the mountain's growth. In addition to sending the peak closer to the sky, these temblors have also made many changes in the Yakutat district.

"Growing Pains"

The last big growth recorded for Mount St. Elias occurred late in 1899. A cataclysmic upheaval shook a wide area in southeastern Alaska. It apparently centered in the Yakutat region. The few whites and the natives who were fishing there at the time, declare the earthquake shocks of unusual violence, continued for 17 days.

And Mt. St. Elias grew taller as a result. Likewise, Yakutat bay's innermost recesses were changed about.

On the shore of Disenchantment bay closest to Mount St. Elias, the beach was raised from seven to 47 feet. On the opposite side, there was a corresponding depression. In the bay, two reefs appeared.

High above the reach of the present highest waves, the west shore shows rock benches, caves, pebbles and other evidences of seawater activities. Scattered through these are the remains of marine life, left high and dry by the upheavals. Barnacles and mussel shells are found many feet from the water, still clinging to ledges. Marine growths always below tide level are also out of the water, while there are several lines of driftwood, etc., some distance apart, each marking a former water level.

Compensating for this rise is the depression elsewhere. As a result, a forest formerly bordering the shore line is now in the water. Waves running through the trees are beginning to kill the trees.

The United States geological survey, which sent a party of scientists to study the phenomenon, found unquestionable evidence of the mountain's growth.

Your Health

by Dr. C. C. Robinson

HELPING FINICKY EATERS

A one-sided, unbalanced diet, with a tendency for sweets and non-essential foods, is characteristic of adolescent boys and girls. Parents or those who care for these young people are almost sure to have this condition to deal with sooner or later.

Have you ever thought that perhaps you may have encouraged this one-sided diet habit and not really be aware of the fact? In an unguarded moment when something had happened to disturb the temper or health of son or daughter you gave way to a whim or the demand of a finicky taste and the damage was done.

This one-sided, sweet-stuff-and-pickles diet, with a little taste of everything but not a real meal of anything, leads to underdevelopment, poor digestion, nervousness and anemia. But it can often be cured. It sometimes means heroic treatment, but the end justifies the means in this case.

One thing that is of great value in helping to break this finicky diet is regularity in eating. Have the family together at meals and help the finicky ones by taking all the time you need while at table. Don't let the children spoil their appetite and real zest for a meal by encouraging eating between times. Insist on this program, gently but firmly.

Some physicians advise eating whenever you are hungry, but it does not work out in a case like this. Try and aid your children to avoid the hurry-up-and-run eating habit, especially at breakfast. The value of a nourishing breakfast to adolescents cannot be overestimated.

It is quite possible to win one-sided, finicky eaters of the adolescent period over to normalcy by good example and kind words. Never try to drive or scold a nervous boy or girl into eating food not wanted.

Preparing vegetables either raw or cooked into tempting combinations with other foods is another good bait. Encourage the drinking of water, at least five or six large glasses daily. This promotes good elimination and aids the desire for food.

If this treatment of "get together" fails to produce the desired results, try plain, nutritious food that is to be eaten in common by all or else go without. Hunger is good sauce and may help to solve your problem of catering to finicky eaters.

POULTRY THIEVES

Chelmsford has been visited by poultry thieves during the past week, reports having been received from John H. Wilson of Lowell road, Roy C. Bliss of North road, and W. F. Thurston of North road, that their coops were entered and hens stolen. Fifteen were taken from Wilson's coops and 50 from Bliss.

LIEUT. STACKPOLE PROMOTED

Lieut. Charles F. Stackpole of the Lowell fire department has been promoted to captain and assigned to Hose 8, Race street. He was formerly with Engine 2. Capt. Stackpole fills the position left vacant by the transfer of Capt. George F. Flint to Hose 10, who succeeds there the late Capt. Edwin W. Bartlett.

COBURN'S

FREE CHARTS

Giving correct Anti Freeze Alcohol mixtures for various temperatures

Completely Denatured Alcohol For Automobile Radiators.

Single Gallon 75c
5-Gallon Lots, at...70c

C. B. Coburn Co.
Wholesale and Retail
Free City Delivery
63 MARKET ST.

Read Tomorrow's Boston Globe

Cote's Taxi Service
TEL. 1829-W.

Fine Shirts To Order
LOUIS ALEXANDER, TAILOR
52 Central St. Up One Flight

THE FENWAY
Furnished Rooms To Let
232-200 Middlesex St.
New Building, New Furniture, New Bedding, Running Hot and Cold Water in every room. Baths, Electricity and Steam included. Also store to let. Apply upstairs.
MRS. BLANCHARD

Fireplace Goods

Everything for the fireplace. We invite your inspection of our new line of

FIREPLACE GOODS

Andirons in Brass, Wrought Iron, Flemish and Swedish Finishes, Screens and Spark Guards, Grates and Fenders.

THE THOMPSON HARDWARE CO.
TEL. 156-157

N. B. POP CORN
8c lb., 5 lbs. 35c
HULLESS ..... 15c lb.

NO LONG WAITS

With a most extensive and varied stock, a systematized equipment and four registered pharmacists of long experience, we are in position to give superior prescription service.

EVERYTHING IN DRUGS

HOWARD
APOTHECARY
Now 223 Central Street

ASH CANS
ASH CANS

Don't risk a fire by using a wooden barrel.

ASH CANS $2.00 up

Our Special Steel Ribbed $3.50

Ash Barrel Truck, $4.00

Ash Sifters 75c to $4

Our Rotary Sifter makes sifting an easy job.

$3.50 and $4.00

THE THOMPSON HARDWARE CO.
Tel. 156-157

N. B.—POP CORN, all shelled—
8c lb., 5 lbs. 35c
Japanese Hulless Pop Corn 15c

C. P. A. Training and Advanced Accounting

A standard course in Public Accounting and Business Management. Each student progresses individually and has personal help and explanations. Not a lecture course. No more wearied trips from Boston at midnight! A more thorough and more practical training of proved success right here at home. Send or telephone for Special Catalog. Local references given.

Under Expert Instruction of Certified Public Accountant and Member of Massachusetts Bar.

THE KIMBALL SCHOOL, 226 CENTRAL ST.

THE SPELLBINDER

The Liquor Issue

For many years past, the liquor question has been the football of politics and judging from present indications there are a few politicians in this city who intend to keep it so for some time to come. It will be remembered that week after week the Lowell public were informed that the sale of liquor was becoming more common and more public than it had been for years past, that in fact Lowell was a wide-open city and that all that had been accomplished in previous years in the line of enforcing the liquor law, had been reversed with the result that hundreds of places were selling openly while the liquor squad, either failed to do its duty or connived at the alleged violations of the law.

In this way the public mind was being prepared for a vigorous mayoralty campaign on law enforcement the aim being to make it appear that the present administration was not giving due attention to the enforcement of the liquor law. Letter after letter was published for the evident purpose of making it appear that the police department was neglecting its duty and that the liquor squad with one exception could not be relied upon to enforce the law. In spite of these charges, however, the liquor squad was doing good work in the capture of stills and the arrest of parties who were found violating the law. It is undoubtedly true that they did not catch all the violators of the liquor law. It is a very difficult matter to catch those who provide for their friends merely by carrying a flask on the hip. It is not usual to issue warrants for the search of the person; and unless this is done this particular class of offenders cannot be caught even in a raid. It is a well known fact that this is one of the greatest difficulties the liquor squad has to contend with; but in spite of all the obstacles in the path of strict enforcement, it is gratifying to find that Mr. Davis, an official of the anti-saloon league, after making a survey of local conditions in reference to the enforcement of the prohibition law, came out in a plain statement to the effect that "Lowell is a dry city" as compared with other cities throughout the state. That in my judgment has knocked the bottom out of the plans of any mayoralty candidate who intended to wage a campaign on the strict enforcement of the liquor law to be opened with all due formality and the usual assertions as to the alleged horrible conditions and the connivance of the police department. It is well that a reliable authority has come along to wipe away the tissue of falsehoods that have been in the process of weaving for the next mayoralty campaign in this city. There is no other subject in local politics on which the people can be so easily fooled as that of the enforcement of the liquor law when a politician wants to spread false statements as to the situation. It is well that the people have heard from a reliable source that the police of Lowell are doing their duty and that Lowell is a "dry city" as compared with many others in the state.

Emergency Clause Not Invoked

There is a provision in the city charter under which supplies of limited amount may be purchased under what is known as the emergency clause without competition. It is a subject of comment that this clause has not been invoked thus far during the present year. Several requisitions were submitted to Mayor Donovan under the so-called emergency, but His Honor failed to see that any emergency existed and, therefore, the purchases were made after bids had been called for in the regular way. Mayor Donovan realizes that the provisions of the charter calling for open competition in the purchase of supplies can be evaded to a considerable extent by resorting to the emergency clause when there is no emergency. In this respect the present administration has a clean record which shows that the mayor and the purchasing agent are endeavoring to maintain open competition in the purchase of supplies, so that all bidders shall have an equal opportunity.

The School Board

There is a remarkable lack of interest in the selection of candidates for the school board, despite the fact that many important questions are coming up for settlement in that department. Never, perhaps, has there been greater need for men of education and experience in the board, yet thus far most of the candidates who have come forward to seek nomination are not conspicuous for such high qualifications. Somehow, the idea has got abroad that the school board offers a candidate a great opportunity for placing his friends in positions as teachers. Nevertheless, where the real interests of the schools are considered, nepotism is barred.

The Edson school problem, the completion of the junior high system and various other important matters await the earnest attention of the experience and also experience in board. There is need in the school board of men and women of business educational matters, men or women who will consider the educational interests of the people as paramount and who will faithfully maintain the merit rule in the choice of teachers for every department.

Hot Contest in Ward 1

In ward 1, Councilor Frank Stearns and Frank Hubin, rivals in past campaigns, are listed among the candidates this year. John J. Connors and Thomas F. McCann are also in the field. Messrs. Stearns and Hubin ran neck and neck last year, with the councilor just nosing out a victory.

Fight in Ward 3

With the announcement by Councilor Cameron that he will not be a candidate for re-election, the fight to succeed him brings up a big scramble for the honor of representing ward 3 in the council for the next two years. As the time for filing nomination papers does not expire until 5 o'clock this afternoon a complete list of candidates is not available. But early today there were four in the running. One of the candidates, Louis J. Lord, has been before the public for several years. He has aspired for political honors and also has attained considerable prominence in sporting circles. He was manager of the Highland Daylights and later the C.M.A.C. ball teams and his success in this line has convinced his friends that he would be a success at city hall.

Fight in Ward 4

In ward 4, Councilor Fred A. Sadler is opposed by three candidates, namely School Committeeman Mullin, William F. Shea and James McManus. This contest is expected to be a lively one. All the men are putting up an active campaign. The councilor is quite confident of victory.

In Ward 5

Early today it looked like a three cornered fight for the two places in ward 5. Councilor Daniel F. Moriarty desires to succeed himself, while John F. Cookin and James C. Keefe are after his seat. There has been much house to house canvassing in the ward and friends of all are confident of success at the polls.

Four in 9

Councilor Thomas McFadden of ward 9, will have three opponents to contend with in ward 9. Peter McMenimen, former councilor, Richard D. Campbell, the latter nominated against McFadden a year ago and John S. Fulm are the others who had taken out papers up to the noon hour.

"No Contests"

As two men are to be nominated in each ward, there are four wards, namely 2, 6, 7 and 8 in which, according to the number of candidates listed this morning, "no contests" will result. Councilor Genest in 7 and Councilor Chretien in 6 were alone in the field. In ward 2, ex-Councilor Frank McMahon and Councilor Eugene Fitzgerald were listed. In ward 8, Councilor Arthur Chadwick and Sterling B. Crosby were the candidates seeking nomination.

To Illuminate Bridge

The decision to install a number of electric lights on the Lundberg street bridge has met with the popular approval of all who have occasion to use the structure. Councilor Thomas McFadden of ward 9, has received many compliments for his part in bringing about favorable action on the matter. The councilor, being very familiar with the spot in question, made frequent inspections in the evening and as a result decided that the bridge should be illuminated. He took the matter up with the proper authorities and vigorously pushed the proposition to a successful conclusion.

Lowell Interested

There is considerable interest in this city in the hearings to begin at the state house, Boston, on next Thursday afternoon on the subject of old age pensions, referred by the last legislature to a special commission for thorough investigations. Several organizations are vitally interested in the matter and no doubt they will be represented at the sessions. For the first hearing the commission has decided to limit the discussions to the question of pensions for persons in private life, although several correlated angles of the problem have been referred to the commission. These, however, will be taken up later.

Outlook in State Politics

Already the state campaign is receiving attention, although a year ahead. Mayor Curley of Boston is an avowed candidate for governor, as is Mayor Sullivan of Worcester. It is not expected that Hon. John F. Fitzgerald will enter the gubernatorial contest again, the loss of his favorite daughter having brought upon him a deep and abiding sorrow. Joseph B. Ely of western Mass., has made no announcement of his intention thus far, but it is not probable that he will enter the contest. It is not improbable that an arrangement will be made under which the field will be left either to Sullivan or Curley; but judging from his fighting qualities it is not likely that Curley will withdraw in favor of Mayor Sullivan. The latter, a man of calmer temperament, is less likely to rush into a fight and hence it is, that following his usually good judgment, he may decide to leave the field to Mayor Curley.

On the republican side, it is not likely that any candidate will oppose Lieutenant Governor Fuller.

As candidates for lieutenant governor, the names thus far mentioned are President Allen of the senate, Speaker Young of the house and Councilor Charles L. Burrill. Of this trio, it is probable that Speaker Young would outdistance his competitors in the race for the nomination; but it is too soon as yet to make positive predictions.

What Governor Cox will do is yet uncertain. It has been mentioned that he would run for United States senator, but already it is given out that William M. Butler of New Bedford is chosen by the leaders as republican senatorial candidate because of his friendship for President Coolidge. If Coolidge be nominated for president as is quite likely that fact alone will help the republican nominee for senator but, nevertheless, it is expected that Senator Walsh will score a victory because of the policies he has pursued in the senate. He has opposed the profiteering features of the present tariff, he has fought for the soldiers' bonus and in reference to the League of Nations his attitude has been little different from that of Senator Lodge. It will be remembered also, that he fought almost single handed for the settlement of the coal strike of last year but his warnings were unheeded with the result that the people suffered for lack of coal while large consignments were regularly sent to Canada. Senator Walsh has also been a strong opponent of child labor and will doubtless favor the most practical method of stamping it out, whether that be through a constitutional amendment or otherwise.

The presidential primaries to be held next April, will test the political strength of a great many of the candidates for state offices and perhaps also of some of the candidates for the national house and senate. For this reason some of these candidates are particularly active in looking over their political fences and arranging for an early start.

THE SPELLBINDER.

The 24-Page Boston Sunday Globe Magazine Read It Tomorrow

TROUBLED WITH WORMS GIRL HAD TWO CONVULSIONS

Signs of worms in children are: Deranged stomach, swollen upper lip, offensive breath, hard and full stomach with pains, pale face, eyes heavy, twitching eyelids, itching of the nose, dry cough, grinding of the teeth, little red points on tongue, starting during sleep, with troublesome dreams, slow fever. The safe method for ridding the child of worms is to use **Dr. True's Elixir.**

Mrs. Harry A. Salley, Dover, Me., writes: "My daughter has been troubled with worms, had two convulsions and all the symptoms of worms. I began to give her **Dr. True's Elixir** and noticed a decided change for the better." Always have handy a bottle of **Dr. True's Elixir, the True Family Laxative and Worm Expeller.** 40c—60c—$1.20. Adv.

FALL COLDS MAY LAST ALL WINTER

Build Up Your Strength Now and Throw Them Off When Nature Helps

The time to get rid of a fall cold is in the fall before the trying weather of winter makes the task more difficult. Tone up your system and throw off the lingering germs as did Mrs. Walter Burk, of No. 351 Meridian st., East Boston, Mass. She says:

"In the fall I caught a cold that broke down my health. I kept losing strength all winter. I had a gone feeling, was tired out and could not do my work. My head felt dull and at times I had severe headaches. My stomach was not right and I had dizzy spells.

"One of my neighbors had used Dr. Williams' Pink Pills and she recommended them to build me up. After a week's treatment with the pills I felt brighter and could do my work easier. As I continued to take them my appetite grew better and I regained strength so that I was not all tired out. And I have never had any more of the dizzy spells. I know that Dr. Williams' Pink Pills are a good remedy and I shall gladly tell others what they have done for me."

Dr. Williams' Pink Pills quickly make the blood rich and red, drive out the germs from the system and transform despondent victims into cheerful, healthy men and women. Try the pills for any form of debility caused by thin blood.

Get a box of Dr. Williams' Pink Pills today from the nearest drug store if you are not feeling as well as you should and see what the tonic treatment will do for you. Write to the Dr. Williams Medicine Co., Schenectady, N. Y., for free booklet, "Building Up the Blood."—Adv.

This Little World

LONDON

BY MILTON BRONNER,
N.E.A. Service Writer

LONDON, Nov. 3.—A British joke at our expense is the manner in which our cities have been named. They don't know whether to be more amused at Indian names like Oshkosh and Tuscaloosa or at the imported names like Utica, Carthage and Syracuse.

But it's the old story of people in glass houses throwing stones. For instance, just a hurried glance through a railway guide shows such gems as Abergavenny, Albertysswg, Aby, Auchermuchty, Ballachulish, Billericay, Binegar, Blaenaufestiniog, Clockbriggs, Danby, Wiske and Ystalyfera.

Then there are funny-sounding ones like East Ham, Bootle, Tooting, Halfwhistle, Inch, Knockando and Moses Gate.

The jests of kings and princes are usually pretty poor stuff. The latest reported from ex-Czar Ferdinand of Bulgaria belongs in that class. He is living in exile at Coburg, Germany. Not long ago an American traveller who was presented to him sought to console him by saying:

"Well, anyway, your majesty, you had a great reign."

"You think so?" said Ferdy. "Well, here is what history will say of me:

"'He reigned from Stambuloff to Stambulisky without ever having seen Stamboul!'"

And he laughed a bitter laugh at the American's confusion. It may be added that Stambuloff is the Bulgarian premier who brought about Ferdinand's call to the throne and Stambulisky is the premier who drove him out. Both statesmen were assassinated. Stamboul is, of course, the Turkish section of the great city of Constantinople.

Opponents of America's prohibition laws claim the Latin countries are proof that wines never hurt anybody. They tell us to observe how wisely the French and Italians make use of alcoholic beverages and how few drunken persons one ever sees in a French or Italian town.

I have just clipped out of a French paper and not a prohibition paper either—some statistics about France. According to this paper's report, out of 150,000 people who die of tuberculosis in France every year 135,000 are alcoholic. Thirty per cent. of the insane are drinkers, 53 per cent. of the assassins, 57 per cent. of the incendiaries, 70 per cent. of the professional mendicants and the parents of 50 per cent. of the young persons arrested for crime are alcoholic.

That's about as grim a thing as I have ever read in a French journal.

In England a law compels retail shops to close up one afternoon a week. The idea is to give the employes a half holiday. About the only people excepted are druggists, and they may sell only medicines. Which is the point of this yarn:

Customer: "Tube of Blank-blank's dental cream, please."

Druggist: "Sorry, sir. Not allowed to sell toilet requisites this afternoon."

Customer: "Can you sell medicine for the teeth?"

Druggist: "Certainly."

Customer: "Blank-blank's dental cream, please. Thanks. Good afternoon."

Over eighty thousand readers daily will have an opportunity to read your ad if you place it in The Sun, Lowell's greatest advertising medium.

For Swollen Joints

Most remedies fail but Joint-Ease succeeds.

It's for joint troubles only, whether in ankle, knee, hip, elbow, shoulder, finger or spine—whether rheumatic or not.

It limbers up stiff, inflamed, painful, creaky joints so quickly you'll be astonished.

Two seconds' rubbing and away it goes through skin and flesh right down to the bone and Beaumentes—that's why it succeeds. Ask Green's drug store, Dows the druggist, Fred Howard or any reliable druggist.—Adv.

AUTOISTS IN ANNUAL RUSH FOR LOW REGISTRATION NUMBERS FILE REQUESTS EARLY

Lowell folk who hold low-numbered auto registration plates are now filing renewal blanks with Registrar Frank A. Goodwin in order that they may insure for themselves the use of the same number for 1924. Every year, and the custom will continue in force for 1924, the state registry holds the first 5,000 plates for those auto owners desiring to retain the same number.

With over 400,000 cars in Massachusetts and almost every one desirous of gaining entree into the "first five thousand," the registrar has a despairing job on his hands. However, he will use the same old solution that time tests have proven about as good as any. Those auto owners who have license plates numbered under 5,000 and apply for a renewal before next Saturday will be given the same plates for 1924. Registration for 1924 commenced a week ago Thursday and many folk have already sent in their renewals.

Folks with plates under 5,000 are regarded here in Massachusetts as automobile pioneers, and it is fitting that this should be so. The majority of them have possessed the same number since the first registration of motor vehicles in this state. As a result they are jealous of their ownership of the distinctive number and guard it well.

And Dame Rumor, Mrs. Grundy and the rest of that crowd of girls tell us that traffic cops and motorcycle-mounted minions recognize the fact that those autoists with numbers under 5,000 are "somebody" and this sometimes helps a bit in smoothing over minor infractions. Of course the favored autoists and police will say nay, but the aforementioned girls can't be stilled.

Be that as it may, in all justice one feels inclined to doubt that the low numbers mean anything but a bit of prestige. It is estimated by help in the office of Mr. Goodwin that not over 150 of these numbers are released each year yet nearly 3,000 annually file requests for numbers under the 5000 mark. In many families the plates are regarded as a part of the family estate and in the event of a death, application is immediately filed to retain the "family number" and the registrar is generally indulgent.

Breaking into the 400 in the old days was not a bit harder than it is here in the old Bay State to break in with the first 5,000. It is a certainty that a week from Saturday will see the first 5,000 cars for 1924 already registered in Massachusetts. Applicants after that date must take the number falling to their lot at the time their application is acted upon.

No. 1 plate has always been held by F. Tudor of Sandwich, a true auto pioneer. Many faddists, novelty rich and others, have offered him real good American cash to part with his rights on the number but he has been steadfast in his pride and his application for a reassignment is as certain as death and taxes.

The lowest number in Lowell is 39, held by Charles F. Cross 277 Summer st., Charles Runels of 818 Andover st. with 278 is next, according to the register at police headquarters. Only 11 others are in the first one thousand. Arthur D. Prince of 5 Simpson street appears twice in the fold with numbers 341 and 958.

HELD WHIST PARTY

A whist party was held in Post 120 hall last Wednesday for the benefit of Mary E. Smith tent, 22, Daughters of Veterans. The party was in charge of Sister Addie Burnham, chairman; Sisters Shay, Luce, Jenkins, Smith and Donovan, committee men. Refreshments were served after the whist by Sisters Johnson, Phelps, Aubrey, Guild, Brown, Carll, Smith and Mrs. Ada Myrick.

SOCIAL AND DANCE

In Trades and Labor hall, Central street, last night, a social and dance was held under the auspices of Terrence MacSwiney council, A.A.R.I.I. There was a large attendance. The committee in charge consisted of Michael J. Sharkey, general manager, William J. Brennan, assistant manager; John Hanley, Miss Maria Markham, Miss Catherine Kane, Miss Mary O'Malley and Miss Bridie Coffey.

PLASTERERS' UNION

A meeting of the local union of plasterers was held last night in their room in Trades and Labor hall in Central street and considerable business transacted. Slasher Tenders' union, 981 also met in the same hall last night with President Dana B. Hart in the chair.

New System of Fat Reduction

Here's a new way for all fat people to laugh together at that old bugaboo—Obesity. The saying that "there is nothing new under the sun" does not now apply to fat people any more. Here is something new for them—new sensation, a new pleasure, a new and graceful figure, easily found by anyone who is passing beyond the limits of slimness. Everyone has heard of the Marmola Prescription, that harmless combination of fat-defying elements perfected by one of the foremost physicians. Now, from the same high authority, there comes another idea—the idea of condensing those same pure, harmless ingredients into a pleasant little tablet. Taken after eating and at bedtime, they help the stomach to dispose of all the fatty foods, converting them into compact, solid flesh, muscle and energy, without dieting or exercise. Marmola Prescription Tablets regulate the entire system, do for you what bodily exertion and self-denial cannot do, and the fat once routed, is gone for good. You can prove all this at a trifling cost. Marmola Prescription Tablets are sold by all druggists or sent postpaid by the Marmola company, 4612 Woodward avenue, Detroit Mich. A case, sufficient to bring results, is but one dollar.—Adv.

Only One Day Left to Help the Boy Scouts—Give Yours Today

A. G. Pollard Co.

THE STORE FOR THRIFTY PEOPLE

TODAY

In The Great Underpriced Basement

A Special Day for Value Seekers

In the Ready-to-Wear Section

Silk Jersey Skirts, in purple, blue, buff, cerise, grey, green, navy, tango and black, with scalloped pleated bottoms, finished with contrasting color diamonds, in flounce, others have deep pleated flounce with strips of paisley and narrow strips of ribbon, in 32, 34 and 36 lengths. Special at **$2.95**

Skirts made of Finest Quality Sateen, in a large range of colors, with deep pleated flounce of contrasting color and insets of paisley, others have rows of figured sateen in fancy scallops, also plain color in lot, 32, 34, 36 and 38, also outsizes. Special at **$1.95**

Skirts of Fine Lustrous Sateen, in all the new shades, with fancy pleated ruffles and flounces in contrasting colors of same, also plain black in regular and outsizes. Special at **$1.48**

Skirts of Sateen and Cotton Taffeta, in blue, brown, green, navy and black, either plain colors or finished with fancy pleated flounce in contrasting figured sateen, all sizes. Special at ..... **95¢**

Women's Slips, made of finest sateen, plain or striped, in tan, green, navy and black and brown with hemstitched hem and top, others have pleated flounce, 36 to 44. Special at **$2.00**

Slips, of fine lustrous sateen and silkoline, in navy, brown and black, hemstitched hem and top, 36 to 44. Special at **$1.50**

Slips, of soft firm sateen, in brown, navy and black, hemstitched and well made, 36 to 44. Special at **$1.29 and 95¢**

Women's Pantalets and Bloomers, of soft lustrous sateen and lingette, reinforced seat, elastic knee with scalloped two-tone flounce, these come in all the new shades. Special at **$1.95**
Others for ..... **$1.50, $1.29 and 95¢**

In the Boys' Clothing Section

Boys' Mackinaws, made of heavy material, in dark plaids, muff and patch pockets, convertible collar, inverted pleated back, sizes 8 to 18 years **$7.98**

Boys' Overcoats, made of warm serviceable material, with four pockets, well lined throughout, box and inverted pleated backs, sizes 3 to 8 years **$7.50**

Boys' "Tom Sawyer" Flannel Blouses, made with two-flap pockets, faced sleeves, yoked back and good strong buttons, colors gray and khaki, sizes 7 to 16 years..... **$1.50**

Double Seated Corduroy Pants, sizes 8 to 18 years..... **$2.50**

We have a large assortment of Boys' Suits and Overcoats for boys from 3 to 18 years. Also Sheepskin Coats and Mackinaws for boys from 8 to 18 years. **All at Lowest Prices**

In the Shoe Section

Women's New Fall Shoes, in novelties and oxfords at a real saving.

Women's suede, gray and log cabin shades, patent strap effect, Baby Louis and low heel.

Patent colt lace oxfords, vel kid, strap effect.

Tan calf, low heel oxfords, good sizes and widths. Samples in lot.

Regular prices $4.00 and $5.00. Week-end Special **$2.98**

Walton's Misses' and Children's Tan High Cut Shoes, with wide extension soles. A rare trade. Sizes 9½ to 11 and 12½ to 2. Regular prices $2.50 and $3.00. Week-end Special **$1.98**

Men's Shoes, several styles, black or tan leather, all with rubber heels, wide widths, some samples in lot, sizes 6 to 10. Regular price $5.00. Week-end Special **$3.95**

Men's Shoes, black or tan leather, wide and narrow toes, rubber heels, sizes 6½ and 7 only. Endicott-Johnson samples. Regular price $4.00. Week-end Special **$2.98**

J. P. S. Boys' Shoes, gun metal lace, medium toes, rubber heels, sizes 9 to 13½. Week-end Special **$1.69**

Men's Felt Slippers, with soft chrome soles, just the thing for the cold evenings to come, sizes 6 to 10. Regular price $1.50. Week-end Special **$1.00**

See Window Display—Merrimack Street

In the Men's Furnishing Section

Men's Heavy Coat Sweaters, blue, brown and maroons, at **$1.98**

Men's Heavy Worsted Sweaters, slip-on and coat style. Color, blue, maroon, Scotch green and golf brown, at.... **$2.98**

Men's Worsted and Heavy Shaker Knit Sweaters, slip-on and coat style, blue, maroon and dark oxford, light, tan and fancy front; $5.00 value, at **$3.98**

Men's Heavy Shaker Knit Sweaters, V neck, coat styles and slip-on, roll collars, blue, dark oxford, golf brown, heather brown, light tan, at ..... **$1.50 and $1.98**

Boys' Heavy Coat Sweaters, blue, maroon and golf brown, roll top neck, at **$1.98**

Boys' Heavy Worsted Sweaters, coat style and slip-on, V neck, heather blue, heather green, golf brown, blue, maroon, at **$2.49**

Boys' Heavy Shaker Knit Sweaters, coat style, slip-on, V neck and roll collars, blue, maroon, light tan, at **$3.49, $3.98, $4.50**

Men's Flannel Shirts

For Work and Play

Men's Flannel Shirts, khaki and grey, pockets, at.... **$1.25**

Men's Twill Flannel Shirts, khaki and grey, two pockets, at **$1.50**

Men's Wool Flannel Shirts (Congress brand) khaki, grey and heather, black, two pockets, sizes 14 to 18, at.... **$2.50**

Men's Wool Flannel Shirts (Congress brand) color, khaki, grey, sizes 17½ to 19 only, at **$3.50**

Men's Wool Flannel Shirts (Congress brand) khaki, made with two pockets, sizes 14 to 19, at **$4.00**

Men's Wool Flannel Shirts (Congress brand) color, khaki and grey, two pockets, sizes 14½ to 18, at **$4.50**

Men's All Wool Flannel Shirts (Congress brand) color, blue, khaki, grey and black, heather green, two pockets, sizes 14½ to 19, at **$5.00**

Health and Beauty Talks—News for Women

Real Sheik No Sheik at All! Wanda Hawley Saw Him and Is Disillusioned

WANDA HAWLEY

By JACK JUNGMEYER.
N.E.A. Service Writer

HOLLYWOOD, Nov. 3.—Wanda Hawley, who has just returned from a picture-making jaunt to Egypt, gives the final coup de grace to the Sahara sheik as the lover par excellence.

Mercifully she also disillusions our gullible gals about other fables of desert diablerie so prodigally filmed of late.

Now we poor prairie-reared beaux may rest in such peace as we have not known since E. M. Hull, the novelist, ably abetted by one Rudy Valentino and a score of imitators, created the sheik cult.

"The average American girl," says Wanda, "wouldn't recognize the desert lord if she saw one. And after she had recognized him, she'd probably take the first boat back to her Main street sweetie.

Old Geezers

"In the first place, a man seldom becomes a sheik, that is, the ruler or governor of his tribe until he's at least 50 years old. Such age implies the wisdom necessary for the respect of his people. Sheiks are seasoned old sages, not impetuous young bloods and not half as ardent as our own men."

While that sinks in, let it be known that Miss Hawley, as heroine of Gaumont's "Fires of Fate," journeyed camelwise to the tented lair of the Bedouins along the Nile and tarried there long enough to give her commentary the weight of authority.

She paraded her blonde tresses and her well-known dimples from the pyramids to the Valley of the Kings with only one proposal of marriage and with not a single threatened abduction by the sons of Arabv.

"You've never seen real dignity until a tribal ruler has gravely kissed your hand and bent his forehead to it without the slightest trace of effronteery or servility. There is the true desert gesture.

Alas, No Romance!

"I couldn't have imagined one of them attempting to carry me off. That would lose him all caste with his folk, for to the Bedouin it is an abomination to marry outside his faith.

"The Bedouins generally are well mannered, many of them well educated and hold white women in highest respect.

"And if he is not the reckless, impassioned romanticist he's been pictured to American movie and novel audiences, he is of a magnificent race, forming the backbone of Egypt. A farmer, generally with a few nomadic cousins, he keeps out of cities.

"I had one proposal of marriage from Prince Sacchaini, a man of 80, who wanted to add me to his harem. He made love to me in French and handed me roses with the most courtly gesture. But much as I wanted to be thrilled by the compliment, I had to decline with thanks

The Old Rascal!

"One old fellow timidly touched my hair with the remark, 'Now I will go to heaven' much to the delight of his cronies. He was an 89-year-old patriarch playing the sheik in the picture."

Why, even the pronunciation of the word "sheik" is enough to have spiked the cult of the Sahara gentry among their movie idolaters. What woman could confess interest in a man whose title is a guttural terminating with the hiss of a mad goose?

Thanks from us boys, Wanda, for the information.

Dance—Give Your Body Freedom, Grace and Rhythm, Advises Teacher

MISS ELSIE DUFOUR, IN TWO POSES

By HORTENSE SAUNDERS
N.E.A. Service Writer

NEW YORK, Nov. 3.—We hear much these days about complexes, inhibitions, suppressed desires and other things that smack of Freud and his school, and we are warned that we ought to get rid of them. But the means of doing so are left up to us.

Elise Dufour, however, suggests a way.

"Dance," she says. "That is the most natural form of self-expression. And rhythm is as necessary to life as philosophy. Get your body free and harmonious and your mind and your soul will find their highest form of expression."

Take that advice seriously, for it comes from the leader of a unique school here. She teaches her pupils to 'find themselves' first, then express their inner selves in rhythmic dancing. By learning to play, they also learn to work more intelligently and more joyfully.

Are We Lazy?

"Too many of us belong to the armchair school," Miss Dufour regrets to say. "We yearn for a rich, full life, and for beauty, but we expect it to come to us. When it doesn't, we rail at fate—but we continue to sit."

Dancing isn't Miss Dufour's only profession. Hers, truly, is a school for expression, so she resorts to other means to attain grace and beauty and rhythm in her pupils.

"Many women when they first come to me have bodies absolutely devoid of expression, like a hand that has been long in a bandage," she continues. "First I teach them to breathe, then to sing, then to articulate through their fingers, toes and the tops of their heads.

Inner Change

"When a woman has learned the technique of her body and measured out her own rhythms, established an economy of movement, and learned the joy of being instead of merely admiring, her looks undergo a great change. A new courage comes. She desires to eliminate unnecessary details from her life so that she may have time for the things that are worth while. And she yearns to be original.

"Isn't that all worth while?"

Miss Dufour believes it is, and she is making others believe it. Her pupils vary in age from 3 to 70. Some are perfect physically, others are poor, stooped, self-conscious children from the slums, with flat feet, and positive physical deformities.

"But I try to make them all beautiful, and I teach them all the same things because, after all, they have the same bodies," she says.

MANY FIELDS OPEN FOR BUSINESS WOMEN

By N.E.A. Service

PORTLAND, Ore., Nov. 3.—It has been woman's fault that they've been considered rivals, rather than companions, of men in business.

It is to woman's credit, however, that this spirit of rivalry is gradually waning and a harmonious accord, just as among men alone, is revealing itself.

Thus summarizes Miss Adelia Prichard, this city's leading business woman, the social position of women in business. It is the beginning of a time, she predicts, when women will be working with men, just as men do with men, when the business man or worker will not look askance at the woman by his side.

MISS ADELIA PRICHARD

Miss Prichard is manager of the women's department of the Broadway bank, here. Lately, she has been elected president of the Business and Professional Women's Clubs of America.

Self-Made

Born in the bleak mining settlement of Baker, Ore., this business woman has depended largely on her own resourcefulness all her life. Now she feels equal to any man in business.

"There is no real antagonism between man and woman," she contends. "That which exists is superficial. Broad-minded persons have never denied woman her right to pursue her inclinations."

But men need have no fear of their numerical supremacy in business, she adds.

Room For All

"There will probably never be any usurpation of men's positions, because not nearly all women will wish to work or take up pursuits. But for those who do wish to enter the many fields open for them, places will be found.

"A new era of understanding is approaching. Women and men will cooperate in business and in all fields of endeavor. Each will learn from the other and progress will be on a higher plane, more substantial and beneficial than it has ever been.

"And through it all, woman will always be woman, losing none of her feminine appeal, but gaining much in wisdom."

WEDDING GOWN

The wedding gown of a smart society girl recently was of white satin with a very long train lined with cloth of gold.

Her Rendezvous With Raisuli Out-Thrills Arabian Nights

MRS. ROSITA FORBES

BY MILTON BRONNER,
N.E.A. Service Staff Correspondent

LONDON, Nov. 3—Here's a real tale of Arabian nights adventure that makes the stories of fiction seem tame.

Its heroine is a slender English woman, who was game enough to take a long chance; and its hero is Raisuli, the world's most famous bandit.

It began in a comfortable flat in Mayfair; and ended in the heart of the Sahara desert.

But let Mrs. Rosita Forbes, youthful explorer, adventurer and writer, tell her own story:

"Not long ago," says she, "the writer of a funny column in one of the London papers ran a paragraph about Raisuli retiring from his brigandage, and added facetiously that now the bandit would doubtless write his memoirs.

"It suggested an idea. Why shouldn't I go to him and get his story?

"I knew that no white person had ever entered certain of the oases of the Sahara. I knew that the journey to the lair of the Moroccan chieftain, soldier and brigand, was replete with danger.

"That's why I went. Life without danger is little fun.

"Knowing that Raisuli subscribed to a newspaper clipping bureau to see what the world says about him, I had a little story put in the papers to the effect that I was going to Morocco on a secret mission. I figured that Raisuli's curiosity might be aroused.

"It was, for no sooner had I reached Tetuan than I was waited on by a grave Moor who was a kinsman of Raisuli. We became friends, and soon he wanted to know my secret mission. I told him the truth.

"'By my head and by my eyes, I will try and help you,'" said the old man.

"Some days later he announced to me that if I was prepared to travel into the mountains alone, except for an escort of Raisuli's men, he would receive me.

"I jumped at the chance. I went unarmed. What was the use of carrying a pistol? What could one woman do against those warriors?

"After a tedious trip we reached Raisuli's village of Tazrut in Beni Aras. Here he has a really wonderful Moorish palace. It was night time when we arrived and the chieftain came to greet me. I have never seen his like.

"He is very tall and almost as broad as long. He is 52 and with a huge beard dyed henna color. His household consists of two wives, both beautiful, nine daughters, three sons, 30 slave women and 15 little slave boys.

"When I greeted him, I said: 'I bring you the only gift worthy a brave man—a shimmering blade.'

"To which he replied: 'By Allah, you should have been a man. Your words are as great as your courage.'

"He lodged me not in his palace, but in the courtyard in a black and white camel's hair tent furnished only with a sleeping mattress and a camel's hair blanket.

"The next day and for ten days thereafter, Raisuli came to me in the courtyard. Each day from six in the morning until three or four in the afternoon he would sit there telling me the story of his life.

"Being a very good Moslem, he fasts three days a week and forgot that I was not voluntarily fasting. It was quite an ordeal, but it was fascinating to take down notes on his career.

"I asked him about the time he kidnapped Perdicaris. You remember your President Roosevelt sent his famous cable message: 'Perdicaris alive or Raisuli dead.'

"Of his adventure, Raisuli said with twinkling eyes:

"'Allah is good and great. He placed America far away from Morocco.'"

BANDIT'S BADINAGE

Some of Raisuli's sayings as recorded by Mrs. Rosita Forbes.

Man is made for war and woman for his relaxation.

Daughters are a misfortune—why did Allah make them?

You don't go looking for trouble disturbing a hornet's nest in your neighborhood, but you mount guard over your honey just the same.

An Englishman keeps his word; a Frenchman is brave; a Spaniard good-hearted. But in war the Moslem forgets all this and remembers only that each is an infidel.

MISS BELL RETURNS FROM CONVENTION

Miss Alice M. Bell, general secretary of the Lowell Social Service League, has returned from the two-day convention of the social service workers held at New Bedford and reports that Miss Alma Cotter, formerly general secretary of the Lowell branch and now of the Catholic Charity bureau of Boston, was one of the principal speakers.

The conference opened Tuesday evening and continued through Thursday noon with about 600 social workers present. The general theme of the conference was on work among immidustrial life of our country.

Miss Cotter spoke of her work among the immigrants, saying that too much time was devoted to the date of arrival of the immigrants in this country. She further stated that each immigrant family had its own bit to contribute to the social or industrial life of our county.

Among the other speakers were Miss Shaw of the national headquarters of the Y.W.C.A., who spoke of her work among the immigrants who come to this country. Mr. Francis Bardwell made a plea for more interest in the aged people who come to America from foreign lands. He urged the necessity of the great need of care and interest for the aged.

Judge Edward F. Hannify, one of the most interesting of speakers at the conference dealt with the work of judges in the juvenile court. He stated that it is not the foreign-born children but the children of the second or third generation who are brought before the law.

SEE THE POINT?

The Sun has by far the largest circulation of any Lowell paper. Ninety per cent. of Sun readers do not read any other Lowell newspaper. See the point, Mr. Advertiser?

MRS. LINDQUIST TELLS WOMEN OF MIDDLE AGE

What Lydia E. Pinkham's Vegetable Compound Did for Her

Kansas City, Mo.—"I was left in a very serious condition after childbirth and no one thought I could ever be any better. Then came the 'Change of Life' and I was not prepared for what I had to suffer. I had to go to bed at times to be perfectly quiet as I could not even stoop down to pick anything from the floor. I did not suffer any pain, but I was decidedly nervous and could not sleep. For nearly two years I was this way, and the doctor was frank enough to tell me that he could do no more for me. Shortly after this I happened to see in a newspaper an advertisement of Lydia E. Pinkham's Vegetable Compound. In a few days the medicine was in the house and I had begun its use and I took it regularly until I was well. I recommend the Vegetable Compound to others when I have the opportunity."—Mrs. MAY LINDQUIST, 2814 Independence Ave., Kansas City, Mo.

Perfect Body in Six Months Promises Athletics Leader

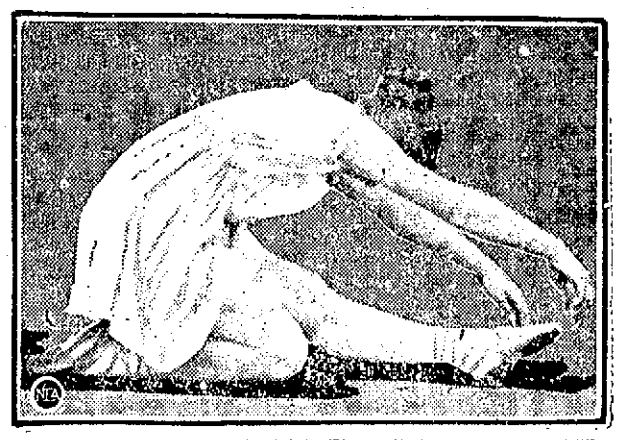

KAREN WESTERDAL ILLUSTRATING EXERCISE FOR GRACE AND EXPRESSION.

BY NIELS BUKH

With careful, constant application to the exercises that I have outlined, you can develop in six months as near a perfect body as is possible for the average person to have.

You can use it then for sport, or as the foundation for perfection in any particular athletic field.

Men generally turn to athletics, while girls go in more for those things which express grace and beauty.

For the men I especially recommend running, which develops the legs and wind; throwing, which develops the arms and chest; handball, chiefly for speed and co-ordination; and tennis, for grace and co-ordination.

For the girls, I give many exercises similar to the old Greek choruses—movements to music. The one I have illustrated is very simple.

Kneeling on the left knee, the right leg is forward at an angle. The two arms are straight out in front. Then slowly and gracefully bend forward, keeping the arms outstretched, and sink gradually on the left leg, extending the right leg straight forward. Return to the original position.

Repeat, kneeling on the right knee with the left leg forward at an angle.

Women like this sort of thing. It permits them to express the latent love of beauty that is in every woman.

"The Jigglesqueak"
"The Man With the Chin"
"The Thinking Machine"

Three great stories by three great writers—Paul Fitzgerald, Victor Bridges and Jacques Futrelle. These are only a few of the features in tomorrow's

Boston Sunday Globe Magazine

GET Well KEEP Well with LF

Indigestion, Headache, Nausea, Torpid Liver, Biliousness, Constipation, yield quickly to the genuine "L.F." Atwood's Medicine. Vegetable, harmless, "L.F." is safe and gratifyingly effective in all cases. Used for 71 years. Large bottle 50 cents—1 cent a dose. All Dealers. "L.F." MEDICINE CO., Portland, Maine.

Sixty-fifth Year
The Kimball School
COURSES
C. P. A. Training
Secretarial
Stenographic
Business and Accounting
Civil Service
Students May Enter Anytime.
Office Open Mon. and Thurs. Nights
226 CENTRAL ST.

One Minute to Hang Your Storm Windows
If you use STANLEY HANGERS, and it only takes a minute to take windows off again.
Only 65¢ Per Window
Adams Hardware and Paint Co.
351 Middlesex Street

HAS ARRIVED
JOINT EASE
Plenty of It
60¢— $1.00
HOWARD
APOTHECARY
Now 223 Central Street

A SPECIAL OFFER!
To get you better acquainted with our shoe repairing department for a limited time we will put on
Ladies' Rubber Heels, for 25c
SHWARTZ'S SAMPLE SHOE STORE
24 Prescott Street

Cuticura Talcum
Fascinatingly Fragrant
Always Healthful
Sample free of Cuticura Laboratories, Dept. T, Malden, Mass. Everywhere 25c.

Watch L. A. Derby & Co.

For New Ideas in

ELECTRIC LIGHTING

AND

New Electrical Equipment

64 MIDDLE STREET

HORNE COAL CO.

Sells New England Coke

9 CENTRAL ST. PHONE 264

ALWAYS A TREAT

The children always consider TURNER CENTRE MILK a treat, no matter how much they have—and you should allow them to drink all they want. It is healthful and nourishing.

Phone 1161 for Delivery Service to Your Home.

TURNER CENTRE SYSTEM

MILK, CREAM, BUTTER, EGGS

Turner Centre Ice Cream, Incomparable Flavor, Pure, Nourishing

"WE DO A LOT OF THINGS TO KEEP YOU LOOKING FIT" —SAYS KAPTAIN KLEAN

We are in a clean busines. We are interested in each piece of work we receive. By paying attention to each small service we have established complete confidence.

BAY STATE DYE HOUSE

Master Cleansers and Dyers

66 PRESCOTT STREET

SHAW HOSPITAL

Ideally Located

Best Service—Great Care

A unique hospital in which you may have the proper care and attention from your own family doctor, in whom you have greater confidence and are thus enabled to regain your health more rapidly.

MACHINE SHOP

W. W. CAREY CO.

Broadway, Cor. Mt. Vernon. Tel. 66

Machine Work of all kinds. Pattern Making.

SHAFTING, HANGERS, PULLEYS

Second-Hand Steel Pulleys

WESLEY D. PIERCE

Plumbing and Heating Contractor

SHEET METAL AND FURNACE WORK

425 Bridge St. Phone 5598-R

J. H. McNAMARA

PLUMBING AND HEATING

Let Me Estimate Your Next Job

846 Lakeview Ave. Tel. 4593-R

DELCO and REMY Official Service

WILLARD Storage Battery

Distributor for Northeast and Atwater-Kent Service

ALBERT H. SMITH CO. 31 SHATTUCK ST.

FAIRBURN BLDG. MADE BY WOOD UTS ARE GOOD PHONE 826

FAIRBURN BLDG. MADE BY WOOD UTS ARE GOOD PHONE 826

UP-TO-DATE USED RANGES AND PARLOR STOVES

FIRST-CLASS PIPE AND ELBOWS

NEW AND SECOND-HAND FURNITURE

340 Bridge St.—O. F. PRENTISS—356 Bridge St.

MAXIME GEOFFROY

GENERAL ROOFING CONTRACTOR

Slate, Gravel, Shingle and Metal Roofs.

58 ALMA STREET PHONE 2943-M

HOLLAND WINDOW SHADES LAUNDERED TO LOOK LIKE NEW

SCRIPTURE'S LAUNDRY

256 Lawrence Street Telephone 1510

GLASS FOR ALL PURPOSES

Lowell Plate & Window Glass Co.

236 Middlesex St. Tel. 540-

TALBOT'S CHEMICAL STORE

For Oils, Paints, Acids, Salts, Disinfectants, Insecticides, Fertilizers and Home Remedies, Wholesale and Retail.

40 MIDDLE ST. CITY DELIVERY

RELIABLE BUSINESS CONCERNS

CLEAN AND PROGRESSIVE BUSINESS | FULL MEASURE FULL WEIGHT FULL SERVICE

LOWELL TEXTILE SITUATION DEVELOPS INTO GUESSING CONTEST—WIDE FLUCTUATION IN PRICES

Lowell Mills Represented at Meeting of National Association of Cotton Manufacturers Held in Boston This Week—Amoskeag Announces Reduction in Ginghams—Local Mill Notes

The cotton textile situation and prospects for immediate future normal operations in Lowell cloth manufacturing establishments have developed additional complications of uncertainty during the past week that have transformed the outlook into a guessing contest, pure and simple.

Unusually wide fluctuations in prices of the month just ended have ruffled the situation enough to prevent increased production on any desirable scale. Lowell mill executives are not wearing any masks of gloom, however. There is confidence in more than one corporation office that the present slowing up of mill production is but a sign of the times and is nothing new at all.

The Boston Conference

The retardation of normal activities in the cotton industries of New England and the slow buying of finished goods was the chief topic in the inner and outer circles of the quarterly session of the National Association of Cotton Manufacturers, just ended in Boston.

Leading cotton textile men of the nation gathered there at round tables and discussed unpromising production situations in vogue in all sections. It was agreed that New England mills had prior rights to the distress signals. The word "gingham" was taboo.

Local Situation Lethargic

The quiet situation in Lowell, now growing monotonous, is practically unchanged from the status heretofore emphasized in these columns. Mills continue to run, for the most part on "waiting schedules." That is to say, even where the weekly runs on cotton goods are of regular hours there has been no operation of all departments as a rule. The three-day per week plants will undoubtedly continue on that working plan for an indefinite period.

While shipments of cotton to Lowell show a heavy falling off, and this week's totals were meagre compared with nominal receipts, some of the largest of recent shipments went to the Appleton and "up-river" mills. The hand-to-mouth policy of buying baled cotton is the invariable rule with possibly one mill exception.

Two mills were reported to be so short of cotton that only the timely arrival of three cars Wednesday kept the machinery running the remainder of the week. Cotton at 30 and 31 cents irritates the industrialists, who see no profits in high cost mill runs with a stagnant output trade.

Reports float eternally through industrial channels that some of the local mill curtailments were arranged by executives' friendly agreements, in order to aid the alleged movement to reduce wages on immediate future operations. Just how far this longer-hours movement has gone is hard to find out.

Leading trade papers in the employ of powerful cotton interests are boldly demanding 54 hours and blame trades unions for much of the present stagnation in profitable cotton manufacturing. The unions respond by denying the corporation interpretation of the present "slow business," blaming the methods employed in marketing.

Local Textile Pickups

Frank J. Hale of the Saco-Lowell mills, newly elected treasurer of the national council of the cotton manufacturers' organization, was formerly a chosen representative of the association. His place has just been taken by J. Arthur Atwood, treasurer of the Potenah mills, Providence, R. I.

Merrimack Woolen company, reported as slackening up a bit in production some weeks ago, when some of the looms were stopped, is moving along with more business at the present time. There has been more regular employment during the past two weeks, about 70 looms operating, but the mill offices this week are far from optimistic and suggested that the less said about the present conditions in the cotton and woolen industries, the better.

Among the Lowell institutions making itself known at the national cotton manufacturers' convention and exposition in Boston this week was the Northern Waste company. James J. White, Jr., with warehouse on Market street and head offices at 184 Summer street Boston. The Northern is handling all grades of cotton mill waste and business has been generally good. "Nerwaco" is showing healthy energy in advertising its business and putting in a good word for old Lowell at the cotton convention.

Word came today from Lawrence that the Everett mills, now on a three-day-a-week schedule, will be closed the entire week beginning Nov. 12, and the entire week beginning Nov. 26. On the alternate weeks the plant will run three days.

Both the Boott mills of Lowell and the Talbot mills of North Billerica were well represented at the Boston exposition this week.

New England Bunting company, always on the alert when big things happen in the textile industry, gave more publicity to Lowell textile activities by representation at the cotton show.

Lowell industrial representatives—particularly the overseers who got a day off to see the folks and hear the big noises from the textile world on hand from the busy south and west, brought home samples of the new Shambow shuttles. The "heart of the loom" Shambows are made of dogwood and persimmon, plain or fibre clad.

Lowell textile men had something new to talk about this week when the Amoskeag Manufacturing company announced a flat reduction from 17½ cents to 15½ cents in price of 19,000, 32-inch gingham bells. Other grades are unchanged. It is believed that lower prices on other grades of cotton goods elsewhere will shortly be announced.

Conditions at the Massachusetts Mohair plant are now reported to be brighter and operations more regular in some departments. There is no full-time all through, but the recent curtailments noted were withdrawn in some cases and employes are turning out more work today.

At the American Hide & Leather Co. stocks on hand are large and business has been slow. The financial report for the third quarter shows a deficit of $105,135 after taxes and charges, against a deficit of $189,134 in the preceding quarter and profit of $268,209, or $2.13 a share on $12,548,800 outstanding preferred, in the same period of 1922. On the rising tide of prices during the war, the tanners made enormous profits, but the vagaries of markets since the war have caused them many losses.

A message from Shawsheen Village brings the red-hot news that the transportation and purchasing agents' offices and that of the fourth assistant treasurer of the American Woolen company were moved there from the old Boston headquarters, yesterday. Other offices of the American will be shifted over to Shawsheen from day to day until the entire headquarters is located there, at which time the Hub offices will be discontinued. The Shawsheen postmaster is due for a raise in salary.

The United States Worsted corporation, suffering with other serge and worsted manufacturers from slow markets and uncertain future outlooks upon which to build good business of the substantial kind, continues unabashed to advertise extensively in trade papers and also pushed the famous "Uswoco" fabrics at the cotton exposition.

Promptly on time, October 31, Treasurer Arthur R. Sharp announced the regular quarterly divided of one dollar per share on Hamilton Manufacturing company's leading stock, payable November 15, to stockholders of record at the close of business Oct. 31. The Hamilton is in operation according to Lowell mill realation curtailed schedules with no appearance of extending operations right away.

Mill runs at the Lowell branches of the American Woolen company, continue regularly with no prospect of "cuts" or slow-downs at present. President Wood last night issued a statement covering all mills in the consolidated line and declares most emphatically that the condition of the "A. W." is in every respect "highly satisfactory." Sales have been above normal and mills are operating 83 per cent. of capacity, far above the average for this period of the year. Fewer made goods are on hand. American domestic wool markets are the lowest today in the world and American-owned wools are being shipped abroad to higher markets. Mr. Wood expects a higher raw material market early in 1924. The entire common dividends on American Woolen have been earned this year. All woolen machinery will run full time next year, he believes.

The fortieth annual meeting of the National Association of Woolen and Worsted Overseers is being held today at Mechanics building, Boston, starting at 10 o'clock. New officers will be elected for 1924 and a banquet is on the program also.

Mill Yard Improvements

The season is somewhat late for extensive operations leading to improvements and the building of needed structural additions in Lowell industrial areas; but there is considerable work moving along at the present time, which indicates the confidence of local industrial plant heads in the business future of this city.

The Saco-Lowell shops are enlarging plant facilities at the Kitson foundry and carpenters are busily constructing more storage room and quarters for expansion.

The Turner Center milk interests have expended formidable sums of money on its new plant across the railroad tracks from the old Lamson property, and will be open for centralization of business soon. Investments are being made in needed requirements along the line of more storage facilities and water-filtering systems in other industrial locations. The Massachusetts Mohair company is understood to be preparing for more room for service calls on this thriving industry.

It is proof that the present slow down in some Lowell industrial outputs has had no deterrent effect on approved plans for future operations along normal business lines.

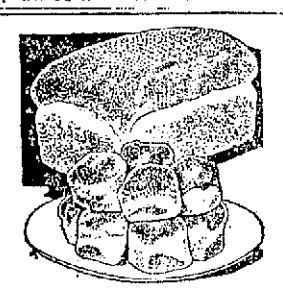

WE ASK

You to stop in here today and purchase a loaf of our delicious Bread or a dozen of our delightful Tea Biscuits. Serve either with your evening meal and we'll be sure of having won another patron.

It's Best When Baked by the

CITY BAKERY

105 Tucker Street

THOMAS W. JOHNSON COMPANY

CARPENTERS and GENERAL CONTRACTORS

487 Andover St. Tel. Conn.

R. A. WARNOCK

General Contractor

FOR BRICK WORK, PLASTERING AND CEMENT WORK

ALL KINDS OF REPAIRING

127 Pine St. Tel. 6879-W

FRANK J. McCANN

Contractor and Builder

General Contracting and Jobbing

135 Aiken Ave. Tel. 4259-J

Ouellette's Artistic Portraits

Pictures Enlarged and Copied in Crayon, Water Colors, Pastel and Sepias

158 Merrimack St. Lowell, Mass.

Miss Rose Ouellette, Prop.

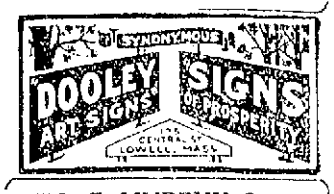

GEO. E. MURPHY & CO.

CERTIFIED PUBLIC ACCOUNTANTS

TAXES SYSTEMS

309 Fairburn Bldg. Phone 6289

FOR ROOFING

—GO TO—

Bixby & Drapeau

(Bird's Neponset Shingles)

35 Branch St. Tel. 6826-W

C. H. HANSON CO.

51 Cushing St., Lowell, Mass.

Telephone 154

Freight Forwarding and Teaming of All Kinds

Heavy Machinery Handled

AUTOMOTIVE ELECTRIC SERVICE CO.

REGISTERED DELCO AND REMY DEALERS

Official Eismann Service Station

Spartan Horn, Starting, Lighting, Ignition Repairs

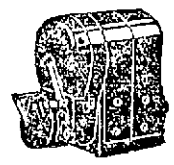

28 Thorndike St. Phone 4439

WATCHMAKING SINCE 1876

J. R. COLLETT

WATCH, CLOCK and JEWELRY

All Work Guaranteed

5 Years with Waltham Watch Co.

259 MIDDLESEX ST.

Lowell Bleachery

PHONE 1760

HIGHLAND STEAM LAUNDRY

You can feel assured of absolute satisfaction and prompt service by using our laundry. Phone today; our driver will call

4 FLETCHER ST

STOCK DIVIDEND PLANNED BY NASHAWENA

(Special to The Sun)

NEW BEDFORD, Nov. 3.—The Nashawena mills is to declare a stock dividend of 33 1-3 per cent. subject to shareholders' approval, at a special meeting to act on the proposal to be called by the board of directors. The present capital stock is $4,500,000, having been increased by $1,500,000 last year. The proposed stock dividend will make it $8,000,000.

Nashawenna manufactures fine cotton cloth goods and last year and this year paid quarterly dividends of $2.

HALLOWEEN PARTY

An enjoyable Halloween party was held Wednesday night at the home of Miss Margaret White, 63 Newhall street. The house was attractively decorated with black and orange streamers and fantastic cats and witches. There were piano selections by Miss Elizabeth Sheerin and Charles Donahue, and soft shoe dancing by George Mahan. A buffet luncheon was served and the party broke up at a seasonable hour. The success of the affair was due to Mrs. Gilbert White, Mrs. Cornelius Walsh and Mrs. Edmund Roy.

SUBSCRIPTION DANCE

Another subscription dance held under the direction of Walter Conners and Edward Tivnan at the Highland club last night drew a crowd of over 300 young people of this city. An orchestra from Cambridge, which has proven a great favorite at these dances provided the music, and several specialty numbers by the saxophone players received repeated encores. At 10.30 an intermission was held and refreshments were served.

AMERICAN LEGION INSTALLATION

The recently elected officers of Middlesex county council, American Legion, will be installed today at a meeting of the council in Melrose. Col. Alfred F. Foote, state commissioner of public safety, will be the principal speaker at the meeting and the new officers will also be called upon to address the gathering. Stephen C. Garrity of this city, for the past year county commander, will give over his office today to Thomas Quinn of Natick.

THE BROOKSIDE MILLS

Brookside mills in Westford, part of the Abbott Worsted group of flourishing industrials, has had a very successful year, with profitable runs on output based on the year's requirements and no "over-runs." Announcement is made today that the semi-annual dividend of $4 per share has been declared, payable November 15, to stockholders of record at the close of business, November 10. W. Gale is treasurer of Brookside mills.

SUPREME BREAD GOODNESS

A loaf of good Bread contains all the elements that guarantee health, vigor and a satisfied appetite.

Ours is just the sort to make you realize that Bread is Food of Foods—the most sustaining, delicious and economical that comes to your table.

There's special Bread—flavor and deliciousness in every loaf of

FRIEND'S BREAD

It's made from all pure materials which assure you a loaf of superlative goodness.

Friend's Honest Bread, More Bread for the Same Money. Massachusetts Standard Weight 1 lb. 8 oz. Per Loaf.

FRIEND BROTHERS

LOWELL PHONE 1657

MAYHEW AUTO SUPPLY CO.

Joseph V. Mayhew, Prop.

Formerly with Lowell Motor Mart

Diamond—TIRES—Badger

Full Line of Auto Accessories, Inland Piston Rings

OILS, GREASE, GASOLINE

521 Merrimack St. Phone 3392

"KIPPY"

The Greaseless Hair Dressing

ASK YOUR BARBER

For Sale at All Barber Shops and at

COGSWELL'S LABORATORIES, Inc.

339 Central St., Lowell, Mass

RENEW YOUR OLD MOTORS, POWERS and SPEED

W. B. ROPER 23 ARCH STREET TEL. 4304

Regrinding the Cylinders with New Piston and Rings Fitted Will Do It

FINISHED AND SEMI-FINISHED WORK

At the

MIDDLESEX STEAM LAUNDRY

267 Middlesex Street Phone 930

DOUGLAS & CO.

Slate —— Gravel —— Tile —— Metal Roofing

Prestige in Lowell Due to Two Factors—A1 Materials, Good Workmanship.

147 ROCK STREET TEL. 2548

Largest Builders of Textile Machinery in the World

Saco-Lowell Shops

Established 100 Years.

CASH REGISTERS

Bought, Sold and Repaired

AMERICAN CASH REGISTER COMPANY

E. F. Carolin, Agent

21 Thorndike St. Phone 3970

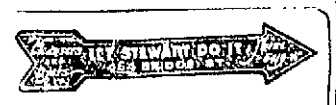

LADIES—

When Your Skirts Need Repleating

Call 6419-W

LET STEWART DO IT

UPHOLSTERER

New furniture made to order, also cushions for willow and morris chairs - window seats, office chairs, etc. Furniture recovered in all kinds of material. Broken springs replaced. Reasonable prices. Personal attention.

JOSEPH A. CORAY

48 Coral St. Phone 1969

OLIVE OIL

That Is Guaranteed to Be Absolutely Pure

Used as a dressing for salad or clear, as you prefer. Its health building properties are universally known.

Order Today from Your Neighborhood Grocer and Be Sure It is PERICLES BRAND

E. G. SOPHOS 464 ADAMS ST.

U. S. MAY NOT PARTICIPATE

Final Draft of Plan May Render American Participation Futile

Whether U. S. Will Have Part in New Reparations Inquiry Still Undecided

WASHINGTON, Nov. 3.—Whether the United States will have a part in the new reparations inquiry remains as much an unanswered question as it was 24 hours ago.

Although the proposal for an expert committee under negotiation between London and Paris is regarded as having grown out of a plan originally suggested by Secretary Hughes nearly a year ago, modifications brought forward by France have made it appear to some officials that the final draft of the plan may render American participation futile. It is apparent that no final decision would be reached until the exact terms of the French proposals are known. Presumably Ambassador Herrick talked over that subject in his conference today with Premier Poincare, although the state department has not been advised officially regarding it. Pending receipt of a report from him, all comment is withheld.

TWO INJURED IN AUTO CRASH ON BOULEVARD

A motor car driven by John P. Hughes of 78 French street, this city, crashed into a retaining wall in Dracut on the Lowell-Lawrence boulevard last night because the driver was blinded by the glare of approaching headlights, he said. As a result of the crash, Bertha Peider, 20 years old, of 116 Coburn street, and Leo Tighe, 28 years old, of Broadway, were injured and removed to the Lowell Corporation hospital. The girl received a fracture of the right forearm and lacerations on the fingers of the right hand. Tighe received a lacereation on the forehead. The driver escaped injury.

DICTATORSHIP FOR THE REICH DEMANDED

BERLIN, Nov. 3.—(By the Associated Press) The Bavarian government, it is learned authoritatively, has sent a letter to Chancellor Stresemann demanding the creation of a dictatorship for the Reich based on the Bavarian model.

The letter adds that, unless such a dictatorship is established in Berlin forthwith, the Bavarian government intends to send the troops now concentrated on the Bavarian frontier against the capital.

Mayor Suggests Gas Rate Cut

Continued

presses the hope that operating conditions will allow it.

The letter follows:

November 1, 1923.

Mr. George S. Motley,
President Lowell Gas Light Co.,
Lowell, Mass.

Dear Sir:

In matters affecting public service, I view it my duty as mayor of the city to endeavor to obtain for our citizens the best possible service and at reasonable cost, irrespective whether the public service is rendered by city departments or public service corporations.

Impressed with this viewpoint, I am writing to you to ask your most favorable consideration of a reduction in the price of gas charged to the people of our city. I believe that several cities in the state have already made reductions in the price of gas to consumers, and I am hopeful that economic conditions with your company will permit at this time a revision of your price schedule.

It is not my purpose to develop this request to the point of controversy, should your decision be adverse. I am confident that the request will receive earnest consideration, and if conditions in the operation of your company justify a reduction in the price of gas, that you will give the public the benefit.

Very truly yours,
JOHN J. DONOVAN,
Mayor.

DEATH

CARKILL—Jeremiah Carkill, well known butcher of Belvidere, died suddenly this morning at his place of business, 68 Concord street. He is survived by his cousins, Michael and Barbara M. Carkill. The body was removed to the funeral home of Mahoney Bros., 260 High street. Funeral notice later.

THREE MEN FOUND DEAD

Police Begin Investigation—Evidence of Wood Alcohol Poisoning

NEW YORK, Nov. 3—Three men were found dead today in a Brooklyn Russian bath establishment in which they were employed. The police began an investigation, declaring there was evidence of wood alcohol poisoning.

Several empty bottles, which appeared to have contained whiskey, were found near the bodies.

TWO ARRESTED IN NEW YORK COURTROOM

NEW YORK, Nov. 3.—Supreme Court Justice Cohalan today caused the arrest in his court room of Morris Markin, former president of the Checker Cab Mfg. corporation and Emil R. Carlson, both of Chicago, on charges of bribery and subordination of perjury.

The men were at the trial of a suit brought by the Yelow Cab Manufacturing Co., a Maine corporation, against the Checker concern which is a Delaware corporation.

AUTO DROPPED 30 FEET IN FRONT OF TRAIN

BARRE, Vt., Nov. 3.—An automobile carrying six members of the Montpelier high school football team to this city early this afternoon, went over an embankment four miles from this city, landed on the Central Vermont railroad track 30 feet below and was struck by a passenger train. Three of the players were taken to Heaton hospital at Montpelier, where it was said Richard Barber was seriously injured and the other two badly hurt.

DEATH OF CATHERINE SULLIVAN IN NASHUA

Catherine Sullivan, 13-year-old daughter of William F. and Mary (Thomas) Sullivan, of Nashua, and formerly of this city, died this morning at the home of her parents, 3 Dunstable road, Nashua. The funeral will take place from St. Patrick's church, Nashua, next Monday. Burial will be in St. Patrick's cemetery in Lowell. Mr. Sullivan, father of deceased, was formerly a member of the engineering staff at city hall, while Mrs. Sullivan is a daughter of Robert J. Thomas, former superintendent of water works.

PEDESTRIANS MUST OBEY TRAFFIC RULES

PROVIDENCE, R. I., Nov. 3.—An ordinance will probably be passed by the common council next Monday night providing for a fine of $20 for pedestrians who violate traffic laws in the business center of the city. The ordinance forbids persons on foot from crossing the street except at right angles and where there is a traffic officer only at the direction of such officer.

Three Sudden Deaths

Continued

usual this morning and did not complain of any sickness. At 9.15 o'clock, while cutting a piece of meat, he fell to the floor. William Bracewell, clerk in the store, rushed to Mr. Carkill's side and perceived that he was dying. He notified Officer Frank Murphy and Dr. James Loughran but Mr. Carkill was dead when the latter arrived. Deceased was much beloved in the district in and about his place of business and his sudden demise is keenly felt by those with whom he came in contact, both in a business and social way. He was a kindly, friendly and sympathetic man.

Mr. Briggs, aged about 60 years, was found dead in bed at his home, 216 Broadway, by Mrs. Delia Brown, his next door neighbor. Mr. Briggs had been ill for some time. Mrs. Brown had taken care of him and, as usual, went to his home last night to give him medicine. At that time Briggs told her that he felt very sick. At about 7 o'clock this morning she returned to Briggs' house and found him dead in bed. She notified the police and Lieut. Martin Maher and Medical Examiner Marshall L. Alling were notified.

Mr. Briggs is survived by his wife and one son, both of this city; and also has several relatives in Pawtucket, R. I.

Miss Annie Leonard of 241 Cabot street, was found dead in bed in her room by the boarding-house mistress, shortly after 1 o'clock. She immediately telephoned the police and Lieut. Martin Maher and Medical Examiner Alling investigated the death. A note was found in the room containing instructions as to the disposition of her body in case anything might happen and, in accordance with these instructions, Undertakers J. F. O'Donnell and Sons were notified to take charge of the body. Miss Leonard was employed in the Lawrence Manufacturing company but had not worked during the past week. She had complained recently of not feeling well.

ENTHUSIASTIC MEETING

Team Workers in Boy Scout Campaign for Funds Submit Reports

An enthusiastic meeting of team workers in the Boy Scout campaign for funds being held this week, took place in Marie's restaurant in Central street at 12.15 this noon. Reports of collections from 15 of the 73 workers gave additional subscriptions of $653, and makes the total thus far $3010.50. Several teams have not reported yet, in addition to the team workers who were unable to be present today and many of these are known to have large amounts to add. The official closing of the campaign will be at 6 o'clock on Monday evening with a final dinner at Marie's, at which time all workers will be present to give the final returns. All persons who desire to subscribe, but have not yet been approached by workers from one of the teams should mail their checks to the scout headquarters in the Grosvenor building.

In spite of the many drives recently made for money, the people of the city have realized what a good work was being done by the organization and very few persons have been encountered who did not wish to give a little something.

The first event scheduled to take place after the conclusion of the drive will be a rally day for all the troops of Lowell and the vicinity. At present the date is expected to be November 17, and the location will probably be the South common. A program of sports and demonstrations of scout activities such as first aid, woodsmanship and other things in which the boys have been instructed, will be put on at this time for all who have an interest in the great work that is being done along this line. The troops who won special recommendation at the national rally of scouts will be presented with the proper insignia as a mark of excellence.

TELEGRAPHIC BREVITIES

WASHINGTON, Nov. 3.—Plans for procuring more concerted action of American exporters serving Japanese trade were discussed today at the commerce department by representatives of several trade associations and J. Walter Drake, assistant secretary.

ELECTED

Mrs. Franklin Lee Bishop of Leicester, Mass., has been elected national president of the American Legion Auxiliary for the coming year.

RETURNS

Otto Wiedfeld, German ambassador to the United States, again is in this country, having arrived at New York recently. He will take up his duties in Washington. He has brought with him draft of a commercial treaty to submit for consideration.

$500,000 LOSS BY FIRE

PEEKSKILL, N. Y., Nov. 3.—Fire early today destroyed the Union Stove Works, entailing a loss estimated at $500,000. All of the buildings of the plant were destroyed.

Commonwealth of Massachusetts—Middlesex, ss. Probate Court.

To the next of kin and all persons interested in the estate of Austin Hennessey, Joseph Hennessey and Charles Hennessey, all of Lowell, in said County, miners.

Whereas, Annie L. Farley, guardian of said minors has presented her petition for license to sell at private sale, in accordance with the offer named in said petition, or upon such terms as may be adjudged best, certain real estate therein specified, of her wards for investment.

You are hereby cited to appear at a Probate Court to be held at Lowell, in said County of Middlesex, on the twentieth day of November, A. D., 1923, at ten o'clock in the forenoon, to show cause, if any you have, why the same should not be granted.

And said petitioner is ordered to serve this citation by delivering a copy thereof to each of kin fourteen days at least before said Court, or by publishing the same once in each week, for three successive weeks, in The Lowell Sun, a newspaper published in Lowell, the last publication to be one day, at least, before said Court.

Witness, George F. Lawton, Esquire, First Judge of said Court, this second day of November in the year one thousand nine hundred and twenty-three.

F. M. ESTY, Register.

n3-5-12

STOCK MARKET

Considerable irregularity developed at the opening of today's stock market, with United States Steel, Baldwin, Studebaker, generally regarded as pivotal stocks, opening fractionally lower. Kelsey Wheel advanced three points and Stewart-Warner and Davison Chemical one each. Chesapeake & Ohio, which has been strong lately, dropped 1½ points.

Confused price movements continued throughout the early dealings with recessions limited to fractions except in Union Pacific, Reading, Famous Players and Pressed Steel Car, which dropped 1 to 1¼ points on profit-taking and a renewal of short selling. Brooklyn Union Gas advanced 3½ pts., and Davison Chemical and Stewart-Warner each extended their gains to 2¾ points. Foreign exchanges opened lower.

Stock prices resumed their upward movement after an early period of irregularity in today's stock market. Profit-taking and fear selling of the usual industrial leaders brought about moderate recessions at the opening but all offerings were well absorbed and they soon pointed upward with most of the other industrials and specialties trailing behind. Moderate strength also was shown by some of the non-dividend paying railroads but there was a disposition to take profits in the recently strong high grade issues. The closing was strong. Sales approximated 500,000 shares.

Money Market

NEW YORK, Nov. 3.—Foreign exchanges irregular. Great Britain, $4.45¾; cabl s $4.46; 60-day bills on banks $4.43½; France demand 5.76½; cables 5.77; Italy demand 4.45; cables 4.45½; Belgium demand 4.95½; cables 4.96; Germany demand .0000000008; cables .0000000008; Holland demand 38.62; cables 38.67; Norway demand 14.80; Sweden demand 26.28; Denmark demand 17.10; Switzerland demand 17.76; Spain, demand 13.29; Greece demand 1.57; Poland demand .0000⅝; Czecho-Slovakia 2.29; Jugo-Slavia demand 1.17; Austria demand .0014; Rumania demand .48; Argentina demand 31.50; Brazil demand 9.10; Montreal 98 7-16.

United States government bonds closed: Liberty 3½s, 99.19; first 4s, 97.27; second 4s 97.23; first 4¼s, 98; fourth 4¼s, 97.29; treasury, 4¼s, 99.4.

Cotton Market

NEW YORK, Nov. 3.—Cotton futures opened firm. Dec. 32.75; Jan. 31.80; Mar. 31.90; May 31.95; July 31.75.

Cotton futures closed steady. Dec. 32.25 to 32.34; Jan. 31.85 to 31.95; Mar. 31.90 to 31.96; May 31.98 to 32.00; July 31.45 to 31.47.

NEW YORK MARKET

	High	Low	Close
Am Beet Sug	33⅛	33	33⅛
Am Can	99¾	98¾	99⅝
Am Car & F	160½	160	160½
Am Cot Oil	6¾	6¾	6¾
Am H & L pf	39½	38¾	39½
Am Loco	72½	71⅞	71⅞
Am Sug	55	54⅞	55
Am T & T	123½	123	123
Am Wool	74¼	72⅞	74⅛
do pf	100¼	100¼	100¼
Anaconda	35⅝	35⅛	35⅝
Atch	97	96¾	97
At Gulf	16¼	15⅞	16¼
Baldwin	124	122	123¼
B & O	58½	58⅛	58½
Beth Steel	49¾	48⅞	49¼
Butte & Sup	14¼	14¼	14¼
Cal Pete	19⅝	19	19⅛
Can Pac	147	147	147
Cent Lea	3¾	3¾	3¾
do pf	36	35¾	35¾
Ches & O	73¼	72½	72⅝
C & G W	4	4	4
do pf	9⅝	9	9
C R I & P	41½	20⅞	21½
Chile	26⅝	26	26⅝
Col G & E	33	33	33
Col Fuel	24¼	22	24¼
Con Gas	64	63¾	63¾
Corn Prod	129⅛	128¾	128⅞
Cru Steel	63⅝	63	63½
Cuba Cane	11	11	11
Erie	15	14¾	14¾
do pf	24¾	24¼	24½
do 2d	18½	18½	18½
Gen Elec	183¾	180	183
Gen Motors	14¼	13¾	14¼
Gt No pf	56	55	55¾
Gt N Ore ctf	30⅝	29¾	30¾
Ill Cen	103	102½	102½
Int Mer Mar	9	8⅞	9
do pf	33⅛	33	33⅛
Int Paper pf	62	62	62
Kennecott	32⅞	32⅝	32⅞
Maxwell	12⅝	11⅞	12⅝
do 1st	12¼	12¼	12¼
Mother Lode	8½	8¾	8¾
Mo Pac	9⅝	9⅛	9⅛
Nat Lead	121	120½	120½
Nevada	10½	10⅜	10½
N Y Cent	100	100¾	101
N Y & N H	11⅞	11	11
Nor & West	105⅝	105⅛	105⅝
No Pac	53⅝	52¾	53
Ont & West	15⅞	15⅝	15⅞
Pan Am	59⅝	58½	58¾
Penn	41¼	41	41
Peo Gas	90	90	90
Pere Marquette	41⅝	41⅛	41⅝
P A C	40	39½	40
Pres Steel	55	54	54
Pullman	117⅛	115⅞	116⅞
Pure Oil	17	16½	16½
Ray Con	12	11⅞	12
Reading	76¾	75½	76½
Rep I & S	46	44¾	46
do pf	90	90	90
Royal D	47¼	47¼	47⅛
St Paul	13½	13¼	13½
Sinclair Oil	18½	18	18
So Pac	87	86½	87
So Ry	34⅞	34⅞	34⅞
Stewart	82⅞	79⅛	82⅞
Stude	162	160⅛	161½
Tex Pac t	18¼	18¼	18¼
U Pac	129⅞	129	129⅞
do pf	72	72	72
U S I Al	54⅞	54¼	54⅝
U S Rub	35⅝	31¼	31¼
do pf	86⅞	85¼	86⅝
U S Steel	93⅝	92½	93¾
Utah Cop	58¾	58¾	58¾
Wab	9⅞	9¾	9⅞
Willys	8⅛	7⅞	8⅛
Westhouse	55¾	53¼	55⅞
Wes Un	109	108⅞	109

BOSTON, Nov. 3.—A three point drop in Island Creek Coal was a feature of the short session of the local market today. At the close price changes were mixed, with Amoskeag off 1, Eastern Steamship up 1, and United Shoe up 1.

BOSTON MARKET.

	High	Low	Close
Am Wool pfd	100¾	100¾	100¾
Arcadian	1½	1½	1½
Bos El	75½	75½	75½
Bos & Alb	148	148	148
Bos & Me	9¾	9½	9¾
Cal & Hec	19	18¾	18¾
Carson Hill	3½	3⅛	3½
Cop Range	23¾	23½	23¾
Lexas Daly	2¾	2¾	2¾
Eastern S S	37	35¾	36¼
Franklin	1½	1½	1½
Gras & Davis	7	7	7
Isl Cr Coal	96½	96	96¾
Isle Roy	17⅞	17⅞	17⅞
Mass Gas	70	70	70
do pfd	68½	68½	68½
Mayflower	1⅝	1⅝	1⅝
New Cornelia	16	16	16
N E Tel	114	114	114
No Butte	2⅛	2⅛	2⅛
Offiway	50	50	50
Orpheum	17⅞	17⅞	17⅞
Quincy	19	19	19
Swift & Co	101½	101⅜	101½
Shannon	4¾	4¾	4¾
Sup & Bos	11¼	11¼	11¼
Swift Int	17¾	17¾	17¾
U Cons	90	90	90
U Sh M	33¼	33	33¼
Ventura	24	23⅞	23⅞

MAJORITY SUPPORT WOOD

PORTLAND, Me., Nov. 3.—The conviction that the people of the Philippine Islands are, as a whole, with Governor General Wood and the American government, was expressed by Mrs. C. Lorillard Spencer, who has for the last ten years been engaged in educational work among the Moro tribes there.

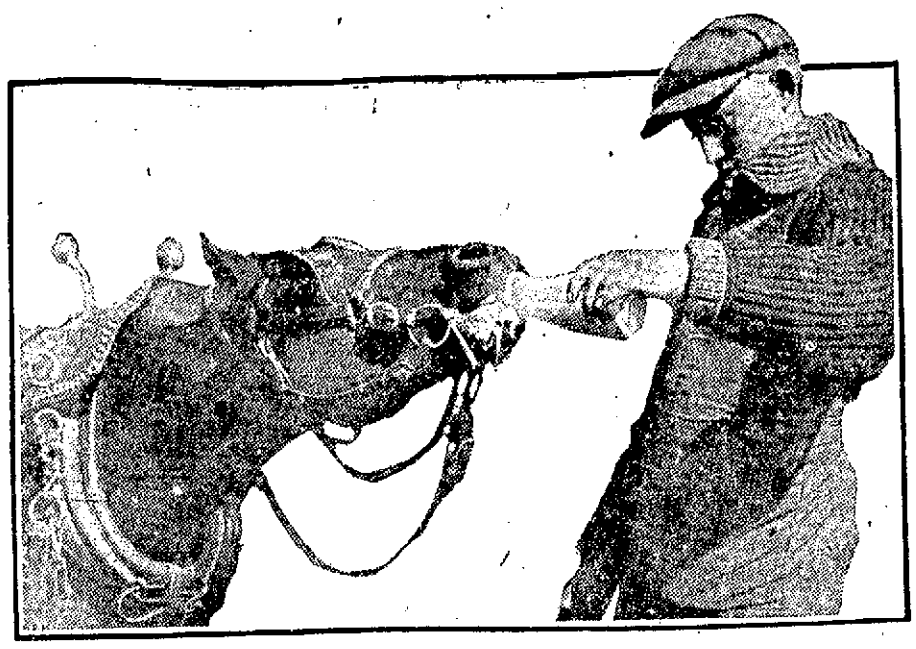

HE'S A REGULAR OLD TOPER

Rinus has been raised on a bottle. For 14 years, the little Shetland pony that drags Fred Pofbrel's milk wagon along a Minneapolis route, has been getting his daily swig. He must have his milk at least twice a day. Sometimes he insists upon a beverage even stronger. On a hot day he can't be induced to move unless he gets his white soda at the corner grocery store.

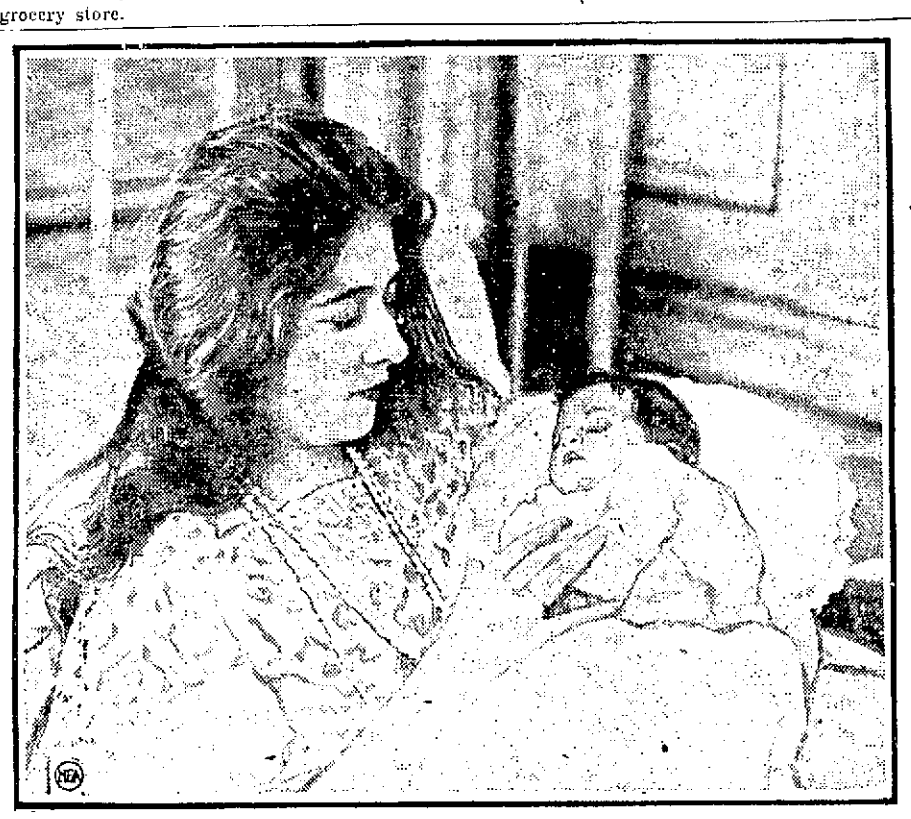

EXCLUSIVE!

This informal photograph of the Queen of Jugo Slavia and the new-born Crown Prince has caused a furore in court circles. It is said to be the first picture of a royal woman with her hair down.

TURKEY TIME

We're getting nearer to Turkey Day. In fact, we're getting so close to it that the odor of the roasted delicacy is almost noticeable. Here is a view of a turkey farm at East Swanton, Vt., which produces thousands of the gobblers every year.

TAKEN FROM LIFE

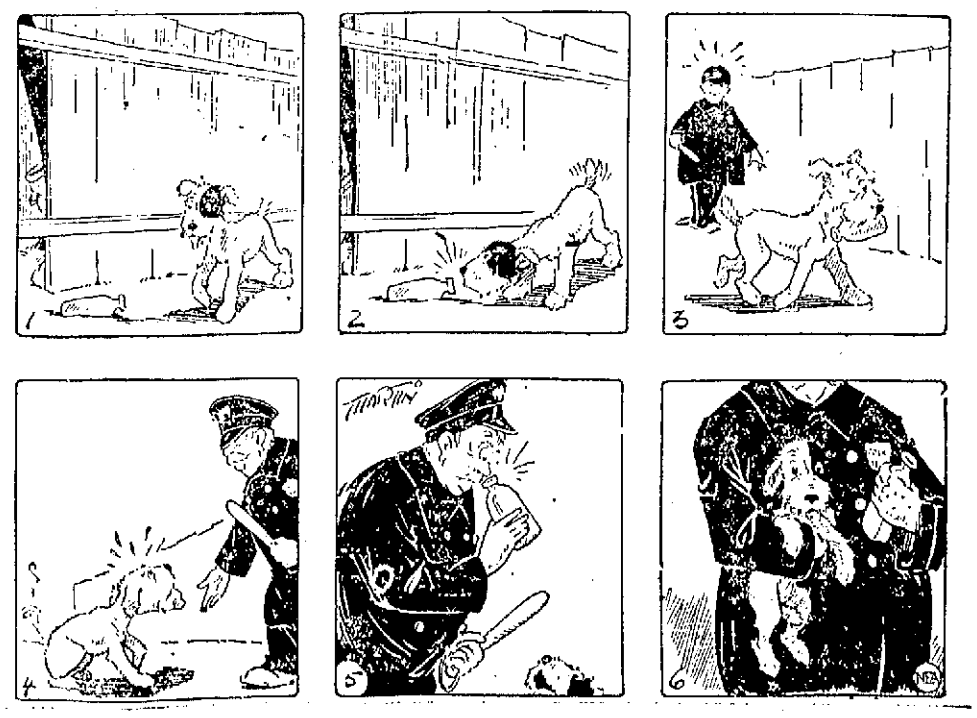

Held for Theft of Tapestries

MARSEILLES, France, Nov. 3. Gaston Nouvian, wanted in Versailles on charges of complicity with Prosper Charles in the theft of the two Gobelin tapestries from the Versailles palace on Oct. 21, surrendered to the police here this morning. The tapestries were recovered yesterday at Charles' home.

Fire Breaks Out in Shawsheen Village

SHAWSHEEN VILLAGE, Nov. 3.—Fire broke out early today in the lumber sheds of the American Woolen Co., brush factory here and threatened to spread to surrounding property, including a number of cottages. Help was summoned from Lawrence. At 8.30 it was practically certain that the fire would be confined to the lumber sheds and it was estimated that the loss through fire and water would exceed $100,000.

Rowdies Take Advantage of Police Strike

MELBOURNE, Australia, Nov. 3.—Gangs of rowdies taking advantage of the police strike, swept through the crowded Melbourne streets late today, overturning tramcars, smashing shop windows and robbing many stores. The tramway board finally stopped all service and special police dispersed the crowds. Many of the rioters were injured. Comparative quiet had prevailed until today. The strike began Wednesday.

It Will Pay You to Get THE SUN Classified Ad Habit

Jack Daw's Adventures. Chapter 23

Clatter Legs then returned to the wall and Jack thanked him. Then the little adventurer suddenly discovered that Flip, his pet dog, was missing. "Oh, I know where Flip is," laughed Jingo. "He went out of the courtyard gate when you freed all of the wild animals."

"Well, how am I going to get him again?" asked Jack. "Better go to that big window and see if you can see him," replied Jingo. Jack leaned out the window and, sure enough, Flip was standing in the yard just below. "Get me a rope," replied Jack, "and I'll pull him up."

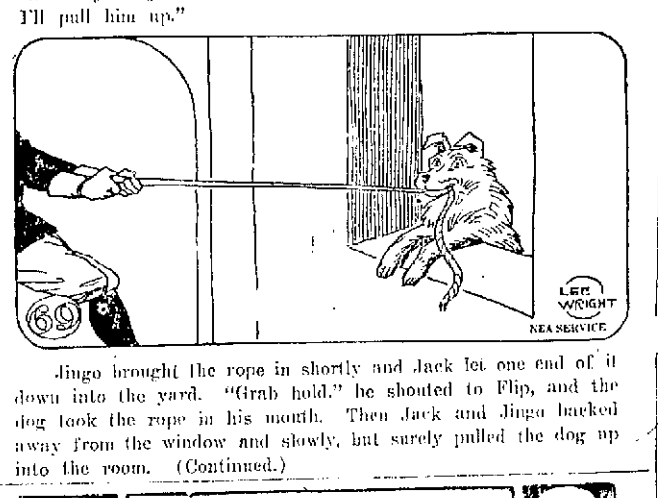

Jingo brought the rope in shortly and Jack let one end of it down into the yard. "Grab hold," he shouted to Flip, and the dog took the rope in his mouth. Then Jack and Jingo backed away from the window and slowly, but surely pulled the dog up into the room. (Continued.)

ADVENTURES OF THE TWINS

by Olive Roberts Barton

MRS. 'POSSUM—HER HOUSE

AWAY DOWN NEAR TO THE GROUND WAS A DOORBELL AND NICK GAVE IT A PULL.

Pretty soon Nancy and Nick arrived in Dixie Land. They found themselves on an old plantation—right near a big buttonwood tree, just as the Fairy Queen had directed.

Half way up the buttonwood tree was a little door and on the door was a card which said "Missez 'Possum! Her House!"

Away down near to the ground was a doorbell and Nick gave it a pull.

Instantly the door overhead opened and a voice called down, "Who's there?"

"We are!" answered the Twins. "We've come to call!"

"It's easier for me to come down than it is for you to come up," called Missez 'Possum, "so just sit down till I gather up my family. I can't leave them alone very well, for Brothah Coon's mighty fond of young 'possum and he lives over yondah in that tree."

Pretty soon she dropped right at their feet, but what was the Twins' amazement to see a creature almost hidden from sight by a dozen little 'possums sitting up in a straight row like majors, their funny tails curled tightly around hers to keep them from falling off.

"Get off, children, and behave your mamahs and make a bow to the lady and gentleman," said Missez 'Possum, giving her tail a sharp jerk which sent them all rolling.

"Oh, Mammy, Mammy," they all shrieked, rushing at her again and piling on like passengers a'top of a Fifth avenue bus. "Don't put us off, please."

"All right," sighed Missez 'Possum patiently. "Talk about people being tied to one's apron strings. It's nah worse to have them tied to your tail. But after all I don't blame them. Old Reddy Fox is always snooping around, and he likes 'possum bettah than Mistah Coon even. My! Everybody seems to like 'possum—even people, it's dreadful to be so populah!"

"That's what we came to see about," said Nick. "We'll help you any way we can."

"That's very kind of you," said Missez 'Possum gratefully, "but really I don't know of a thing you can do. Besides we have a pretty good time as a rule. You've no idea what good things there are to eat in Dixie Land! Did you evah taste 'simmons? Persimmons—some folks call them."

"No, we never did," said Nancy and Nick

"Then come and I'll show you?" said Missez 'Possum brightly, and she trotted away across the road.

(To Be Continued)

(Copyright, 1923, The Lowell Sun.)

TRAINS TO AND FROM BOSTON

Southern Division To Boston Lve.	Arr.	Southern Division Fr. Boston Lve.	Arr.	Portland Division To Boston Lve.	Arr.	Portland Division Fr. Boston Lve.	Arr.
5.20	6.40	7.30	8.10	6.33	7.55	x6.35	8.21
6.28	7.28	8.00	9.05	10.54	12.19	10.35	11.53
b6.30	7.50	7.35	8.33	3.14pm	6.15	3.20	4.50
6.44	7.50	b8.15	9.30	7.12	8.25	5.14	6.18
8.06	8.00	9.00	9.59	10.20	11.32	6.55	8.14
7.12	8.03	10.00	10.40			9.30	11.17
7.56	8.57	12.30	1.11				
9.01	9.43	s1.00	2.08				
10.06	11.06	s1.20	2.43				
11.17	12.00	2.15	3.11				
12.07	1.01	3.30	5.41				
1.51	2.38	4.00	4.49				
2.45	3.45	4.05	5.24				
s3.30	4.12	5.00	5.42				
4.00	4.45	b5.31	6.42				
4.12	5.28	5.48	6.35				
5.36	6.40	5.50	7.17				
16.16	7.28	6.14	7.18				
6.58	7.45	8.00	8.41				
8.21	9.06	8.30	9.11				
9.18	10.05	10.30	11.40				
		11.35	12.40				

Sunday Trains Portland Division To Boston Lve.	Arr.	Sunday Trains Portland Division Fr. Boston Lve.	Arr.
12.07	1.26	3.20	4.45
3.40	4.46	5.10	6.45
5.26	7.10	8.45	9.50
8.55	10.05		

Sunday Trains Southern Division To Boston Lve.	Arr.	Sunday Trains Southern Division Fr. Boston Lve.	Arr.
6.41	7.80	8.45	9.55
7.12	8.05	10.00	10.39
8.30	9.46	10.30	11.09
9.15	10.10	1.00	2.04
10.20	11.17	5.00	6.24
2.31	3.38	7.15	8.25
4.19	5.54	8.00	8.41
6.58	7.46	8.30	9.11
8.06	8.50	9.25	10.35
8.55	9.50	10.45	12.09
9.55	1.5		

b via Lexington; z via Wilmington Jct. n not holidays; s Sat. only; v except Sat.

THE SUN IS ON SALE AT BOTH NEWSSTANDS IN NORTH STATION, BOSTON

FRECKLES AND HIS FRIENDS

Legal Notices

Commonwealth of Massachusetts—Middlesex, ss. Probate Court.

To all persons interested in the estate of Henry C. Hutchinson, late of Lowell, in said County, deceased:

Whereas, Arthur D. Colby, the executor of the will of said deceased, has presented for allowance, the account of his administration upon the estate of said deceased.

You are hereby cited to appear at a Probate Court, to be held at Cambridge, in said County, on the thirteenth day of November, A. D., 1923, at ten o'clock in the forenoon, to show cause, if any you have, why the same should not be allowed.

And said executor is ordered to serve this citation by delivering a copy thereof to all persons interested in the estate fourteen days at least before said Court, or by publishing the same once in each week, for three successive weeks, in The Lowell Sun, a newspaper published in Lowell, the last publication to be one day at least before said Court, and by mailing, post-paid, a copy of this citation to all known persons interested in the estate seven days at least before said Court.

Witness, George F. Lawton, Esquire, First Judge of said Court, this twenty-fifth day of October, in the year one thousand nine hundred and twenty-three. F. M. ESTY, Register.

o27 n3-10

Commonwealth of Massachusetts—Middlesex, ss. Probate Court.

To the heirs-at-law, next of kin, creditors, and all other persons interested in the estate of Peter H. Cullen, late of Lowell, in said County, deceased, intestate.

Whereas a petition has been presented to said Court to grant a letter of administration on the estate of said deceased to George T. Cullen of Malden, in said County, or to some other suitable person.

You are hereby cited to appear at a Probate Court to be held at Cambridge in said County of Middlesex, on the fourteenth day of November, A. D., 1923, at ten o'clock in the forenoon, to show cause, if any you have, why the same should not be granted.

And the petitioner is hereby directed to give public notice thereof, by publishing this citation once in each week, for three successive weeks, in The Lowell Sun, a newspaper published in Lowell, the last publication to be one day at least before said Court, and by mailing, post-paid, a copy of this citation to the next of kin of said deceased, addressed to the last known postoffice address of each, seven days at least before said Court.

Witness, George F. Lawton, Esquire, First Judge of said Court, this thirty-first day of October in the year one thousand nine hundred and twenty-three. F. M. ESTY, Register.

n3-5-12

City of Lowell

NOTICE OF HEARING

The City Council of the City of Lowell will give a hearing at its room, City Hall, Tuesday, Nov. 20, 1923, at 7.45 o'clock p. m. on petition of

Joseph E. Snay

For a license to conduct and maintain a garage and keep, store and sell gasoline, in connection therewith, in and from a tank (capacity 1000 gals.) buried in the ground at premises rear 374-386 Middlesex street. Construction wooden and brick fireproof, one story. Capacity, 35 cars.

By order of the City Council.

STEPHEN FLYNN, Clerk.

Nov. 3, 1923.

IF YOU WANT HELP IN YOUR HOME OR BUSINESS TRY A SUN CLASSIFIED AD

Announcements

LOST AND FOUND 1

LADY'S HANDBAG containing money, fountain pen, glasses, etc., lost on Sheldon near Royal st., or in Columbia st. Tel. 6868-W.

COLLIE DOG, lost Friday, brown and black. Reward 12 Eliot st.

Automobiles

AUTOMOBILES FOR SALE 10

OAKLAND SEDAN, 1921, in good condition for sale. Will sell cheap. Tel. 303-M.

HUDSON TOURING, 7-passenger, for sale. A1 condition, cash or terms. Tel. 119-12. No Billerica.

SERVICE STATION 16

CYLINDER REGRINDING for all makes of pleasure cars and trucks. Piston rings fitted. W. B. Roper, 25 Arch st Tel 4304.

AUTOMOBILE ACCESSORIES 17

AUTO TIRES put in shape now by Healy & Hiltz will carry through the winter, 404 Central st. Tel. 4590.

ELECTRIC SERVICE 15

J. M. RICHARDS, electrician. Estimates given on large and small jobs. 206 Appleton st. Tel. 6830 or 6766-J.

COTE ELECTRIC COMPANY
AUTOMOTIVE ELECTRICAL REPAIRS
531 DUTTON ST. TEL. 5373

STORAGE 31

STORAGE FOR FURNITURE and pianos, large enough for two-horse load. M. A Mahoney, 15 Fourth st.

MOVING AND TRUCKING 30

J. WOOD & SON—Piano and furniture moving, long distance general trucking. 78 Hampshire st. Tel. 2324-W.

LEO GAGNE—Piano and furniture moving. General trucking, hard wood, coal for sale. 140 Hall st. Tel. 2833-J.

MOVING AND TRUCKING 30

SAND, GRAVEL and cinders for sale. All kinds of trucking. Alex Mallioux, Broadway, Dracut Centre. Tel. 4044-W

SUMMARY OF EARLY MORNING A. P. NEWS

President Coolidge believes Poincare's restrictions against proposed inquiry into Germany's capacity to pay, may make it futile to go ahead with the plan, White House advices declare.

Secretary Mellon announces that hereafter he will avoid any more controversy with Gov. Pinchot on the question of prohibition enforcement.

Eulogia Lozado, Filipino, is convicted of murder in the first degree for having strangled to death Blossom Martin, a white woman with whom he worked in a physician's house at New York city.

New York police disperse Irish republic sympathizers that pack the streets about Metropolitan Opera House, but there was no actual interference with Lloyd George or his meeting.

Prime Minister Baldwin declares only radical and drastic measures can solve England's problems of widespread unemployment.

Business Service

M. J. FEENEY—Piano and furniture moving. Parties a specialty. 19 Kinsman st. Tel. 3475-W.

D. P. HENRY—Local and long distance furniture and piano moving. 116 Fort Hill ave. Tel. 235-J.

J. BURKE & SON—Furniture and piano moving, local and long distance, reasonable rates. 94 Lilley av. Tel. 2696

W. ODDIE—46 Hildreth st., local and long distance trucking. Our service and prices are right. Office Tel. 4629

N. E. SANDS—213 Dutton st. Phone 4949-5650; moving, trucking, local and long distance. What you don't want I buy. What you want I sell.

CHIMNEYS CLEANED 37

CHIMNEYS SWEPT, $2.50 a flue. J. M. Kelley, 191 Appleton st. Tel. 4711-M.

ROOFING 38

CHIMNEY and slate roof repairing; smoky chimneys a specialty. J. M. Kelley, 191 Appleton st. Tel. 4711-M.

M. GEOFFROY—Contractor for shingle, slate, gravel and tar roofs. All kinds of sheet metal work. Roofer of 15 years' experience. 548 Alma st. Tel. connection.

STOVE REPAIRING 39

QUINN STOVE REPAIR CO., 140 Middlesex st., sells linings, grates and other parts to fit all stoves and ranges. Work promptly attended to by expert repair men. Tel. 4170.

HAVE YOUR STOVE TRIMMINGS polished and nickel plated. Regan and Kirwin, 37 Shattuck st. Tel. 2657.

MEDICAL SERVICE 36

FREDERICK DUGDALE, M. D.
—— Specialist ——
SKIN, BLOOD AND NERVOUS DISEASES

RHEUMATISM, neuralgia, neuritis, lumbago, sciatica, rheumatoid arthritis, gout, catarrh, epilepsy.

CANCER, TUMORS, PILES, Fistula and rectal diseases WITHOUT THE KNIFE.

EYE, ear, nose, throat, stomach. Investigate methods of treatment.

LOWELL OFFICE, NEW LOWELL FIVE CENT SAVINGS BANK BLDG., JOHN ST., WED. AND SAT. 2-4, 7-8.

—Consultation Free—

PROFESSIONAL SERVICES 57

ACTIVE AND HEALTHY—ALL BUT my feet. We specialize in the manufacturing and adjustment of mechanical appliances. Special agents for DR. JENSEN'S foot appliances. Competent fitters always at your service. Come in and talk it over. No charge. THE PRYE & CRAWFORD DRUG CO., 474 MERRIMACK STREET

UPHOLSTERING 47

CHAIR CUSHIONS MADE. Furniture upholstered. Coray, 48 Coral st. Tel. 1969

UPHOLSTERY and furniture repairing 588 Middlesex st Tel 3430

FURNITURE UPHOLSTERED and refinished. All work guaranteed. Lowell Furniture Repair Shop, 5 Lincoln sq. Tel. 6665.

UPHOLSTERING—Furniture repairing G. Gott, 381 Bridge st. Tel 6070

Employment

HELP WANTED—FEMALE 51

WOMEN wanted to do fancy work at home. Spare hours. Material furnished. Good pay. Stamped envelope brings particulars. Underwood Arts Goods company, Portsmouth, Ohio.

HOUSEWIFE—Outside work for spare hours, good money can be earned, experience unnecessary. Write A-31, Sun Office.

SALESLADIES wanted to handle a good line, big money for a live wire, whole or part time. Write C-29, Sun Office.

Employment

EARN MONEY AT HOME during spare time, painting lamp shades, pillow tops for us. No canvassing. Easy and interesting work. Experience unnecessary. Nilcart company, 2301, Ft Wayne, Ind.

HELP WANTED—MALE 1

RELIABLE MAN wanted to sell guaranteed nursery stock, appoint agents. Pay weekly, new methods. Herrick nurseries, Rochester, N. Y.

MEN—Age 17 to 55. Experience unnecessary. Travel, make secret investigations, reports. Salaries, expenses. American Foreign Detective Agency, 426, St. Louis.

LARGE CORPORATION wants a service man in every town to paste up its signs on store-keepers' windows. Excellent opportunity for collateral party. No experience necessary. We also have attractive proposition for agents and salesmen. Guarantee Sign Service, 201 W. Superior, Chicago.

MEN wanted for U. S. mail service, $115 to $190. Experience or correspondence course unnecessary. Write E. S. Bishop, Drawer 379, Joplin, Mo.

BOOKKEEPER wanted, experienced. Write C-88, Sun Office.

TWO SIDE LASTERS, experienced, wanted on ladies' shoes on the nigger head lasting machine. Apply to Mr. J. W. Joyce, Perry, Malkin Co., Inc., 62c Essex st., Lawrence, Mass. Phone Lawrence 5419.

HELP—MALE OR FEMALE 52

MAN OR WOMAN desiring larger income wanted, to sell Watkins Products in Lowell. A few good openings in other nearby cities. Watkins Products are well known, easy to sell, needed in every home, and with a record of over 50 years of highest quality back of them. Live wires make big money. Many aids and samples given you. Investigate at once. Write today. J. R. Watkins Co., Dept. 94, Boston, Mass.

SALESMEN AND AGENTS 53

SALESMEN——You can make $150 per month in your spare time selling only one policy a day! Five policies a day pay you $750 monthly! Policy pays $5000 death and $25 weekly benefit for sickness or injury. Total cost $10 yearly. You get amazing results using our direct-by-mail selling plan. Address Underwriters, 568 Bonnell Bldg., Newark, N. J.

SALESMAN—Inexperienced or experienced, city or traveling. Write for free book, "Modern Salesmanship," Big demand for men. Earn $3500 to $10,000 yearly. Address National Salesmen's Tr. Ass'n, Dept. 381, Chicago.

$25 DAILY taking orders for $2.95 raincoats. Promptest deliveries. We deliver, collect. Eastern Raincoat Co., 213 Roosevelt, Chicago.

COAST TO COAST ORGANIZATION, mightiest of its kind, seeks salesman for rapidly growing demand in this section. Our amazingly fast growth lies in previously unheard of plan, which repeats, developes and promotes reorder business for salesmen free. Our plan insures customers' good-will which is created to be salesman's for years. Repeat business under salesman's name only—at our expense. Salesmen with us make $35 daily upwards. Confidential. Jerome Laadt, Pres., S So. Dearborn, Chicago.

AGENTS—200 percent profit. Wonderful little article; something new; sells like wildfire; carry in pocket; Write at once for Free sample. Albert Mills, Gen. Mgr., 9912 American Bldg., Cincinnati, Ohio.

AGENTS sell guaranteed hosiery, direct from mill to wearer, salary paid for full time or spare hours. All styles in cotton, heather and silks. International hosiery mills, Norristown, Pa.

PATENTS—Inventors should write for Free Guide Books, list of patent buyers and record of invention blank before disclosing their inventions. Send model or sketch and description of your invention for our free opinion of its patentable nature. Victor J. Evans Co., Woolworth Bldg., N. Y. City, Main offices 905 Ninth, Washington, D. C.

SELL FIREBSILK Everwear Neckwear. Over 100 percent profit. Excellent opportunity. Wonderful holiday seller. Prices $1.50, $2.50, $3, $4 and $5 per dozen. Send for proposition. Fisher Knitting Co., 1043 Jefferson ave., Buffalo, N. Y.

Financial

MONEY TO LOAN 60

CASH waiting for 2nd and 3rd mortgages. Apply P. O. Box 1057.

Livestock

R. I. RED HENS and pullets for sale, 1130 Lawrence st.

BAY MARE, SQUARE WAGON, harnesses. Will exchange for cow. Timothy Keefe, rear 592 Gorham st.

NATIVE, FRESH KILLED broilers, fowls or chickens delivered to all parts of the city. Lowell Live Poultry Ex., 314 Market st. Phone 5635.

Merchandise

ARTICLES FOR SALE 73

FUR ROBE for auto for sale. Phone 1778-W.

CLOTHING—Men's new and second hand clothing, bought and sold. Students' Clothing store, 310 Mid'x st

STEAM BOILER, good second hand, for sale; also shop to let at 537 School st. Call after 6 p. m. or Saturday.

VICTROLA cheap, baby carriage, oil heater for sale. Tel. 1888-J.

POULTRY—Market price paid for poultry of all kinds. Lowell Live Poultry Exchange, 314 Market st. Phone 5635

USED RANGES—That look and work like new. Some of the most popular makes, including Quaker, Household, Atlantic and Stuart. Prices from $30 to $90. Parlor stoves $10, $12, $15, up to $50. Satisfaction guaranteed. O. F. Prentiss, 340 Bridge st.

TWO UP-TO-DATE GAS DOMES for sale. Call 2607-R.

TYPEWRITERS—New, rebuilt and second hand machines of all leading makes at reasonable prices. Our rental charges by the month are moderate. Prince's Arcade, 108 Merrimack st, to 55 Middle st.

Merchandise

ARTICLES FOR SALE 73

FURNITURE—Second hand, and stoves of all kinds, bought and sold. Quality Furniture Co., 339 Mid'x st. Tel. 5251.

MUSICAL INSTRUMENTS 75

VICTROLA, cabinet size, with records, for sale. Tel. 6013-M.

BARGAINS, good ones in new and used pianos and Victrolas, at Hounsell's, 704 Bridge st.

USED PIANOS—A few good bargains in used pianos and player pianos. Prices are right. Instruments guaranteed. Bon Marche

SAFETY RAZOR BLADES

SAFETY RAZOR BLADES—We resharpen all kinds. Howard, 223 Central st.

MATTRESSES AND SPRINGS 78

MATTRESSES AND SPRINGS renovated and repaired. Work called for and delivered. Phone 3692 West End Spring Bed Co., 88 Fletcher st.

OLD MATTRESSES made over and repaired to look like new. People's Bedding Co. 278 Bridge st. Tel. 72950.

MISCELLANEOUS

NAME PLATES, ebonized, engraved, and signs of all sizes, also sewing machines repaired. Work guaranteed. Drop postal, I will call. Mr. Heslin, 27 Rogers st.

DUX OCEAN OIL BURNERS for all stoves demonstrated at A. G. Page & Co., 54 Hadley st. Tel. 5072-M.

LARGE STABLE to let at 41 Rock st. Apply at 346 Market st.

LEATHER for shoe repairing, fresh, clean stock. Price from 25c pound up. Stilwell, 171 Church st.

SQUARE SHOE FIX—Men's rubber heels 65c; ladies' rubber heels 35c. Men's sewed tops, rubber heels $1.25. Ladies sewed tops, rubber heels $1. Basement store 11 Merrimack st.

LAUNDRIES

SHIRTS 13c, collars 3c, underwear 3c, sox 4c, union suits 15c, ladies' shirtwaists 20c. 20 p.c. reduction now on all work. Wah Lee, 77 Moody st.

Instruction

WAMESIT RIDING SCHOOL. Lessons given on grounds and attendants furnished. Tel. 5593-W.

Rooms—Board

ROOMS FOR RENT 90

KITCHENETTE for rent; also single rooms. Apply 75 Worthen st.

FURNISHED ROOMS, all modern improvements, also suites or apartments to suit tenant. 378 East Merrimack st. Tel. 2124-J.

2 FURNISHED ROOMS to let for light housekeeping at 419 Chelmsford st., no children. Miss Pierce. Tel. 4877-X.

Real Estate For Rent

APARTMENTS—TENEMENTS 94

6-ROOM FLAT to let, steam heat, electricity, all modern improvements. 87 Temple st. Inquire upstairs.

MODERN FLAT of 7 rooms to let, handy to Westford and Highlands cars. Tel 70757. Call from 2 to 5 p. m., Sunday afternoon.

APARTMENT to let, 76 Bartlett st.

4-ROOM FLAT to let, 26 Fourth st. Tel. 3018-R.

TENEMENTS to let, middle and downstairs, 6 rooms each, hot and cold water, baths, 114 Lincoln street. Apply 275 Foster st. Tel. 1159-Y.

6-ROOM TENEMENT to let, 397 Mammoth road, bath, cast electricity, $4 per week. Tel. 6812-M.

5-ROOM TENEMENT to let, bath, hot and cold water, set tubs, rent reasonable, 53 Lawrence st.

8-ROOM COTTAGE, barn and hennery to let, Kenwood. Call cottage opposite Kelby st., on boulevard.

4-ROOM TENEMENT to let, with or without garage. 44 Mead st. Inquire Tel. 6303-M.

5-ROOM RENOVATED FLAT to let, rear 126 Appleton st.

6-ROOM TENEMENT to let, hot and cold water, pantry and bath, 59 St. James st.

5-ROOM TENEMENT to let, 514 Middlesex st.

6-ROOM TENEMENT to let, all modern, 19 Sargent st. Tel. 5701-J.

3-ROOM FURNISHED APARTMENT to let, steam heat, private bath, electric washing machine, space for auto 217 Pawtucket blvd.

6-ROOM TENEMENT to let, all modern improvements, 252 Concord st.

4-ROOM TENEMENT to let, gas; $2.50 week. 175 Lakeview ave.

6-ROOM TENEMENT to let, 59 Albion st

Real Estate For Sale

HOUSES FOR SALE 101

2-TENEMENT HOUSE near Central st. for sale. 5 rooms each, excellent repair, new roof; price $3500. Make an offer, you may be lucky. D. F. Leary, Hildreth bldg.

DANDY 6-ROOM COTTAGE in St. Peter's parish for sale, newly painted and papered, new vacant; price $2800. D. F. Leary, Hildreth bldg.

ARE YOU looking for an investment? I have three cottages, recently repaired, in a good paying locality; price $3600; make offer, we will not faint, no matter how low the offer. D. F. Leary, Hildreth bldg.

BUSINESS PROPERTY 103

STORE to let on Lawrence st., McElroy Bldg., suitable for any kind of business. Apply Mr. Kimball in drug store

5000 SQ. FT. of desirable storage or light manufacturing space near centre of city. Large freight elevator, R.R. side track. Rent reasonable. Telephone R. W. Dodge, Lowell 5000

INVESTMENT PROPERTY wanted at once in all parts of the city. Phone 7077. Peter J. Lansey & Son, 425 Hildreth Building.

HOUSEHOLD GOODS 104

KITCHEN GOODS—Lowell's most complete showing of ranges, utensils, bathroom fixtures, glassware and dinnerware. Atherton Furniture Co. Chalifoux's, Third floor.

DOINGS OF THE DUFFS

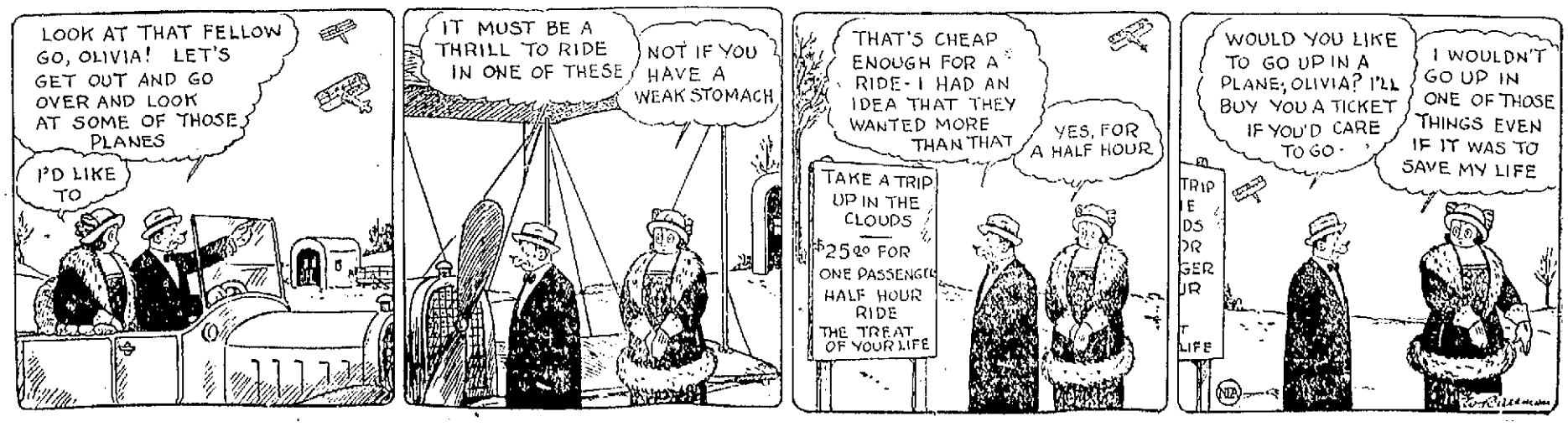

BATTERY B MEMBERS PLAN GALA DAY ON SOUTH COMMON IN ARMISTICE OBSERVANCE

Plans for the second annual big Armistice observance of Battery B, 102d Field Artillery, 26th (Y.D) Division, Mass. National Guard, to be given on South common one week from today are rapidly rounding into shape.

The local battery, which at present has a strength of three officers and an even hundred enlisted men, plans a gala time that will eclipse even the great day of last year when over 20,000 persons were enthused and enthralled at the snappy program provided.

Battery B, successor to old Battery F under the national defense act of 1920, will use 65 horses in connection with the various equitation events that will form a part of the program. The stables here now provide for 35 mounts, five of them privately owned by members of the battery, and thirty additional mounts will be borrowed from Battery C of Methuen for use on the occasion.

CAPT. GEORGE J. FANEUF

Are Practicing Faithfully

The battery members have been practicing faithfully for the many events that will be given for the emulation of the public and all are confident that their performances will all excel the remarkable stunts of last year. Fifteen of he old Battery F men of war days and a number of service veterans of other organizations make up the nucleus of this fine organization of which Lowell may well feel proud.

The "race for the bride" promises to be one of the most exciting events of the day, next Saturday. An unidentified masked woman rider will be given a 25-foot handicap and at the sounding of the starter's pistol the guardsmen will race to be the first to touch the woman rider. No set course is laid out and she may resort to any stunts to avoid her pursuers. The first man to lay a hand upon the woman rider is to be the winner of the event.

Ten Entries in Hurdle Races

Ten entries have been filed for the hurdle races which will be over eight jumps. There will be equitation stunts that should prove indeed interesting. Plenty of monkey-drilling will be a feature of the program. In addition there will be a sharp battle, with real gunpowder and all, between a group of machine gunners and a battery of 75's.

The day's program will commence at 10 o'clock Saturday morning and continue until 5 o'clock. Two bands will furnish music for the occasion. A picket line will be stretched at noon and the guardsmen will mess on the common.

Veteran Organization as Guests

The Organized Reserves of Lowell and the Boy Scouts have accepted invitations to give small parts of the program. Those invited include the three local posts of the Grand Army of the Republic, the Military Order of Foreign Wars, the American Legion, the Spanish War Veterans, the Disabled Veterans, the Organized Reserves, the Veterans of Foreign Wars, Headquarters Detachment and Combat Train of the 102d regiment, Companies D and C, the Lowell units of the 181st Infantry, Mass., National Guard, the Sons of Veterans, the Boy Scouts and the Navy club.

First Lieut. George W. Emsley is general chairman of the committee appointed by Capt. George J. Faneuf. Second Lieut. Harry J. Jerome is chairman of publicity.

REMARKABE GROWTH IN BURDEN OF TAXATION

NEW YORK, Nov. 3.—Remarkable growth in the burden of taxation in the United States, is revealed in a report made public today by the National Industrial conference board. There is a constant increase of property exemption, the report states, and nearly one-fifth of the national wealth is now exempt.

The American farmer is feeling the brunt of the increased levy, it is claimed. He is reported to be paying more than his share.

The total tax bill last year was $64.53 per capita, according to the report, compared with $17.97 pjer capita in 1913.

SIGN COMPACT FOR OPEN SHOP

GADSDEN, Ala., Nov. 3.—A compact declaring for an open shop town was signed here at a mass meeting attended by business and professional men and a number of representatives of labor interests. The compact pledged support to capital as well as to labor. The vote on the compact was said to have been 100 to 4.

Some union men present representing the Central Labor Council of Gadsden asked for delay in the action but their plea was lost.

ALL SOULS DAY OBSERVANCE

Special services were held in all the Catholic churches of the city yesterday in observance of All Souls day. Masses were celebrated in the morning and devotions held in the evening.

"Whenever They Have a Cold

My Children Get Relief by Taking Father John's Medicine"

"My boy, Jack, as well as my two daughters, get relief by taking Father John's Medicine whenever they have a cold. We all use it and gladly recommend it." (Signed) Mrs. W. C. Kuehlhaker, 426 W. Princess St., York, Pa.

Children as well as older people find in Father John's Medicine a splendid food tonic which gives them strength to fight off colds and helps them build new flesh and health. Over 58 years of service. No dangerous drugs.—Adv.

WANT SHAM BATTLE ON COMMON HALTED

Some residents of Summer street are expected to protest against the sham battle scheduled by Battery B in connection with the Armistice day observance program on the South common, next Saturday.

One woman in the neighborhood claims that last year, concussion broke several windows in her house and also caused plaster to fall.

RETURN ENGAGEMENT OF SISTINE CHOIR

There is a strong liklihood of the Sistine Choir, great Vatican singing body which appeared here earlier in the week, playing a return engagement in Lowell.

Lowell council, Knights of Columbus, on Thursday night discussed the project, proposed by Lecturer Edward F. Slattery, Jr., and most of those present were favorable to the proposal.

The officers of the council believe that the Auditorium could be packed to capacity if Monsignor Rella's great group could be brought here again under the auspices of the K. of C.

Everywhere that the Sistine choristers have appeared there has followed a strong demand from the public for a return engagement. Two concerts have already been given in Boston and a third is now desired. The fact that the body has never before appeared in America and that it may be generations before the Holy Father will permit such a tour again, adds greatly to the attraction of the church singers.

It is quite probable that Monsignor Rella, now on a tour of Canada, will be communicated with by the local council in regard to playing a return engagement here. They made a wonderful impression here on Halloween night and everywhere the following day regret by hundreds was expressed that they were unable to take advantage of the opportunity to hear them.

A meeting of the ways and means committee of the council will be held Monday night when matters of interest will be discussed.

WILL HAVE TO MAKE CHANGE IN BUILDING

The city law department has ruled that a portion of the construction of the new Cherry & Webb building at Merrimack and John streets constitutes an encroachment upon the sidewalk as a public way and Solicitor Patrick J. Reynolds has notified the owners to rectify it. It is said the additional cost to the builders will be considerable.

The ruling of the solicitor has been made only after a protest was lodged with the board of public service by Herbert Rand and the question sent along to the law office for consideration. On the facts, which must allow a sidewalk of 10 feet in width, despite the fact that the encroachment is most trivial and amounts to hardly 6½ inches, the solicitor could make no other decision.

The encroachment comes in a stone abutment at the end of the old Medina property, the abutment itself being less than two feet in frontage. The building proper will stand within the specified lines and will allow a full 10-foot walk.

DIGNITY AND GRACE

Are two features befitting a monument, and all our monuments possess such characteristics. Don't you desire that kind of a memorial over the grave of your loved ones? We design, carve and erect monuments to special order, at moderate cost.

The Lowell Monument Co.
JOHN PINARDI, Prop.
1060 Gorham St. Tel. 835-W

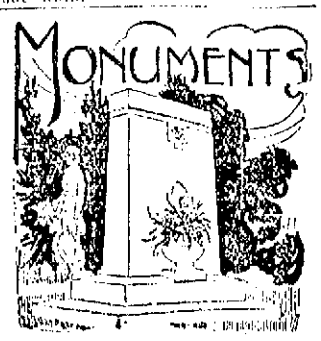

THE OLD HOME TOWN

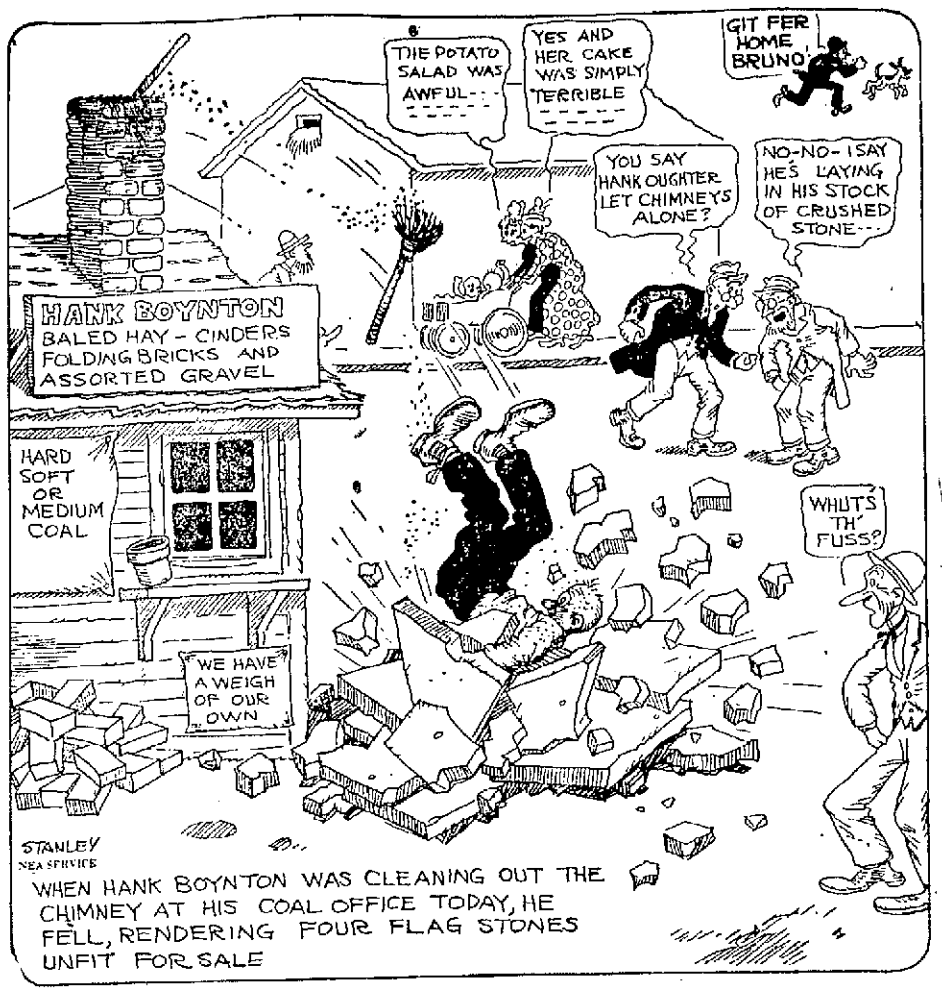

Mrs. Sarah K. Mooney

The newly-elected master of Middlesex North Pomona Grange is also a charter member of Lowell Grange and has served that thriving local fraternal order with success in various official berths from Pomona, master and gatekeeper to steward and overseer. The new Pomona leader resides at 11 Fairgrove avenue, near Princeton street.

MANY BIDS OPENED BY PURCHASING AGENT

The city purchasing agent today opened bids on a motor sweeper for the street department, 500 tons of coal for the water works and 50 cords of hard wood and 200 barrels of flour for the charity department.

The requisition for flour brought out one of the longest lists of bidders in many months, 11 proposals being received, with Royal K. Dexter getting the contract. The flour bids follow:

J. J. Sweeney, $6.20 per barrel; J. J. Coffey, $6.20 and $6.65; F. M. Hill Co., $6.50; W. M. Wilder, $6.35; Washburn-Crosby Co., $5.95 and $6.40; Noel Vieneant, $6.45; A. Mailloux, $5.97; E. H. Foye, $6.45, $6.65 and $6.65; R. K. Dexter, $5.95 and $6.85; Norman Weisberg, $6.20; Fairburn's market, Inc., $6.35.

The requisition for a motor sweeper specified the cost as not more than $6350. Five bids were received as follows: Austin Western Road Machine Co., $7000; Springfield Motor Sweeper Co., $6950; Pitts Motor sales, $1221 and $1031; Butler Mfg. Co., $5860; Elgin Sales Corp., $6550.

To furnish 500 tons of bituminous coal for the water works, the following were the bids: Hume Coal Co., $7 per ton; D. T. Sullivan, $6.86; E. A. Wilson Co., $6.98.

To furnish 50 cords of hard cleft wood to the charity department, the proposals were: Henry A. McDonald, $14.50 per cord; Amasa Brown, $13.90; W. T. Griffin Co., $14.65; P. Vieneant, $15.

MATRIMONIAL

The wedding of Miss Edna Palm, daughter of Mrs. Ellen Palm of 1191 Varnum avenue, and Mr. Albert J. De Carteret, son of Mr. and Mrs. Alfred De Carteret of 89 Foster street, took place at the home of Rev. Edward Babcock, 62 Fairmount street, Wednesday evening at 7 o'clock. The bride wore a dark blue suit with hat to match and carried a bouquet of white roses. Miss Edith Palm, a sister of the bride, was the bridesmaid and wore a dark blue suit and hat to match. She carried pink roses. Mr. Paul H. De Carteret, a brother of the bridegroom, was the best man. A reception followed the ceremony at the home of the bride's mother. The home was attractively decorated with pink and white roses and autumn leaves and evergreen. Piano selections were given by Miss Wagner and Mrs. Henry Palm. There were many guests present from out of town. The presents were numerous and beautiful.

Mr. and Mrs. De Carteret will be at home to friends on their return after Nov. 15 at 21 Marginal street. Mr. De Carteret was for a time in the navy during the World war.

COLUMBIA OFF FOR GLOUCESTER

Capt. Pine Refuses to Sail Over Race Course Alone to Win International Cup

Bluenose Captain Disregards Plea of Officials to Again Meet Challenger

HALIFAX, N. S., Nov. 3.—Brushing aside the opportunity to sail the Columbia alone over the race course today, and thereby annex the international schooner championship, Captain Ben Pine will turn his craft toward its home in Gloucester, Mass.

The international fishing series came to an unsatisfactory end yesterday when Captain Angus Walters of the Bluenose, Canada's entry, and the holder of the title, refused to accept the decision of the race committee that the Columbia was the winner of Thursday race, because she had been fouled by the Bluenose. He disregarded pleas of high officials of Nova Scotia that he stay for another race and sailed away with the declaration that he would not sail in another race this year

Arthur H. Zwicker, managing owner of the Bluenose, declared, however, that Captain Walters' action was unauthorized and that it had been planned to hold the deciding contest today.

The Bluenose won the first race and the second was called off with the Columbia ahead because the vessels could not finish within the specified six hours. The Columbia's technical victory on Thursday evened the series. The deciding race was set for today.

The committee told Captain Pine of the Columbia he could win the trophy and the winner's purse of $3000 if he wanted to sail his schooner over the course today within the specified time. Captain Pine declined to win in this way. He was then awarded $2500. The loser's purse would have been $2000. The trophy will remain in the hands of the committee until next year, when it will be contested for off Gloucester, Mass.

LOWELL HUMANE SOCIETY PRESIDENT

At a well attended meeting of the directors of the Lowell Humane society, held yesterday in the organization's headquarters in the Bradley building on Central street, William E. Potter was elected president to succeed George Stevens, who recently resigned. Mr. Potter has been a director of the organization for several years and has always been known as a lover of animals and was chosen unanimously by the directors for the position.

CHELMSFORD GIRL SCOUTS

Troop 1, Chelmsford Girl Scouts held a meeting Friday afternoon, at which Eleanor Nichols and Priscilla Emerson were awarded their tenderfoot pins and were admitted to the troop. Scout Evelyn Boyd qualified as a second class scout and merit badges were presented as follows: Lieut. Elizabeth Warren, first aid; Scout Eleanor Parkhurst, pathfinder; Scout Julia Warren, health guardian. Ex-patrol leaders' badges were given to Scouts Elsie Petrie, Marjorie Scoboria, Isabel Harmon and Mary Coburn. A gold star for perfect attendance was presented to Scout Esther Thayer, and silver stars, denoting 90 per cent attendance to Scouts Thelma Shattuck and Helen Reid.

BITTEN BY DOG

It was reported to the board of health today from the Lowell Corporation hospital that Mary Farah, 11, rear of 97 Adams street, was bitten by a dog owned by Mrs. Mary Healy, 40 Marion street.

SMOKER

FISH AND GAME

Regular meeting and smoker of Lowell Fish and Game association, Tuesday evening at 7.45. Odd Fellows Temple.

WILLIS S. HOLT, Secretary.

FIRST ARREST OF VIOLATOR OF AIR TRAFFIC RULES

AKRON, Ohio, Nov. 3.—After chasing Pilot Howard Calvert and his passenger, Frank O'Neill, prominent Akron clubman, through the skies in an airplane, Harold Kullberg, volunteer aerial policeman and former World war ace, made what is believed to be the first arrest of a violator of air traffic rules in this country.

Calvert and O'Neill were arrested after they landed at Stow aviation field. They were charged with stunt flying over the city in violation of an ordinance.

HOUSE OF CORRECTION

Lowell Man Gets One Year for Maintaining House of Ill-Fame

Manogo Pagelian was sentenced to one year in the house of correction by Judge Enright in district court this morning, on a charge of maintaining a house of ill-fame, and Lydia Duchard, 20 years old, who came here from Nashua a few weeks ago, was sentenced to serve three months on a charge of being a lewd person. Pagelian appealed and was held in $300.

SUN BREVITIES

Best printing. Tobin's, Associate bldg.

Mirrors resilvered. Tel. 4656-R.

J. F. Donohoe, 222-223 Hildreth bldg., real estate and insurance. Telephone.

Mr. John W. Brewer, director of the bureau of vocational guidance of Harvard university, will address the Parent-Teacher association of the Charles W. Morey school on Nov. 6, at 3 o'clock. All persons interested in the work of the association are cordially invited to attend.

A meeting of the executive board and board of directors of the Lowell Notre Dame alumnae will be held tomorrow afternoon at 3.30 o'clock at the Academy of Notre Dame, Adams street. Members of both boards are urged to be present as important business matters will be discussed.

The regular monthly meeting of the Nurses' alumnae of the Lowell General hospital will be held at the nurses' home Wednesday, Nov. 7, at 3 o'clock. A good attendance is desired as plans for a food sale will be discussed. The hostess of the afternoon will be Mrs. C. A. Hamblett, assisted by Miss Harriman, Miss Adams, Miss Kimball and Miss Simpson.

At the annual Massachusetts conference of social work in Fall River this week Dr. A. W. Stearns of Billerica was elected to the executive committee.

The local recruiting office personnel has received two additions in the persons of Corps. Martin and Welch, who have recently been attached to this city, under Sergt. T. J. Kimball for service at 64 Central street. Alphonse Pard, formerly with the office, has been transferred to the Lawrence district.

HORSE INJURED

A horse owned by Peter Jarck of 143 Eighteenth street backed into a scuttle hole in its stable this morning and became so tightly wedged that the Humane society was notified of the horse's plight and Harrison Baker was sent out to relieve it. After several hours' work with block and tackle, assisted by a number of men who were working nearby, the horse was pulled out of the hole. Mr. Baker examined the horse and found it had been quite badly cut in struggling to get back on its feet. He treated the horse's injuries.

SCORCHED PANS

Milk scorches so easily it is well to rinse the pan with hot water before heating it. Incidentally, this makes the pan easier to wash.

COURT COMPLIMENTS OFFICER FOR ARREST OF DRUNKEN DRIVER AND HIS COMPANION

Judge Enright again declared in district court this morning that he would not tolerate drunken automobile drivers coming down here from Nashua and driving through Lowell streets. Accordingly, he imposed a fine of $150 on Charles' Lavaller of Nashua on a charge of operating while drunk, and an additional fine of $15 for drunkenness. Alfred C. Smith, who was in the car with Lavaller, was fined $15 for drunkenness.

Incidentally, the court paid a compliment to Traffic Officer Clyde R. Aldrich, who made the arrests yesterday. "Private citizens called my attention to this case this morning," said the court. "And these men must be made to realize that they cannot come down here from Nashua in a drunken condition. The officer is to be commended for his work in bringing these men before the court."

Officer Aldrich told the court that he had quite a tussle with the men, who resisted arrest. Judge Enright then said that in Lavelier's case he should not be treated as a first offender, and the heavy fines were imposed.

OFFICER CLYDE R. ALDRICH

NEW CONSTRUCTION PLANNED HERE WILL COST NEARLY $500,000 ACCORDING TO ESTIMATES

The number and value of building permits issued at the office of the inspector of public buildings at city hall during the month of October are greatly in excess of those for October, 1922, and even go beyond the figures for September of this year.

Permits issued last month for new construction and alterations had a total estimated value of $458,257, representing 93 permits for new buildings and 70 for repairs. The cost of new construction totalled $294,940 and for alterations, $163,317.

In September new construction was estimated at $251,031 and alterations at $74,000, making a total of $325,031, while in October of last year the total estimated amount of cost was $166,640.

Gov. Walton Must Go to Trial Nov. 8

OKLAHOMA CITY, Okla., Nov. 3.—Defeated in his latest legal maneuver against the impeachment action instituted by the lower house of the state legislature Gov. J. C. Walton must go to trial Nov. 8 on all of the 22 charges of official misconduct contained in the indictments against him. That was ordered by the senate court of impeachment which overruled the executive's demurrer to 12 of the articles in the impeachment bill at the close of the second day of the hearing last night. November 7, was set for the governor to enter his formal plea and the next day the actual trial will begin with the introduction of testimony.

General Election in England Inevitable

LONDON, Nov. 3.—One effect of Prime Minister Baldwin's speech at Manchester has been to strengthen the conviction that a general election is inevitable within a comparatively short time. Some observers see significance in the phrase the premier used when, after asserting that the problem of unemployment necessitated recourse "to radical and drastic measures," he said he proposed to tax manufactured goods, especially those imports which caused the greatest amount of unemployment and then added: "Let others say how they would set out to achieve the end we all have in view, and then let the country decide.

20 Two-Year-Olds in Pimlico Futurity

PIMLICO RACE TRACK, Md., Nov. 3.—Barring scratches, 20 two-year-olds will race over the mile route this afternoon in the Pimlico Futurity, the feature of today's card. With starting fees and the $40,000 added money, the annual classic for juveniles will be worth over $50,000 to the winner, and as a result, has attracted many notable youngsters. The race will be worth still another $5000 if the winner was bred in Maryland.

To Forestall Collapse of Mark by Berlin

BERLIN, Nov. 3.—(By the Associated Press) New York's appraisal of the mark on the basis of one and two-thirds trillion to the dollar moved Chancellor Stresemann to convoke a midnight session of his rump cabinet at which several emergency ordinances were proclaimed for the purpose of forestalling a similar collapse of the mark in Berlin.

Herrick in Conference With Poincare

PARIS, Nov. 3.—Myron T. Herrick, the American ambassador called on Premier Poincare this morning and had a long conversation with him. The strictest secrecy regarding the subject of the conference is maintained at the French foreign office and the American embassy.

10 years Chief of Clinic Hotel Dieu, Paris, France

Dr. DUPONT'S ELIXIR VINEUX

Nerve Tonic and Blood Purifier

THE SECRET OF HEALTH AND LONG LIFE

Lowell World War Vet Recommends Elixir Vineux

"As a result of being gassed while in the service overseas during the late World war, I had been suffering terribly from loss of sleep and on the verge of a general breakdown.

"I was advised to try a bottle of Dr. Dupont's Elixir Vineux. I bought a bottle and after taking it for a few days, I found immediate relief. Now, I go to sleep without any trouble and, in fact, sleep so soundly that I have to be called in the morning. My general health is greatly improved, my appetite is much better and I feel like a new man.

"Very truly yours. "ARMAND E. BAZIN,
"370 Merrimack st. Co. S, 58th Inf."

DR. DUPONT'S ELIXIR VINEUX
Prepared by
The Gregoire Lab. and Drug Co., Inc.
Lowell, Mass.

ON SALE BY LEADING DRUGGISTS

DANCING TONIGHT and Every Saturday Night

"HAL" HALLETT AND MINER-DOYLE'S ORCHESTRAS

ASSOCIATE

Admission 55¢ — Battle of Music

THE WEATHER

Fair tonight; Sunday, generally cloudy and unsettled; not much change in temperature.

THE LOWELL SUN

FOOTBALL EXTRA

ESTABLISHED 1878 | LOWELL MASS. SATURDAY NOVEMBER 3 1923 | 14 PAGES TWO CENTS

Cornell 32--Dartmouth 7

MOREYS DEFEAT VARNUMS 8-0 AND BARTLETTS TROUNCE BUTLERS 13-0, IN JUNIOR HIGH SERIES

Football teams, representing the city's four junior high schools, the Morey, coached by James Roane, the Varnum, coached by Francis O'Brien, the Butler, coached by Paul Sullivan and the Bartlett, coached by Joseph Duffy, engaged in the second round of the championship elimination series at Alumni field this morning, with the Morey school winning an 8 to 0 verdict over the Varnum, and the Bartlett trouncing the Butlers by a 13 to 0 count.

About a week ago, the initial games of the series were staged and resulted in victories for the Bartletts and the Moreys, the former beating the Varnums and the latter subduing the Butlers. Both games were close and stubbornly contested.

The first engagement on this morning's twin-bill program introduced the Moreys and the Varnums. For three periods, the teams battled on an even basis, neither being able to penetrate the other's defense for effective gains. Rob Johnston was the big star of the Morey backfield. It was mainly through his ability to tear off effective end runs that the Roane-coached warriors won out. Littlefield and McOsker also did good work, the former registering the only touchdown of the

Continued to Page 7

CANDIDATES HURRY TO FILE PAPERS FOR PRIMARIES

Time Expires at 5 P. M. Today When Between 30 and 40 Aspirants for School Committee and Council Will Have Become Entitled to Places on Ballot—Three Wards Will Have No Contests and Two Councilors Already Have Won Their Seats

The time for filing nomination papers for the city primaries which come on Nov. 13 expires at 5 o'clock this afternoon when it is expected between 30 and 40 candidates for school committee and ward councilor will have become entitled to places on the ballot.

At 1 o'clock papers had been filed for eight school committee candidates and for 18 candidates for ward councilor. Approximately 10 others were to be heard from.

A late-comer into the school board fight this noon was John J. Hogan, well known radio expert. He lives at 35 Glenwood street.

It is expected that each of the nine wards will have spirited contests with the exception of Wards 2, 6 and 7, where the present representatives, Councilors Fitzgerald, Chretien and Genest will be declared nominated by the election commission due to lack of opposition. Councilor Fitzgerald will be opposed for the election by Frank J. McMahon, a councilor-at-large last year, but Councilors Chretien and Genest have their seats all won, unless eleventh hour candidates appear to contest them.

The list of candidates whose papers had been filed up to 1 p. m. follows:

School Committee

John H. Preston, 19 Bertram street, manager Preston Coal & Coke Co. He was candidate for the board last year, but failed of election.

Johan R. de la Parra, 808 Broadway, dentist. A new-comer to the ranks.

Clarence J. O'Keefe, 117 Hoyt avenue, bookkeeper in Boston. He is of the younger school of politicians, and this is his first venture.

Dr. Emma Y. Slaughter, present member of the committee, seeking re-election. She also was a member of the 1922 board.

Cornelius J. Sullivan, 44 Corbett

Continued to Page 7

OLD KAISER HALL IN RUINS

Treasure House of Art Wherein 37 German Rulers Were Crowned, Wrecked in Clash

AIX-LA-CHAPELLE, Nov. 3.—(By the Associated Press)—The famous old kaiser hall of Aix, a treasure house of art, wherein 37 German rulers were crowned prior to the year 1531, was a sad and sorry spectacle today, as the result of the fighting that took place within its wall yesterday between Mathies' separatists and the small guard of police and firemen.

The damage done is irreparable.

Continued to Page 3

Interest Begins TODAY

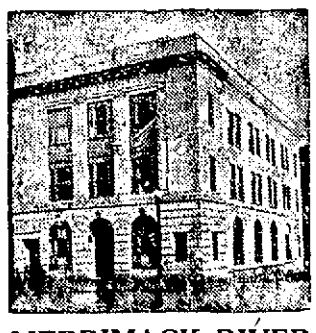

MERRIMACK RIVER SAVINGS BANK

228 CENTRAL STREET

TONIGHT

Dancing Tonight

C.C.A. HALL

Formerly A. O. H. Hall

140 MIDDLE ST.

Leo Peters' Orch., Adm. 35c

LET'S GO!

TONIGHT

A MAN IS WORTH WHAT HE SAVES NOT WHAT HE SPENDS

Start your Savings Account with $5. Add to it each week or month and watch your savings grow.

We appreciate and solicit small Savings Accounts.

This bank is under the supervision of the United States Government. It is a member of the Federal Reserve System. It almost 100 years old.

Interest in Savings Department begins the first of each month.

OLD LOWELL NATIONAL BANK

Autoists Attention

OPENING OF MAHONEY'S FILLING STATION, TODAY

Cor. Central and Cedar Sts.

A Quart of Oil Given Away With Every Purchase of 5 Gallons of Tydol Gas.

Red Triumphs Over Green in One-Sided Gridiron Battle In New Memorial Stadium

HANOVER, N. H., Nov. 3.—A dry, fast field and crisp November air greeted the teams of Dartmouth and Cornell as they entered Memorial field shortly before 2 o'clock. A crowd of 13,000 filled every seat in the new stadium and the wooden stands. Hundreds of others were pouring through the gates and were finding room on the ground before the stands.

The new Memorial field and stadium, dedicated to the memory of 112 Dartmouth men who lost their lives in the World war, was officially presented to President D. M. Hopkins, representing the college, by Judge William N Cohan of the Memorial field committee.

The lineup:

CORNELL		DARTMOUTH
Henderson le		le Bjorkman
Kearney lt		lt Oberlander
Bercan rg		lg Diehl
Affeld c		c Ellis
Morris lg		rg Aschenbach
Sundstrom rt		rt Hatch
Kneen re		re Hagenbuckle
Pfann qb		qb Dooley
Patterson lhb		lhb Kelley
Ramsey rhb		rhb Haws
Cassidy fb		fb Leavitt

Cornell won the toss and kicked off. Dartmouth chose the south goal. Hatch kicked to Kelley on the Dartmouth 5-yard line, who ran the ball back 20 yards. Haws fumbled when tackled by Kneen and Ramsey. Cornell recovered on Dartmouth's 25-yard line. Cornell rushed the ball to the 15-yard line but was penalized 15 yards for holding. Two forward passes, Pfann to Patterson and Pfann to Ramsey, carried the ball to Dartmouth's 10-yard line. Pfann faked a pass and went through right tackle for a touchdown. Sundstrom failed to kick the goal.

Sundstrom kicked to Dooley, who was downed on the Dartmouth 24 yard line. Kelley punted to Patterson on Cornell's 30 yard line.

There was an exchange of punts by Pfann and Kelley in which Dartmouth gained 15 yards after Haws and Kelley were tackled when they signalled for a fair catch. Cornell was penalized again for offside play and Haws carried the ball to the 50-yard line.

Kelley's punt gave Cornell the ball on his own eight yard line. Pfann punted and Affeld picked the ball up and raced 50 yards to the Dartmouth's five yard line. But the ball was brought back and put in play on the Cornell 30 yard line.

The penalty, 15 yards, was inflicted for interference with a signal for a fair catch.

Score, end first period: Cornell 6; Dartmouth 0.

SECOND PERIOD

Dartmouth had the ball on Cornell's 18-yard line as the second period opened. A forward pass, Kelley to Bjorkman, gained eight yards but Dartmouth lost the ball on downs.

Dooley caught Pfann's kick on the 32-yard line. In four rushes Dartmouth reached the 15-yard line. Watkins raced around left end and it was first down for Dartmouth on Cornell's five-yard line. Dooley's pass to Watkins on fourth down, with Dartmouth on the three-yard line, failed. Aschenbach blocked Pfann's attempted punt, picked up the rolling ball and dashed 12 yards for a touchdown.

Les Haws with Dooley holding, kicked the goal after touchdown. Score: Dartmouth 7; Cornell 6.

Sundstrom's kickoff was run back to the 25-yard line by Haws. The snap back went over Haws' head. Kearney darted forward and recovered for Cornell on Dartmouth's six yard line. Ramsay made three yards, Ramsey smashed two and a half yards more. Another rush carried Ramsey across for a touchdown. Sundstrom's kick hit the goal post.

Score: Cornell 12, Dartmouth 7.

Haws ran back the kick off 15 yards to the 32 yard line. Kelley punted out on the Cornell 16 yard line.

Pfann punted and Kelley made a fair catch on the 47 yard line. Dartmouth lost 10 yards and Kelly punted to the Cornell 12 yard line. Pfann's kick went out on the Green 43 yard line Dartmouth failed to gain and Kelley punted to 27 yard line.

Cornell's tackle play worked and Pfann went 35 yards down the field to Dartmouth's 25 yard line. Four more rushes gained 10 yards.

Pfann hurled a forward pass to Ramsey, who was downed on the Green six yard line. Cornell then lost five yards on a poor pass.

Sundstrom dropped back to the 19 yard line and booted a kick from placement. Score Cornell 15, Dartmouth 7.

One pass, Dooley to Haws failed and another was completed just as the half ended with Dartmouth on its own 25-yard lin.

Score: Cornell 15; Dartmouth 7.

Two fumbles, one in the first period and one in the second, both of which gave Cornell the ball inside the Green 25-yard line, proved costly to Dartmouth in the first half of today's game. With the big red team hammering within striking distance of the Dartmouth goal, the Green primary and secondary defenses melted and Cornel twice scored touchdowns and kicked one field goal, making the score 15 to 7.

Pfann made the first touchdown after Cornell took the ball on Haws' fumble. Aschenbach scored after he blocked Pfann's kick and Dartmouth went ahead on Haws' kick.

A bad pass in the second period gave Cornell the ball again and Ramsey in three rushes, scored.

Pfann's 35-yard run and 19-yard goal from field added three points more before the half ended.

THIRD PERIOD

Dartmouth kicked off and Cornell punted back at the start of the second half. Dooley hurled a pass from Cornell's 40-yard line to Haws on the 12-yard line, who was downed on the six-yard line.

Haws hit the line for two yards, but on the next play, a forward pass was grounded over the goal line and it was Cornell's ball on its own 20-yard line.

Cornell carried the ball 15 yards on a series of line plays and smashes through tackle and Pfann punted to Dartmouth's 18-yard line. Dooley's attempt to pass was broken up. His delayed heave was seized by Kearney and he was down on the 12-yard line.

Cornell again ripped a hole through tackle and Ramsey dodged through for a touchdown. Sundstrom kicked goal.

Score: Cornell 22; Dartmouth 7.

Sundstrom kicked off to Dooley, who was thrown on the 32-yard line. A pass Dooley to Haws, gained eight yards. Hall gained four yards. Ramsey intercepted a pass on the Cornell 38-yard line.

Pfann punted to the Green 25-yard line. Patterson blocked Dooley's pass to Watkins.

Hall hurled a pass 32 yards to Watkins on the Cornell 48-yard line. A pass, Boles to Bjorkman, gained 8 yards. Another, Dooley to Bolles, gained 9 yards more. Bolles gained two yards for firts down on Cornell's 22-yard line.

Bolles pass to Hall gained seven yards.

Cassidy intercepted Dooley's pass to Bolles and ran the ball back to the red 44-yard stripe.

Patterson fumbled and Watkins recovered for Dartmouth on the 44-yard line. Kneen and Henderson tossed back Dartmouth for losses of 10 yards. Patterson blocked another pass and Hall punted out on Cornell's three-yard line.

Pfann punted and Dooley carried the ball back to the 30 yard line.

Here the third period ended: Score: Cornell 22, Dartmouth 7.

FOURTH PERIOD

At the opening of the fourth period Dartmouth lost the ball on downs on Cornell's 30 yard line. Pfann's punt was run back 15 yards to midfield by Dooley.

Watkins, on the receiving end of Bolles' pass, suffered interference and Cornell was penalized 15 yards.

A pass, Hall to Watkins, was intercepted by Patterson on the Cornell 3-yard line. Pfann punted to Dooley on the 33-yard line.

Pfann intercepted Bolles' pass on the 23 yard line. Dartmouth took the offensive when Tully, playing for Bjorkman recovered a Cornell fumble. Dartmouth failed to gain against the Cornell line. A fumble threw the green back and it was 12 yards to go on fourth down.

Cornell took the ball on downs and Pfann plunged through left tackle for 27 yards, carrying the ball to midfield.

Ramsey gained 10 yards in three rushes. Patterson pased to Pfann on the 22 yard line. Pfann, tackled three times was not stopped and fel, rolling over the goal line.

Sundstrom kicked goal and the score favored Cornell, 29 to 7.

Sundstrom kicked to the 24-yard line. Hall fumbled and Dexter, playing for Henderson, recovered. Cornell hammered forward eight yards to the 10-yard line and Sundstrom dropped back and kicked a goal from placement.

Aschenbach kicked to Cassidy on the 23 yard line. Pfann punted to the green on the 36 yard line.

With the final minutes fast slipping away, Dartmouth tried unsuccessfully to gain on forward passes and was forced to punt.

Pfann punted back again. Two more Green passes were incomplete. Dartmouth failed to make 10 yards and Whetstone reeled off 10 yards, but was called back.

Final score: Cornell 32, Dartmouth 7.

Interest Begins Today

Open an account and become a regular depositor.

MECHANICS' SAVINGS BANK INC. 1861 IN LOWELL

204 Merrimack St.

AUTOISTS ATTENTION

We will store your car for the winter months at $5.00 Per Month. Steam heat, dead storage.

MAHONEY'S

BRANCH, NO. 6

338 Central St., Opp. Opera House

YALE MEETS ARMY

Fine Football Weather for 24th Annual Clash at New Haven Today

NEW HAVEN, Conn., Nov. 3.—With fine football weather promised though a trifle warm, Yale and Army were ready for their 24th annual clash at the Yale bowl today. Last minute changes in the Yale lineup with Bingham at left end for Hulman and Neale at left half back in place of Stevens caused no apprehension. No changes were announced by Army. The lineup:

YALE		ARMY
Bingham, le		le, Baxter
Milstead, lt		lt, Goodman
Diller, lg		lg, Ellinger
Lovejoy, c		c, Garbisch
Eckart, rg		rg, Farwick
Butterworth, rt		rt, Mulligan
Luman, re		re, Doyle
Richeson, qb		qb, Smythe
Neale, lhb		lhb Ives
Pond, rhb		rhb, Gilmore
Mallory, fb		fb, Wood

Officials—Referee: Crowell, Swarthmore. Umpire: Thorpe, Columbia; Headlinesman Heneage, Dartmouth; field judges: Tyler, Princeton.

End of third period: Yale 21; Army 10.

OTHER FOOTBALL SCORES

Haverhill—(Final)—St. James 14; St. Peter's Cadets of Lowell 0.

At Durham, N. H.—N. H. State college 47, Lowell Textile 0.

At Orono, Me.; Final—Maine 28, Bowdoin 6.

At Worcester end third period Holy Cross 16, Vermont 0.

At Waterville final score: Boston University 18, Colby 7.

At Cambridge—Final score. Harvard 16, Tufts 0.

At Lewiston: Final score—Bates 7, Trinity 0.

At New York: End first period, Columbia 6; Middlebury 0.

At Philadelphia: End second period, Penna 6; Pittsburgh 0.

At Polo grounds: End third period—Washington & Jefferson 3, Lafayette 0.

At Providence: End second period—Brown 6, Bonaventure 0.

At Worcester—End second period: Holy Cross 6, Vermont 0.

At Annapolis: End second period—Colgate 0, Navy 3.

At Amherst: End second period—Amherst 0, Wesleyan 7.

At Princeton: End second period—Princeton 16; Swarthmore 0.

At Syracuse: End third period—Syracuse 10; Penn State 0.

At Amherst: End third period—Amherst 0, Wesleyan 7.

At Boston: End third period—Boston college 21, Georgetown 0.

JOS. M. DINNEEN

Optometrist Optician

706 Bradley Bldg. 147 Central St

TELEPHONE 1043

DR. LEO J. HILL

DENTIST

Room 204 Bradley Building

Central Street

PAINTING AND PAPERING

WALL PAPER—Secure samples and estimates free. Order by mail if more convenient. Chalifoux's Wall Paper Dept. Third floor.

NOISE MADE BY TRUCKS PASSING POLICE STATION HALTS COURT PROCEEDINGS

Trucks passing by the police station make it difficult at times for Judge Enright to hear evidence in district court and this morning the court was forced to halt proceedings in several instances because of the noise. During one of these halts, Judge Enright remarked: "The county commissioners give the United States Commissioner a room in the court house, but they refuse to give us a decent place to transact business."

MAYOR SUGGESTS GAS RATE CUT IN LETTER TO PRESIDENT OF GAS LIGHT COMPANY

A request for consideration of a suggestion to decrease the price being charged for gas for domestic use is embodied in a letter sent today by Mayor John J. Donovan to George S. Motley, president of the Lowell Gas Light Co.

His Honor calls attention to recent reductions announced in other Massachusetts cities and asks that earnest consideration be given in the local case, provided economic conditions warrant it.

The mayor makes it clear that he does not wish to enter into any controversy on the matter should an adverse derision be rendered, but ex-

Continued to Page 22

LOWELL MAN HELD IN $10,000 FOR GRAND JURY ON ARSON CHARGE

MARBLEHEAD, Nov. 3.—Anastasi Anastasius of Lowell was held in $10,000 bail for the grand jury in the Marblehead court today on the charge of arson. He is accused of setting fire to the store of Anthony Bros. to defraud a fire insurance company. The cases of George and Hippocrates Anthony, arraigned with Anastasius on similar charges were continued until next Saturday.

THREE—SUDDEN DEATHS

Jeremiah Carkill Drops Dead in Store—Sudden Deaths of Two Others Reported

Three sudden deaths were reported to the police station today, the first being Thomas Briggs of 216 Broadway, the second Jeremiah Carkill of 242 High street, and the third Miss Annie Leonard of 241 Cabot street. Medical Examiner M. L. Alling investigated all three cases and reports that all were due to natural causes.

Jeremiah Carkill, for the past 22 years the proprietor of a butcher shop at 63 Concord street, died suddenly this morning while waiting on a customer. "Jerry," as he was familiarly known to all who resided in the western end of Belvidere, opened the market as

Continued to Page 12

IN MEMORIAM WINS

In the Latonia race today In Memoriam won. Zev was second, Rialto third and My Own last.

FIRE IN DUMP NEAR THE TEXTILE SCHOOL

The dump in the rear of the Textile school, the bane of most every Pawtucketville resident, burst into flames this morning at 10 o'clock. Hose 10 from the Pawtucketville fire station was despatched to the scene with orders to drown out the fire, but up to the time of going to press they had failed in their attempts. The dump smoulders practically all the time and it is necessary to send fire apparatus there several days each week to attempt to extinguish the fire.

A brush fire on Varnum avenue near the city line was responsible for a telephone alarm at 2.22 this afternoon. The blaze was extinguished before any damage had been done.

ANOTHER QUARTET OF CANDIDATES FILE

Additional papers filed between 1 and 3 o'clock this afternoon with the election commission were those of Peter P. McMeniman, councilor in ward 9; Charles P. Flanagan, councilor in ward 3, and Edward J. Foye and Dr. Wesley Sawyer, for the school committee.

MINNEAPOLIS, Minn., Nov. 3.—Senator Henrik Shipstead, back from the White Earth Indian reservation, reports that hundreds of Indians in Minnesota face starvation this winter unless given federal relief.

Cole's Inn

SUNDAY

Good Music 5.30 to 8.30

Table d'Hote Dinner $1.00

12 to 8 P. M.

A la Carte Specialties

LLOYD GEORGE SAILS HOME

Officials and Delegations Go Aboard Liner Majestic to Say Farewell to Visitor

Makes Final Plea for United States Not To Be Too Hard on Europe

NEW YORK, Nov. 3. (By the Associated Press.)—David Lloyd George, former premier of Great Britain, sailed home on the Majestic today, after a triumphant tour of American cities with his wife, Dame Margaret and his daughter, Miss Megan.

Up to the minute of sailing, in his cabin and on the broad decks of the steamer, he was besieged by officials and delegations wishing him Godspeed. Among those who called to say farewell were John W. Davis, former ambassador to the Court of St. James, who was host to the former premier during his stay in New York; Secretary James J. Davis of the department of labor; Sir Henry Thornton, president of the Canadian National railways, and R. A. C. Smith, head of a delegation of the citizens' committee of New York.

"I'm very sorry to leave this hospitable country and warm-hearted people," he said.

A laudatory resolution was pre-

Continued to Page 3

N. Y. AND BOSTON CLEARINGS

NEW YORK, Nov. 3.—Exchanges, $847,000,000; balances, $91,000,000.

BOSTON, Nov. 3.—Exchanges, $105,000,000; balances, $37,000,000.

Safe

Conservative

Mutual

WASHINGTON SAVINGS INSTITUTION

30 MIDDLESEX ST.

Radiographs

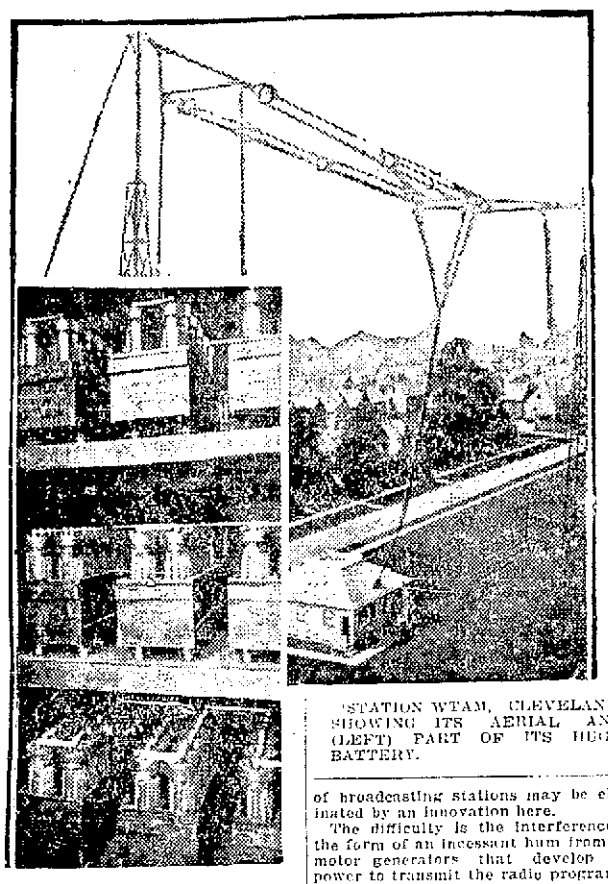

STATION WTAM, CLEVELAND, SHOWING ITS AERIAL AND (LEFT) PART OF ITS HUGE BATTERY.

NEW STATION TO ELIMINATE MOTOR HUM

By N.E.A. Service

CLEVELAND, Nov. 3.—One of the outstanding difficulties experienced while listening in on the regular run of broadcasting stations may be eliminated by an innovation here.

The difficulty is the interference in the form of an incessant hum from the motor generators that develop the power to transmit the radio programs.

The innovation is the substitution of battery for motor generator as direct source of transmitting power. It is the work of the Willard Storage Battery company which has begun transmitting from its own broadcasting station, WTAM, every Wednesday and Saturday nights. Its wave length is 390 meters.

Noiseless, steady, vacuum tube operation is what radio engineers have considered ideal for radio transmission. And battery current, the Willard engineers say, is the kind that meets this ideal. It is a pure direct current generated by chemical, not mechanical, action. The result, they add, is elimination of a steady hum, and a more clearly broadcast program.

Greater Efficiency

At the same time, the use of choke coils and filter condensers is obviated. They cut down the efficiency operation, explain the Willard engineers, by consuming much power and wasting more in overcoming resistance.

With its resultant advantages, therefore, WTAM has started sending its voice out into the air, and letters from listeners have been coming in commenting on the clarity of the concerts.

The station has an output of 1000 watts, making it one of the largest broadcasting stations in the country. The power source consists of a battery of 1280 cells, of two volts each and a capacity of 12 ampere hours. Broadcasting, however, is done only on 2000 volts, so that only 1000 cells are in use at one time.

12-Hour Supply

Charging is effected through the regular 110-volt lighting system, at a normal charging rate of one ampere. Fully charged, the battery will operate the broadcasting station for 12 continuous hours, before recharging is necessary.

Besides having this peculiar advantage of battery transmission, WTAM boasts ideal location, far from electric car lines away from noisy mechanical apparatus and eight miles from the business center of Cleveland. Its aerial stretches between two 140 foot towers 100 feet apart, and consists of two six-wire cage antennae joined by the lead-in.

The counterpoise consists of 12 250-foot lengths of wire five feet apart, set 12 feet above the ground.

SECRET RADIO SOON

Tests of a system of secret radio telephony have been so successful of late, that it may be expected in popular use shortly. Recent tests were made between Los Angeles and Catalina Island, 30 miles off the California coast.

OUR TUBES BETTER

European vacuum tubes cost less, but engineers in America say our tubes are better in the long run. Their performance is more uniform and more powerful, is the claim.

AT ASSOCIATE HALL

"Mal" Hallett's and Miner-Doyle's orchestras will engage in a battle of music tonight at Associate hall. Best floor, best music in town. On Monday night a fox trot contest will be held with Philip Morris and partner and Mr. and Mrs. Smart as opponents.

THE RADIO GROWS IN POPULARITY

Despite the daily publication of radio broadcasting programs and the numerous periodicals on the subject, there are some who wonder whether radio still is as popular as ever.

Is it!

Well, think of at least 2,000,000 radio receiving sets in use in this country—one for every ten families. Then remember that the popular use of radio is only about two years old, and you may get only a faint idea of the popularity of radio.

One million receiving sets sold annually is quite a large number, especially for an industry that is only an infant and is still to reach perfection.

Compare this with the other popular musical entertainer—the phonograph. There are 12,000,000 of these in the United States, accumulated through three decades of development. That has become so popular that it is now taken as a generally accepted piece of furniture in nearly every home.

The popularity of the phonograph can be measured, through sales of records, while that of radio cannot. All that is known is that there are 2,000,000 or more sets in the country. That includes only sets that have been sold outright. In addition there are many more that have been built by enthusiastic fans.

Vast Audience

Broadcasting stations—500 of them, in this country!—send out their programs daily with perfect self-assurance that they are being heard by thousands of listeners far and near. They get encouraging letters, telegrams and telephone calls, but the applause, they say, is not in the least commensurate with the audience. Many fans never write in.

Like the phonograph, radio is being taken incidentally in the lives of many fans. Like the phonograph, the set is not touched up some evenings, and sometimes the dials aren't set for days at a time. But the receiving set is there, just like the phonograph, ready for entertainment—now entertainment—whenever wanted.

Interference persists in annoying radio fans. Static is still to be eliminated. Amateurs who have not yet discarded the ancient spark, still bother listeners with their crackling. Local interferences add to the general annoyance.

Yet radio fans have increased—if you consider only the 2,000,000 sets accounted for—at the rate of about a million a year.

What will it be when the radio engineers will have succeeded in correcting some of the difficulties now encountered?

Credit Government

Much credit for this immense popularity in radio goes to our own government. No other country has been so liberal, and indeed so encouraging, to radio listeners. The only limits set on radio in this country are concerned with transmission. Anyone, without restraint, may put up a radio receiving set. The United States is the only country, except certain parts of Canada, that hasn't put any limitation on the use of receiving sets.

In fact, this country encourages radio reception, through its own broadcasting of market and farm news, educational, and other information. The department of the interior has its own radio broadcasting department, and other large government departments are following its example.

pAn ..M2irdmnhmS-kgu-dhf.f leners

Thus, the people of the United States have every encouragement to adopt radio and develop its popularity. There is no cause for waning of interest.

LLOYD GEORGE'S SPEECH HEARD HERE BY RADIO

Several hundred local radio fans heard Lloyd George's speech by wireless last night sent from the Metropolitan Opera House in New York. It was preceded by a concert of Welsh music, given by Welsh singers of whom Mrs. Thomas of Brooklyn, contralto and Justin Williams, baritone, were the principals. Despite the interference by operators tuning-in and a liberal amount of static the address was heard quite distinctly. Lloyd George, in his introduction, cracked a few jokes which elicited thunderous applause and he extended a greeting to the invisible audience to which his words were conveyed by wireless. His main speech was delivered in argumentative style and at intervals he asked repeated questions, such as "Who did it?" "Who is responsible?" and these were evidently in heated tones. His plea for union of the United States and England for the restoration of peace and normal conditions in Europe and to save civilization now threatened with destruction, was impressive and evidently delivered with all the force and art of which the speaker was capable. The applause that came from the great audience in response to many points in the addres, was simply deafening as heard by wireless. The Sun representive was one of a party who heard the address through the radio outfit of Jas. McGurn, 110 South Walker street.

NEW TUBE NEEDS NO AMPLIFICATION

By N.E.A. Service

NEW YORK, Nov. 2—Members of the Institute of Radio Engineers here have again had their attention directed to the possibilities in the radio field of the Donle "Sodion Detector."

It is a new form of vacuum tube, invented by H. P. Donle, which was once before placed before the radio world and which has since been perfected.

This tube has no grid and is pumped hard—that is, all air or gas possible is taken out of it. Yet, says Donle, the tube is extremely sensitive.

Because of the peculiar use of sodium, an alkali metal, in the tube, Donle maintains the new detector alone returns signals as loud as an ordinary detector tube aided by two stages of amplification. More advantageous is the fact that the tube cannot be made to oscillate or regenerate of itself. Consequently it gives pure tone reproduction and is free from the howls and squeals that usually interfere in an ordinary radio concert, Donle says.

CASES IN THE DISTRICT COURT

In the district court this morning, Charles W. Phelps pleaded guilty to operating an auto while under the influence of liquor and a fine of $100 was imposed

The cases of Thomas Brown and William Brooks, charged with breaking and entering the Broadway garage and the larceny of auto tires, were again continued for a week, as Deputy Downey informed the court that evidence against them would be presented to the grand jury next week.

Leo John Doran was brought before the court on a capias because he failed to comply with an order of the court to contribute to his wife's support. A suspended sentence of four months was then ordered executed.

John E. Silva pleaded guilty to a charge of non-support, but through his counsel, Attorney Ben Moloney, he agreed to contribute $8 each week towards his wife's support. A suspended sentence of four months in the house of correction was ordered.

Alphonse Bileau was found guilty of the larceny of a ring from Alexina Claudel and he was sentenced to one month. A drunkenness complaint was filed. The ring was taken from the woman's room and although the defendant denied all knowledge of it, he was identified by a pawn broker as the man who pawned the ring.

A non-support complaint against James Burns was continued for two months.

Mike Zinoski was charged with illegal keeping and the officers testified to going to a store at 67 Charles street and finding some liquor there and several men drinking in the rear of the store. The defendant denied ownership of the store and the case was continued to bring in the man who is said to be the real owner.

MONDAY'S SPEAKERS AT WOMEN'S CLUB

Miss Ruth H. Stevens, state director of the Massachusetts Girl Scouts, will speak on "Scouting For Girls" at the Middlesex Women's club at 4 o'clock next Monday afternoon. Miss Stevens is an interesting speaker and it is expected that a large number of scouts will be on hand.

An address will also be given by Miss Marion Scott, a golden eagle scout. Miss Scott is no stranger to Lowell girl scouts having been heard here several times. Both speakers will have something valuable to offer. At the close of the two talks the scouts will go to Colonial hall where there will be a demonstration of scout work.

CLERKS APPOINTED AT POSTOFFICE

Three clerks were appointed to permanent positions at the postoffice today from the supernumerary force to take the place of three clerks who were transferred from the main postoffice to the Centralville station Sept. 1, when the latter station was opened.

The three appointed are Victor L. Magoon, Walter Kelley and Emile J. Lamoureux. Kelley has been substituting at the Centralville station and the other two at the main postoffice. The three were appointed in the order of their standing on the civil service list.

HELD CLASS IN SALES PROBLEMS

A class in sales problems, covering incidents met with by business men every day, met yesterday evening in the conference room of the Lowell Electric Light corporation on Market street, with an attendance of approximately 150. The course is being run by the state department of education and the instructor is John J. Morgan of Boston, who lectured at the Y.M.C.A. here last winter. There will be ten meetings held on Friday evenings until the course is completed.

HELD DANCING PARTY

A dancing party was held last night in Associate hall under the auspices of the Courier-Citizen Co. employes. Most of the success of the affair is due to Walter Barret, who had charge of the arrangements, assisted by Sidney Varney and Herman C. Knapp. Miss Alice Kan and Margaret Murphy entertained Melnerney, May Conway, Mary Flanagan and Margaret Murphy entertained with exhibition of fancy dancing.

OUR BOARDING HOUSE

FOR SOLDIERS' BONUS

Sen. Capper Outlines Things He Believes Congress Should Do

TOPEKA, Kas., Nov. 3.—A wider European market for American products developed either through the war finance corporation or through creation of a federal marketing corporation should be one of the aims of the coming session of congress, Senator Arthur Capper said in a statement today. He expressed the belief that the farm bloc will participate in a move to enact such legislation as agriculture is believed to need.

The senator enumerated an outline of things he believed the congress should do at its coming session. They follow:

Reduce freight rates on farm products.

Give every encouragement to co-operative marketing.

Revise tariff further downward on farmers' necessities.

Enact the truth in fabric bill.

Make further reductions in appropriations.

Draft new program of public expenditures to lighten tax burden.

Accept Henry Ford's offer to develop Muscle Shoals.

Encourage early development of Great Lakes-St. Lawrence waterway.

Enact a soldiers' bonus.

Provide a constitutional amendment prohibiting further issues of tax-free bonds—federal, state and municipal.

Congress must see to the vigorous enforcement of the liquor laws and permit no amendment to the Volstead act that will weaken it. There can be no backward steps in the enforcement of prohibition.

PLAN FARE RAISE FIGHT

Commerce Chamber Armed With Facts, Figures and Petitions to Oppose Boost

Pres. Edward Fisher and Secretary-Manager George Wells of the chamber of commerce will attend, with City Solicitor Reynolds, the hearing next Monday before the state public utilities commission on proposed railroad fare rate increases.

A number of sign petitions protesting against further increases will be presented by the commerce chamber representatives. Nearly 1,000 Lowell persons would be affected by a change of rate.

Statistics of the railroad company's office here shows 750 commutation tickets of 60-trip type were purchased here during October and 199 school students' tickets. In addition it is quite probable several Lowell folk purchased tickets at the other end of the line.

PERMANENT EMBARGO ON EXPORT COAL TO CANADA URGED BY CONGRESSMAN ROGERS

Congressman John Jacob Rogers of Lowell was a principal speaker yesterday in Boston at a hearing before the Interstate Commerce commission on the question of freight rates on anthracite fuel. He urged a permanent embargo on export coal to Canada and reduced rates to tidewater points from the mines. Other speakers were Eugene Huitman, state fuel administrator, and F. R. Wadleigh, chief of the coal division of the department of commerce.

"There should be an embargo on the exportation of anthracite as a measure of conservation first of all," said Mr. Rogers. "The mining of anthracite has today reached the point where the veins near the surface have become exhausted. Each year mining becomes more difficult as the miners must go deeper into the earth. Experts say our supply will not last more than 150 years. It is well to know about substitutes, but our New England people prefer anthracite when they can get it, and the sound government policy, I believe, would be to conserve our diminishing supply for the benefit of our consumers.

"A permanent embargo would have the effect of making more anthracite coal available and also would tend to reduce the price. I know it is argued that the exports constitute only a small part of the total production, but sometimes that small part may represent the difference between shortage and enough in many homes in this country.

"An embargo would imply no spirit of hostility to Canada any more than Canada is moved by hospitality to us in her present consideration of the advisability of a permanent embargo on the exportation from Canada of pulpwood. It is an economic, not a political proposition in each case. A permanent embargo on exportation of anthracite should be going to Canada policy for this country. I don't see any answer to it.

"Then it does not appear right that anthracite should be going to Canada or to any other country when it is needed here at home. Let us look at the figures. During the first eight months of 1922, there were 1,049,634 tons of anthracite exported. Of this total, 999,948 tons went to Canada. During the first eight months of this year, exports of anthracite were 3,270,104 tons, and of this Canada received 3,200,477 tons. If the exports continue at the same rate for the balance of the year, the total exports will be 4,905,156 tons, which will break all records, even those of the war years.

Now we are short of anthracite in many points in New England today. In spite of this, the exports to Canada have steadily mounted. There may be many explanations for this, but they won't appear convincing to the New England householders unable to get anthracite. It doesn't appear right; I don't think it is right.

"The attorneys general of a number of states recently met in Chicago and endorsed a resolution declaring that our petroleum exports should be limited as a conservative measure. This appears to me to be a parallel case, especially on account of the increased use of oil as a fuel."

LOWELL PEOPLE THRIFTY

Big Increase in Deposits in Savings Institutions Over Last Year

According to figures made public by the banks of the city, Lowell people have on deposit in savings institutions $71,297,322.39, representing a gain during the past 12 months of more than $3,300,000. The number of depositors has reached the total of 130,543, a gain of about 6200.

The City Institution for Savings heads the list of savings depositories, with the Lowell Institution for Savings, the Five Cent Savings bank, the Central, Merrimack River, Mechanics and Washington following in that order.

SLIGHT FIRE ON ROOF OF COLE'S INN

A telephone alarm at 8.30 o'clock this morning called apparatus from the Palmer street house to Cole's Inn for a small blaze on the roof. A chemical line was sufficient to snuff it out. Several of the guests anxiously inquired as to their safety but there was no danger.

Well Known Man Says, Nothing to Beat It

Was Rundown—Suffered From Indigestion, Acid Risings, Bad Kidneys—Dreco Restores Him to Health

MR. JOHN H. O'BRIEN

Mr. John H. O'Brien, an old time ball player, well known throughout New England, living at the Hotel Annex, Lowell, says:

"There is nothing to beat good health. It is a most prized possession.

"For years I suffered all agony allotted to any one person. Food, the thought of which nauseated me and laid in my stomach like lead. After every meal I would suffer from indigestion pains. Gas would bloat me and rise up burning my insides, causing me to belch.

"My kidneys were so bad that I could not enjoy a good night's sleep. I got up every morning tired. None of the old pep that really makes life worth living.

"I was run down by my suffering. I grew thin. Even my friends noticed how bad I looked.

"Dreco came to the rescue. This great medicine quickly put me back in the running, feeling as chipper as a two-year-old. All signs of indigestion is gone. No more getting up tired. I sleep like a log and get up feeling fine. I am stronger and have taken on weight. And appetite—well I just wish you could see me light into my food. And I enjoy every mouthful.

"I hope that every man and woman with the troubles that pulled me down will benefit by the health restoring powers of this wonderful medicine."

Dreco is not an experiment. It is a safe, harmless combination of natural extracts and contains no dangerous mineral acids or salts. It is nature's own medicine and can be taken with safety into the most delicate system. Dreco is inexpensive and is now dispensed by modern drug stores almost everywhere.

Dreco is being specially introduced by Green's Drug Store and sold by druggists everywhere.—Adv.

Lupi's Cream Olive Oil

Doctors Prescribe It.

Epicures Demand It.

GIANFRANCHI COMPANY

IMPORTERS

131 State Street,

Boston, Mass.

League of Catholic Women

CHORAL CLUB

First rehearsal and organization meeting will be held at 3 p. m., Sunday, Nov. 4, at the league rooms, 52 Central Street.

ARTS AND CRAFTS CLASS

Opening Nov. 5 at 7 p. m. Registration at league rooms or with Mrs. George Sparks, Tel. 1046-X.

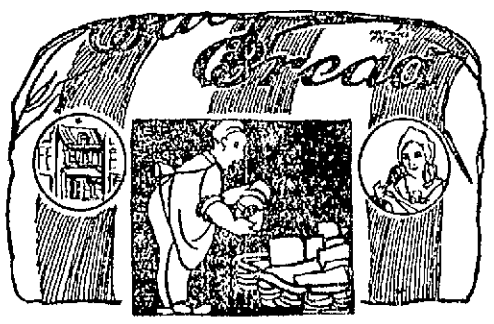

Betsy Ross Bread

This is the Grocer who sells in his store,

Betsy Ross Bread, and each day he sells more.

Far-East Test Case

After 90 days' test Modern Priscilla Proving Plant says:

"We have used Holland's Far-East Coffee and found it to comply with the standards set by our rigid examination under actual and constant home use . . . . found that less Far-East Coffee than of many other brands is necessary to give a desired strength." A certificate of approval was awarded Far-East Coffee. 100% Pure.

YOU ARE INVITED TO COME AND LOOK OVER OUR SHOWING

— Of —

Chrysanthemums

HUNDREDS OF THEM

All Colors

Kenney

FLORIST

Bradley Building

POLICE ESCORT LLOYD GEORGE

Officers Prepared for Their Third Skirmish With Irish Republican Sympathizers

Heavy Guard on Duty Around Hotel During Night —Many Hecklers Arrested

NEW YORK, Nov. 3. (By the Associated Press.)—The New York police today were prepared for their third skirmish with Irish republican sympathizers who twice have been foiled in their efforts to insult David Lloyd George to his face since he set foot on American soil a month ago.

With the former premier of Great Britain sailing for home at mid-day on the Majestic, after his farewell address to Americans in the Metropolitan Opera House last night, heavy details of uniformed police and plain clothes men were under orders to escort him to the pier from the Waldorf-Astoria hotel, where he passed the night.

The Irish republicans attempted their first demonstration the moment Mr. Lloyd George had landed at the Battery, but efforts of a score of women to haunt insulting banners in his face during his official welcome at city hall, were frustrated by the police, who quickly broke up the parade before the little Welshman reached the hall.

Last night, mounted men were called into action and nearly a dozen persons arrested when they attempted to hold an anti-British meeting on Broadway, in front of the opera house during Mr. Lloyd George's address and later to disturb his rest after he had reached his hotel.

Guarded by a heavy detail of police, Mr. Lloyd George, after completing his address, returned to his hotel only to be followed by some of his hecklers, infuriated at having been kept from him. They attempted to march along 34th street under his windows and to hold a demonstration on the corner of Fifth avenue, but a heavy cordon of police, who remained all night around the hotel, promptly knocked both attempts in the head.

With reports current that Irish agitators planned to create a disturbance within the opera house, that structure was placed under the heaviest police guard mustered since the stirring days of the war, when former President Wilson addressed audiences here.

A double line of bluecoats was thrown around all four sides of the building; inside, uniformed and plain clothes men stood in lobby, aisle and wings. Every ticket was scrutinized as if it might have been a counterfeit thousand dollar bill.

But nothing happened inside. The only unauthorized voice raised in the auditorium came at the end of the Welshman's address, when a man near the stage cried:

"Three cheers for Lloyd George, the father of the Irish Free State!"

WILDCATS NUMEROUS IN VICINITY OF ATHOL

ATHOL, Nov. 3.—So numerous have wildcats become in this vicinity, in spite of the number that have been killed recently, that a united effort to rid the surrounding territory of them is in prospect, and it was said today that families living between this town and Royalston, have given up night travel except in cases of necessity. Four dogs have recently been killed in Royalston by the cats and one cat shot within a week by a hunter weighed 25 pounds. Parents are becoming uneasy lest children compelled to go long distances to outlying district schools come to harm.

MISSING TAX COLLECTOR FOUND

BRIDGEPORT, Conn., Nov. 3.—Howard F. Smith, former city tax collector, sought for more than a year and a half for alleged embezzlement of $85,000 of city funds, was arrested late yesterday on a train at Greenwich, the local police announced today. Smith disappeared from Bridgeport in May, 1922, and his accounts disclosed a shortage of $85,000. A warrant was issued charging him with misappropriation of that amount.

Old Kaiser Hall in Ruins

Continued

Eight frescoes, ranked among the finest example in modern painting, were utterly ruined. A celebrated portrait of Charlemagne suffered seriously, while another picture was pierced by 22 bullets.

Four Beaten to Death

When the separatists, temporarily successful in their attack on the building, had been ordered by the Belgians to leave the city, it did not take them long to comply. The Belgian officers' ultimatum placed the time limit at 30 minutes, but immediately the 1500 republicans marched to the station and entrained. Four of them, who flaunted a separatist proclamation from the rear platform of the train as it pulled out, were yanked off the cars by the crowd and taken to an open space where two were beaten to death. The other two were rescued in a dying condition by the police.

The casualties in the fight at the town hall have not been estimated.

BUILDING DEPARTMENT

SHEET METAL WORK

Sealed proposals will be received at the office of the Building Department at City Hall, on Wednesday, November 13, 1923, at 11.30 a.m., for furnishing and installing new copper gutters on the Worthen Street School.

Specifications may be obtained at the office of the Building Department at City Hall.

Right is reserved to reject any or all bids or to accept the bid which seems best for the interest of the City of Lowell.

Per order,
FRANCIS A. CONNOR,
Inspector of Public Buildings.

nt, 5

FLOOD OF ALCOHOL AND GASOLINE

BOSTON, Nov. 3.—Atlantic avenue was flooded with gasoline and alcohol today, after a collision between a motor truck and a street car. A fire engine crew stood guard while workmen covered the inflammables with sand.

CONVICT DIES OF WOUNDS

NEW YORK, Nov. 3.—Thomas Gillen, escaped convict from a Philadelphia penitentiary, who was shot in a pistol duel at the Hotel Langwell with Joseph F. McLean, on Monday, died today in a hospital.

Crowds Wish Him Godspeed

Continued

sented him on behalf of ship news reporters. In acknowledging it, he said the sentiments expressed would be a great help to him "in the struggles to come."

"We are just at the beginning of big things," he added, "and I am not through with them."

Asked what he intended to do when he returned to England, he said he would have a rest, adding "but a rest never lasts very long."

The American people, he continued, "made very good audiences. Everywhere I went, I was welcomed," he said. "That touched me most of all. They were very glad to see me."

As to the effectiveness of any cooperation between Great Britain and the United States, he said "it depends upon whether you follow through."

If there is any doubt on the part of France, he said, "that England and America don't intend to go through, then it won't go through."

Great Britain and the United States made a contribution to the World war without which, he said, France today would be a vassal state and, therefore, France cannot help giving consideration to our points of view, especially as France in the World war was fighting for her own land, whereas Great Britain and the United States went in for the cause.

He emphatically declared that in his opinion if the reparations program was agreed upon by Great Britain, the United States and France, the difficulties of Europe could be cleared up.

In his last speech after a tour of the United States and Canada, delivered in the Metropolitan Opera House crowded to its very doors, the wartime premier of Great Britain warned that, within this generation, civilization was doomed to a catastrophe such as history has never recorded unless the United States and the British empire together stamped out the belief that force alone rules the world.

France Holding Wolf By Ear

Standing on the very spot where a year ago Georges Clemenceau, premier of France during the great war, had urged this country not to neglect her post-war duties and had warned of another rise of German militarism, Mr. Lloyd George said:

"France at the present moment is committed to holding the wolf by the ear. She cannot let go, but ultimately, it may tear and rend her.

"I heard yesterday from a man who had just returned from Germany, who met one of the officers who had been appointed at the treaty of Versailles, to break up the cannon and the machine guns and the torpedoes of Germany.

"He said up to the last year, the German workman wherever he went to the workshops and arsenals, used to help him to destroy these guns and said: 'For God's sake, destroy them. These are the things that brought ruin to our country.'

"Cannot Trust Justice"

"Now he says, there is a change. They say, 'We cannot trust justice. We cannot try treaties. We cannot trust the word of great nations. Force is the only thing that rules the world.'

"Unless you stamp out that conviction, civilization is doomed on this earth."

Particularly did the doughty little Welshman speaking as he made it plain, as a private citizen and not "in collusion with Lord Curzon" plead with America to guarantee the future of Secretary Hughes' proposal to cut the reparations tangle with an international commission.

From the golfers' vocabulary, Mr. Lloyd George selected the metaphors to drive home his plea.

"There are two principles which are constantly dimmed in the ear of the golfer which I would apply to Mr. Secretary Hughes' proposal," he said. "The first is 'Follow through.' The second is 'Keep your eye on the ball.'

"Keep Your Eye on the Ball"

"It might get lost. You are playing in rough country, full of bunkers, part of it wilderness. There are some who might try to get the ball into the rough and once it is there, they might even substitute another.

"Follow through, keep your eye on the ball, once you have begun. And if you do that, I believe this great play will be won.

"Europe will be better for it, America will be better for it.

"The world is better because America at one moment took an interest in the enforcement of right beyond its own frontiers. The world will be better for it tomorrow when it knows that the interest of America in human right has not weakened."

Several times in his address he intimated that America's responsibility did not end with the laying down of arms.

Once he said: "Those who make war, whether they are individuals or nations, cannot escape responsibility for the peace."

"Who Smashed Germany?"

Again: "Who smashed Germany? Who smashed Austria? Who created the impotence which makes it difficult to execute treaties? Well, if you had asked it on Armistice day, we all would have gently hinted that it was really done by us.

"We are all responsible for the victory. We each contributed his part. We each did something toward shattering the fabric, and we have got our responsibility for what follows."

And still again: "But they say to us in Britain and they say to you here: 'Keep clear of the wreckage.' Yes, but there are millions underneath. There is scriptural precept for it. Great nations cannot say: 'Am I my brother's keeper?' "

Work Only Half Done

For the fourth time Mr. Lloyd George touched on the theme when he said:

"The commission on trusteeship for civilization does not come from kings; it does not come from rulers or princes; it does not come from senates or parliaments. It comes from on high. That commission is yours and our today. You responded to the invisible message in 1917 and we had already done so. But the commission is not fulfilled. The work is only half done. If it is not discharged fully—fully—civilization is doomed within this generation to a catastrophe such as the world has never seen."

Three times Mr. Lloyd George cited the post-war troubles of Europe and repeated the prayer: "'Don't be hard on Europe' and at one time in his address he asserted solemnly: "Vengeance is insanity."

Real Beer Banned—Mayor Wages War on All Booze

MAYOR WILLIAM E. DEVER, WITH AN IRONICAL INSCRIPTION POSTED TO HIS HANDIWORK IN THE WINDOW OF A CLOSED SALOON ABOVE.

BY GEORGE BRITT
N.E.A. Service Writer

CHICAGO, Nov. 3. "Yes, we have no beer in Chicago."

And the man responsible for that bartenders' refrain makes this frank public announcement:

"I would not have the people believe I am a prohibitionist, for I am not. I should like, indeed, if the law would permit, that the people of Chicago might have the privilege of buying good wholesome beer at a moderate price."

He is Mayor William E. Dever, who, simply as a law enforcement proposition and without personal whim or flurry, has plugged the flow of bars and breweries, and made the Windy City dryer than a bone.

Gone Are the Days

The knowing ones need not tell of having bought 5 per cent. beer without introduction only last summer. Times have changed, as the unwetted thirst of thousands testifies.

In three weeks, Mayor Dever revoked the licenses of more than 1100 soft drink saloons, influenced the voluntary closing of 1500 more "for repairs," put guards over all the breweries, retired six police captains cured thousands of cases of blindness on the police force—and he keeps on unabated.

A meeting of ministers adopts resolutions praising the drive and the mayor, addressing them, explains simply:

"Law enforcement by a public official should be part of his work-a-day life. It ought not to be a cause for comment or enthusiasm any more than the wearing of a hat. This is not a question of wet or dry, but simply of obedience to law."

When the most reliable and protected of bars began to report the drouth to their trusted customers, there arose a chorus, from merchant, customer and bystander alike, of "What's his game?"

One repeats the question to the mayor. That official, solid gray-haired, square-shouldered and square-jawed, takes off his glasses, gazes steadily with his large brown eyes, and answers:

No Axe to Grind

"There is no exterior motive. If you are familiar with politics here, you know I didn't seek this office. And I am not now seeking either to gain another office or to raise a new issue. We are simply enforcing the law. We tried palliative measures, but they were ineffective. Absolute enforcement seemed the only solution.

"Policemen for years have been ordered to enforce strictly, and have gone out to overlook this place and that place. I think they are convinced by this time that this order is in earnest. When we get through I believe the department will function with a spirit and efficiency which will surprise you.

"Just this much more. The order is effective permanently. There won't be any more beer."

There you have the story straight from Mayor Dever—the anti-Volstead, pro-law champion saloon closer of America.

FUNERALS

CAMPBELL—The funeral of William Campbell took place Thursday afternoon from his late home, 75 Beech street at 2.30 o'clock and was largely attended by many relatives and friends. In attendance at the funeral were relatives from Port Jarvis, N. Y. There were many beautiful floral tributes as well as many spiritual bouquets which showed the high esteem by which the deceased was held by his many relatives and friends. The bearers were Messrs. John Gillfillen, Edward Gillfillen, John McCarthy, William Clapperton, Robert Nannery and Edward McAndrews. Burial took place in the family lot in St. Patrick's cemetery, where Rev. James Lynch, of St. Michael's church read the committal services at the grave. The funeral arrangements were in charge of Undertaker William A. Mack.

BUCKLEY—The funeral of James Robert Buckley took place from the home of his parents, 79 Kinsman st., on Thursday. Burial took place at Westlawn cemetery. The floral tributes were numerous. The funeral arrangements were in charge of Undertaker William H. Saunders.

FITZGERALD—The funeral of Mrs. Mary (Donovan) Fitzgerald, wife of John F. Fitzgerald, and a well known resident of Lowell, took place this morning at 8.30 o'clock from her home, 118 Butterfield street and was largely attended by sorrowing relatives and friends, including a number from out of town. Among the latter were Mr. and Mrs. Cornelius Sullivan and Mr. George Sullivan of Cambridge, Mr. and Mrs. John Fitzgerald, James, John Jr. and Edward Sullivan and Mrs. Mary Day, and Mr. and Mrs. M. M. Driscoll, of Somerville, Mr. and Mrs. William Fitzgerald of Ayer, Mass., Patrick Hunt of Charlestown, Mr. and Mrs. James Donovan of Cambridge, Patrick and James Cavanaugh, Michael Fitzgerald, Mrs. William Crowley and Mrs. Jeremiah Ahern of Boston, Miss Catherine Cavanaugh, Mrs. Hannah Minahan and Mrs. Mary Ford of Cambridge, Cornelius Sullivan and Miss Sullivan of South Boston, and Mrs. Catherine Griffin and Mrs. Ellen Sullivan of Somerville, Mass. The cortege proceeded to St. Patrick's church where, at 9 o'clock, a funeral high mass was sung by the pastor, Rev. Dr. John McGarry. The choir, under the direction of Mr. Michael J. Johnson, rendered the Gregorian mass, the solos being sustained by Miss Frances Tighe and Mr. Daniel S. O'Brien, Mr. Johnson presiding at the organ. There was a profusion of beautiful floral tributes and spiritual bouquets. The bearers were Cornelius Sullivan, John Fitzgerald, Thomas J. Fitzgerald, Joseph Thomas, Patrick Cavanaugh and Michael Fitzgerald. The burial was in Holy Cross cemetery, Malden, under the direction of Undertakers James F. O'Donnell & Sons.

DUPONT—The funeral of Arthemis Dupont took place this morning from his home, 768 Moody street. A solemn high funeral mass was celebrated in St. Jeanne d'Arc church at 9 o'clock by Rev. Leon Lamothe, O.M.I. assisted by Rev. Charles Denizet, O.M.I. as deacon and Rev. Aurelien Mercil, O.M.I. as sub-deacon. The choir, under the direction of Arthur H. Giroux, sang Perreault's mass. The soloists were Mrs. John B. Richards, Mrs. Antoinette Boudreau, Miss Stella Latour, Dr. Geo. E. Caisse and Joseph Payette. At the offertory Mrs. Antoinette Baudreau sang "Pie Jesu" and at the elevation Miss Stella Latour sang "O Meritum Passionis." At the communion Arthur H. Giroux sang "O Salutaris." After the Libera Mrs. John B. Richards sang Schubert's "Farewell." Miss Antoinette Dion was the organist. The bearers were Oliva Poirier, Marcel Hebert, Philippe Bisson, Joseph Gariepy of Pelham, N. H., Philippe Fontaine and Eugene Page of Salem, Mass. Present from out of town were Mr. and Mrs. Ed. Colbert, Mr. and Mrs. Wilfred Dunont, Misses Lea and Diana Dupont, Mr. and Mrs. Eugene Page and Miss Dorothy Page, all of Salem, Mass. There were many flowers. Burial was in the family lot in St. Joseph's cemetery, where Rev. Aurelien Mercil, O.M.I. read the committal prayers. Arrangements were in charge of Funeral Director Joseph Albert.

MONTH'S MIND MASS

McCARTHY—A solemn high mass of requiem will be celebrated at St. Patrick's church Monday morning at 9 o'clock for the repose of the soul of J. Leo McCarthy. (Requested by Brotherhood of Railroad Trainmen.)

CARD OF THANKS

We, the undersigned, wish to express our sincere thanks to relatives, friends and neighbors for their acts of kindness, floral and spiritual offerings during our recent bereavement.

MRS. A. CAMPBELL and Family.

MONTH'S MIND MASS

LIVESEY—A month's mind mass will be celebrated at 8.30 o'clock Monday morning at the Sacred Heart church for the repose of the soul of James E. Livesey.

DARTMOUTH VS. CORNELL

HANOVER, N. H., Nov. 3.—Dartmouth won from Cornell, 36 to 69, in a five-mile cross-country race today. Nazro of Dartmouth finished first in 27.28 3-5.

DEATHS

WHEELER—Otis P. Wheeler, a well known resident of North Chelmsford, where he had resided for the past 56 years, died last evening after a long illness, at the home of his son, Arthur O. Wheeler, Washington street, North Chelmsford, aged 74 years and 8 months. Mr. Wheeler was for many years employed by the North Chelmsford Machine and Supply Co., being at one time superintendent of the company. He is survived by one son, Arthur O. Wheeler; one grandchild, Albert E. Wheeler; two brothers, Isaac J., of Allston and Alonzo D. Wheeler of Westminster, Mass., also one sister, Miss Delia Wheeler of Westminster, Mass. Mr. Wheeler was active in church work, being a member and senior deacon of the North Chelmsford Congregational church and was also secretary of the North Chelmsford Library corporation.

DOHERTY—The many friends of Miss Mary Doherty will regret to learn of her death which occurred early last evening at her home, 42 June street, after a brief illness. She was well known throughout this city, where she had resided for the past 60 years, and was a pioneer member of St. Michael's church in the affairs of which she always took an active interest. She was possessed of a kind and charitable nature and endeared herself to all those with whom she came in contact. Her passing will bring regret to a large circle of friends. She leaves her sister, Miss Annie Doherty, and two nieces, Mrs. Daniel P. McKenna and Miss Mary Doherty; also one nephew, James Rice, all of this city.

SHEERAN—Mrs. Elizabeth Sheeran, lifelong resident of Saxonville, Mass., passed away this morning at the home of her niece, Mrs. Henry Eyers, 117 Crawford street, this city. Deceased was 79 years old, and is survived by one son, William of Haverhill; two brothers, Thomas and Patrick Coughlin, and three sisters, Mrs. Edward Ford, Mrs. E. A. Fay and Miss Catherine Coughlin, all of Haverhill, Mass.

CARVILLE—Mrs. Nora B. Carville, a resident of this city for the past 35 years, died yesterday at the Lowell General hospital, aged 66 years. She leaves her husband, Frederick J. Carville; one son, Arthur S. Carville of Lowell, and one brother, Albert Kincaid of Calais, Me. She was a member of the Central M. E. church. The body was removed to the rooms of Undertaker W. Herbert Blake.

DUFFY—The many friends of Michael A. Duffy will be pained to learn of his death which occurred this morning at his home, 204 South street, after an illness of several weeks. Mr. Duffy was well known and popular throughout the city and his passing will cause regret in many circles. He was an employe of the street department of this city for the past three years. He leaves to mourn his loss a wife Mary (Burns) Duffy; three children, Eileen, Charles and Dorothy; one sister, Mrs. Edward Hill.

FUNERAL NOTICES

DOHERTY—Died in this city, Nov. 2, at her home, 42 June street, Miss Mary Doherty. The funeral will take place Monday morning at 9 o'clock from her home, and there will be a solemn high funeral mass at St. Michael's church at 10 o'clock. Burial will be in St. Patrick's cemetery. The arrangements are in charge of Funeral Directors Jas. W. McKenna Sons.

DUFFY—Died in this city November 3, Michael A. Duffy, at his home, 204 South street. Funeral will take place on Monday morning at 8 o'clock, from his late home, 204 South street. High mass of requiem will be sung at St. Peter's church at 9 o'clock. Burial will take place in St. Patrick's cemetery. The funeral arrangements are in charge of Undertakers M. H. McDonough Sons.

MONTGOMERY—Died in this city, Nov. 3 at 114 Swan street, Margaret Montgomery, aged 82 years. Funeral services will be held Sunday afternoon at 2.30 o'clock at the home of the Misses Mary and Margaret Marshall, 114 Swan street. Friends invited without further notice. Undertaker John A. Weinbeck in charge.

WHEELER—Died in North Chelmsford, Nov. 2, at the home of his son, Arthur O. White, in Washington street, Otis P. Wheeler, aged 74 years and 8 months. Funeral services will be held at the North Chelmsford Congregational church on Monday afternoon at 2 o'clock. Friends are respectfully invited. Undertaker William H. Saunders in charge.

CITY MORTALITY RATE

The city mortality rate this week was 12.45 against 11.53 and 13.53 for the two previous weeks. Deaths this week numbered 27, of which six were of children under the age of 5 years and two of infants of less than 1 year.

Infectious diseases reported were: Diphtheria, two, scarlet fever, three; spinal meningitis, one; infantile paralysis, two; tuberculosis, one.

HARVEY SAILS FOR U. S.

Coming Home to Work for British-America Friendship

SOUTHAMPTON, Nov. 3.—Ambassador Harvey, accompanied by his wife and their granddaughter, Dorothy Thompson, sailed for New York today on the Aquitania. Replying to newspapermen's questions as to why he was leaving England, Mr. Harvey said:

"The truth is that there is nothing left for me to do here. It is better that I should go home and work for the great cause of British-American friendship. If these two great countries do not hang together, there is nothing left for the world—that is my firm conviction, and my countrymen are of the same opinion."

FIRST LOWELL OUTPUT OF NEW SILK WEAVES

Inaugural operations leading to the first Lowell output of finished textile goods in the popular new silk weaves, will start next Monday morning in one department of the new Lowell Silk mills, a component branch of the Newmarket Manufacturing company, which is to occupy floors Nos. 1, 3 and 4 in a large section of the former Bigelow-Hartford industrial property on Market street where complete production equipment has been installed.

Preparations for the "first Lowell weave" of quality Newmarket silks have been under way for many weeks past. The work of installing a number of warping, winding and drawing-in machines and instructing newly-hired operators in the operation and care of these machines, has been going along for several weeks past, with results that now remove all obstructions from the path of the raw material to the looms.

The new Market street concern was prepared for "first run" more than a week ago and Agent Gallant was pleased with the splendid work accomplished by the employes who had been setting up the first machinery and preparing the looms for the opening operations. The delay in starting weaving has been caused by inability to secure regular shipments of silk from Japan, where much of the raw materials are coming from.

"We now have sufficient stocks on hand to start first operations on Monday next," said a member of the office force today. Operations will be conducted only in a small way at first, until readjustments are made to the new machinery which has been installed and more on the way.

It is estimated that about 140 looms are now in place or stored in the mill "quartermaster's" department, ready for future operations. These looms come from the Crompton & Knowles works in Worcester.

About 16 girls are today employed preparing the machinery for the opening weaving operations Monday. There are expert warpers and winders and a few on the universal winding and drawing-in machines. They have had a busy session during the week preparing the way for the first output. Six men are located at present in the repair shop, handling the new looms and making readjustments.

NEW COAT DEFIES WINTER

Something entirely new in a winter overcoat has been invented by a Massachusetts man. This coat is made in three materials and a machinaw style as well as regular coat lengths. It has a blanket lining and thoroughly concealed in an interlining of pure rubber. This, the first waterproof winter coat ever made, sells like hot cakes to teamsters, taxi-drivers and all men who work out of doors. It is made to measure by the Temple Raincoat company of Gardner, Mass., who will be pleased to send samples and prices to agents who will sell these coats direct to wearer. The coats sell from $10.50 to $12.50 for adults' sizes, children's much less. The commissions are big and sales easy. The company makes delivery and collections.

IN SOCIETY

Mlle. Nina Diamantopoulos, sister of the secretary of the Greek legation in Washington, will be presented to society there this winter. She is being entertained now by members of the diplomatic corps.

French Horse Would Race Zev

PARIS, Nov. 3.—(By the Associated Press)—An offer to match Epinard against Zev, in a race to be run in France, next April or May, will b eforwarded to Harry Sinclair by the French Jockey club, should the son of The Finn defeat My Own and the other cracks at Latonia this afternoon.

Campfire Groups in Philippines

NEW YORK, Nov. 3.—The Campfire Girls, Inc., has been requested to assist in forming a national council in Manila and organizing campfire groups throughout the Philippines, Mrs. Oliver Harriman, national president, announced today. The request came from Mrs. Leonard Wood, wife of the governorgeneral, and other prominent women in the islands. Six acmpfire groups now are functioning in Manila.

Maj. Knox for Governor of N. H.

CONCORD, N. H., Nov. 3.—Major Frank Knox of Manchester, publisher of the Manchester Union and Leader, today announced that he would seek the republican nomination for governor in the primaries and if successful in the election in 1924.

Admiral Beatty Asks to Be Relieved

LONDON, Nov. 3.—Admiral Beatty has akde to be relieved of the post of first sea lord of the Admiralty at an early date, and may quit within a few weeks, according to the Westminster Gazette. It is recalled that reports of his resignation were current last July during the controversy over the question of a separate air force for the fleet, but the Westminster Gazette says Admiral Beatty's present definite step is not associated with that issue.

Papyrus Sold to Englishman

NEWMARKET, England, Nov. 3.—Basil Jarvis, trainer of Papyrus, told an interviewer today that the winner of the last Derby had been sold to an Englishman, but that he could reveal neither the name of the purchaser, nor the price. The colt, Jarvis said, was not to be relegated to stud but would continue under his care next year. The negotiations for the sale were completed yesterday.

BODY OF BONAR LAW CREMATED

LONDON, Nov. 4.—The body of former Premier Andrew Bonar Law, who died on Tuesday, was cremated at Goldersgreen this afternoon. Only those closely connected with the family were present for the service at the crematory. After cremation, the ashes were placed in an urn for burial in Westminster Abbey next Monday.

"TOY DOG" EDICT EFFECTIVE

OTTAWA, Nov. 3.—The "Toy Dog" edict became effective in Canada today.

A ministerial order bars all dogs, except pets, coming from the United Kingdom. Pets are defined as lap canines of others, not exceeding 12-pound weight that can be carried in arms.

Importation of poultry from the United Kingdom is also prohibited under the order.

BLUENOSE CHEERED

LUNENBURG, N. S., Nov. 3.—The Bluenose which through a technicality lost this year's international fisherman's regatta today tied up to her wharf amid the cheers of hundreds and the strains of "Here the Conquering Hero Comes" played by a brass band.

Capt. Angus Walters received a great welcome. He was carried on the shoulders of his fellow townsmen from the wharf to a recorated car and placed at the head of a triumphant procession to his home.

H. C. DEFEATS B. U.

BOSTON, Nov. 3.—The Holy Cross cross-country team defeated Boston university over a five-mile course at Franklin park today, 33 to 58. Thirteen of the 14 starters finished. Larabee of Holy Cross being first across the line in 31 minutes, 25 seconds.

CROSS COUNTRY RUN

NEW YORK, Nov. 3.—Columbia university's cross country team today defeated Yale in the annual Van Cortlandt Park contest, Treadwell, of Yale was first, but Columbia's entire team was on his heels taking second, third, fourth and fifth places.

James F. O'Donnell & Sons
Undertakers
324 Market St. Tel. 439-W

Feature at Strand for Four Days

Marjorie Daw - Noah Beery and Alan Forest in "Wandering Daughters"

James Young, director of "Wandering Daughters," which will be presented as a chief attraction at the Strand for four days, beginning with matinee on Sunday, does not claim to be a moralist or reformer, but he does have a few pointed statements to say concerning the "jazz age," the girls who wander from the straight and narrow paths, and considerable about parents. The man who made "Wandering Daughters," one of the most fascinating entertainments of a season of big pictures, has, in his long term of service as actor, director and producer, admittedly had many opportunities to discuss personalities with people, to ask many questions of his players and to be drawn into many discussions with those who have made a story of conditions. The result is a most intimate and true reflection of certain phases of present-day life that have to do with daughters. It points out the fact that parents as well as girls need advice and counsel in such matters—that there is equal responsibility attached to both—and that there is a grave need for it at the present time. This is not meant to create the impression that parents are to be guided by their offspring, but rather that there should be a little more intimacy between both, and more particularly there should be a better understanding on the part of the parents of keeping up with the times. Believing that his motherless daughter is incapable of knowing her own mind as regards matrimony and hoping to shield her against the supposed wiles of the "jazz age," which he does not understand, Charles Horton forbids her many liberties that her girl chums enjoy. Will Rowden is less rich in earthly goods, but he has a better insight into things worldly, and the contrast of his handling his daughter is the theme about which the story is woven. He believes his daughter quite capable of directing herself, and accepts the claim that girls generally and fundamentally are right, and if given the responsibility of their own conduct, will never stray from the straight and narrow path. As time passes these two girls experience some adventure and difficulties, and the outcome of their experiences and tests form good material on which the producer develops a most interesting story.

"The Steadfast Heart," one of the recent issues by Goldwyn-Cosmopolitan and recognized as a picture of extraordinary worth, will be the second feature on the bill. It is a recognized fact that the great majority of really successful stage and screen stars have started their career as children. This being the case, young Joey Depew who has attracted so much attention in "The Steadfast Heart" is on his way to the coveted position of Star. Joey, although only 11 years old, is a screen veteran, having started work before the camera about five years ago. It was then the youngster learned the requisite of success in film work, and he has never forgotten it. In this picture, in which he is starred for a time, he reflects what he early in screen life learned. The older characterizations are portrayed by Marguerite Courtot, Mary Alden and other favorites. The story is gripping, present-day recital of events that combine in making one of the most entertaining screen offerings for months. The comedy and Weekly for the first of the week will help balance the bill.

For the last three days of the week, starting with matinee on Thursday, "The Virginian" and "Legally Dead," will be featured. Milton Sills appears in the stellar role in the latter offering.

JOHN STEEL TOMORROW

Famous Tenor Appears in Two Popular Price Concerts at Auditorium

With a group of Irish ballads, an aria from Rigoletto, and the Songs of Songs, this last number in the French, as a part of his program, John Steel is offering a truly remarkable repertoire of songs for his concerts at the Auditorium tomorrow.

The afternoon concert will be given at 3 o'clock and the evening concert at 8 o'clock. Seats may be obtained tonight at Prince's Bungalow Shop, 108 Merrimack street, or at the box office at the Auditorium any time after 11 o'clock tomorrow. The same popular scale that marked the advent of the Sunday concerts last week will prevail tomorrow. A thousand seats will be reserved at forty cents and a like number at fifty-five. The top price is one dollar.

The U. S. Concert band, of thirty pieces and headed by Lieut. John H. Lee, will present a new and varied program of classical and popular music. The Zimmer Sisters, a harpist trio, add balance to a promising bill. Mr. Steel is one of the greatest tenors of the times and his appearance Sunday will be his first personal visit to Lowell. Thousands of Lowell folk have heard his records and many welcome the opportunity to hear him in person. Mr. Steel, with two years in the Ziegfeld Follies to his credit, is now leading the Music Box Revue, Irving Berlin's song success which is being staged by Sam Harris at the Music Box, New York city.

Mr. Steel is an overseas veteran, was at Devens for a while early in the war, and has a voice of pleasing quality, volume and range. To those who have never heard him a rare treat is in store.

BABY HYGIENE SHOW BIG FAIR FEATURE

One of the big features at the two-days' fair held under the auspices of the Church Aid society of the Congregational church of North Chelmsford, which came to a close last night in the town hall, was the baby hygiene show. There was a large number of entries, and the judges, Dr. F. E. Varney, School Nurse Miss Mary Sheehan and Miss Helen O'Rourke of the Lowell Vocational school, had quite a task.

The contest was held, not as regards beauty of the children, but in the relation to their development and physical condition. The prizes were awarded as follows: Most perfect baby, Glendys Peterson, daughter of Mr. and Mrs. Harold Peterson; largest baby, Eileen Molloy, daughter of Mr. and Mrs. Richard Molloy; smallest baby, Mary Miner, daughter of Mr. and Mrs. John Miner.

Baby Peterson received 93 points out of a possible 100. The general average of all the babies entered was very high, according to Dr. Varney, who said that none of the children received less than 85 points.

The chairmen of the different tables and booths were as follows: Apron booth, Mrs. James E. Connell; candy table, Miss Lillian Robinson; vegetable table, Mrs. John Hoyt; variety stand, Miss Mabel Vinal; fish pond, Mrs. Charles de la Haye.

GREENHALGE DEBATING SOCIETY

The first meeting of the Greenhalge Debating society was held yesterday afternoon in Coburn hall at the Lowell high school, with Amos Flemings presiding. The question debated was: Resolved, That I.S should be awarded for academic accomplishment as well as athletic. The affirmative was upheld by Raymond Gouin, Francis Campbell and Helene Sullivan of Miss Severance's classes and the negative side was supported by Mary Connolly, James Breckenridge and Leroy Ervin, pupils of Miss Stevens. There was a large attendance of the student body, who joined in the debate from the floor. No decision was given.

At The Merrimack Square Theatre

Something new in the way of thrills is promised Merrimack Square theatre patrons in "The Silent Command," the big William Fox spectacular feature of naval life, which will open a four days' engagement at the popular theatre tomorrow afternoon.

Its author is Rufus King. J. Gordon Edwards, the celebrated director of "The Queen of Sheba," "Nero" and other famous Fox productions, transferred the story from scenario form to the screen. The acting company comprises the name of several of the foremost histrionic artists of the screen and stage.

Not since Edward Everett Hale's remarkable story "The Man Without a Country" has anything been written that teaches courage and loyalty with such telling force and dramatic power. The keynote is struck in the very opening of the picture—vigorous mental and physical action that holds the interest from start to finish.

When the story begins Captain Richard Decatur, U. S. N., who is living at the executive mansion of the governor of the canal zone, is being watched by three foreign spies. The trio have planted a dictaphone in the library of the governor and learn that valuable plans, drawn by the naval officer, have been put into a secret safe in the library. Louis Hisston, the leader of the plotters, determines to obtain the plans. The governor's mansion is set on fire and an attempt is made on his life. Aided by Captain Decatur, he fights off his assailants, after throwing the plans into the flames.

This dramatic introduction is followed by a series of startling and intensely interesting incidents in which the inner workings of the United States secret service are revealed. There are scenes in the hidden retreat of the spies, glimpses of night life in New York, flashes of the movements of high officials in Washington, a fight for life during a storm at sea, and a shipwreck that leads in realism and thrill anything of this nature ever shown on the screen.

The principal members of the cast are Edmund Lowe, Bela Lugosi, Carl Harbaugh, Martin Faust, Gordon McEdward, Byron Douglas, George Lessey, Alma Tell, Martha Mansfield, Betty Jewel and Kate Blancke.

There will be the usual excellent surrounding program of high class features for the first half of the week. Despite the excellence and costliness of "The Silent Command," there will be no increase in prices. There will also be an excellent musical program at all performances.

For Thursday, Friday and Saturday the management has arranged another program that should appeal to all movie lovers. The underlined attractions will be "Big Dan," a story of the prize ring, featuring Charlie "Buck" Jones, and William de Mille's latest success, "The Marriage Maker," featuring a cast that includes Agnes Ayres, Jack Holt and Charles de Roche, the noted French actor.

ANNA PAVLOWA COMING TO LOWELL WEDNESDAY

"The Magic Flute," which Anna Pavlowa and her Ballet Russe will present to her audience at the Memorial Auditorium on the evening of Wednesday, November 7th, is a story of French peasant love.

It is a tale of Lise, the farmer's daughter, and her love for Luc, her companion in the fields, and of how their true love triumphs over age and greed of gold, all by the power of the magic flute of Oberon, the King of Faery. Many and laugh-provoking are the mishaps of those who would stray the course of true love, namely, the vain and silly old marquis, his footman and retainers, and the grasping farmer's wife, who would wed her daughter to the nobleman's gold, in the dance drama by Marius Petipa, to the music of Drago.

Poor Luc succeeds but badly in his suit for Lise's hand, especially after the foolish old marquis falls in love with her and seeks her hand in marriage. He is at the end of his resources, when, for a kindness done to a poor old hermit, he receives the magic flute. With it he makes his enemies dance. Finally, however, he is disarmed of it and arrested. The judge, doubling its magic power, is likewise made to dance. He condemns Luc to death, when the old hermit, who is really Oberon in disguise, appears and forces the farmer's wife to yield to Lise and Luc's wishes. Thereupon the village celebrates the marriage.

This is but one of the beautiful and fanciful sketches in dancing that Pavlowa and her incomparable Ballet Russe will show her Lowell audience. Several divertissements have been worked into her program, and she will appear personally in two of them, besides the several other dances in which she stars.

She comes this season with two male premiers instead of one—Laurent Novikoff and Alexandre Volinine, with her entire Ballet Russe, increased staff of solo dancers, and symphony orchestra conducted by Theodore Stier.

Albert Steinert is managing her on her appearance here, and tickets are on sale at M. Steinert Sons.

TO WORK FOR COOLIDGE

LOS ANGELES, Nov. 3.—A group of 100 republicans from various sections of Southern California, yesterday formed the Los Angeles Republican club, an organization pledged to work for the nomination and election of President Coolidge in 1924.

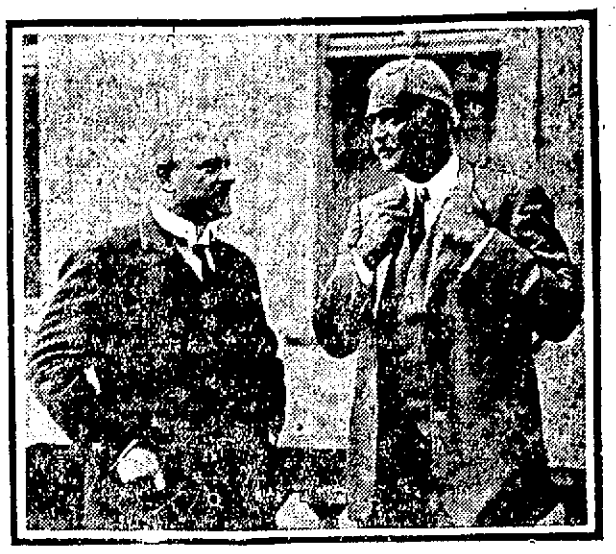

ENGLAND—GERMANY

Chancellor Stresemann (left) of Germany is shown talking with the noted English labor leader E. D. Morel. Photo was taken in Berlin, where Morel went to discuss labor difficulties of Europe.

MERRIMACK SQ. Continuous 1 to 10.15 Five Hundred Good Evening Seats at 20c

A Whale of a Drama of Love and Intrigue on the High Seas.

STARTS A FOUR-DAY ENGAGEMENT TOMORROW

Most sensational shipwreck ever screened!

William Fox presents The SILENT COMMAND with EDMUND LOWE—ALMA TELL MARTHA MANSFIELD—BETTY JEWEL FLORENCE MARTIN—BELA LUGOSI

A J. GORDON EDWARDS PRODUCTION

It Crashes With Thrills, It Whirls With Breathless Action. It's a Super-Special

LAST TIMES TONIGHT

"HUMAN WRECKAGE"

Lowell Memorial Auditorium

THURSDAY, NOV. 8th

"FABIOLA"

The story of Rome which has charmed and inspired millions since it sprang from the pen of Cardinal Wiseman.

The Most Stirring and Enobling Picture Ever Presented.

MATINEE 3.15 Adults 50c Children 15c — EVENING AT 8.15 75c and 50c

Tickets at The Song Shop, Merrimack St., Shea's Drug Store

HIBBARD'S FULL ORCHESTRA

GROWN THEATRE

SUNDAY SHOW

OWEN MOORE — IN — "Love Is an Awful Thing"

His Best Comedy Drama SIX REELS

SPECIAL FEATURE "That Old Sweetheart of Mine"

An excellent production with an all star cast comedy and other attractions.

MONDAY AND TUESDAY William Russell in "Man's Size" A Fox Production.

ROYAL THEATRE

For Sunday

4 ACTS OF VAUDEVILLE

"THE SON OF THE DESERT"

"THE RAGGED EDGE"

Comedy — Others

JEWEL THEATRE

FOR SUNDAY

VIOLA DANA — In — 'JUNE MADNESS"

"ANNABEL LEE" Adapted from Edgar Allan Poe's famous poem. Five parts.

COMEDY and OTHERS

Matthews Memorial Church Cor. Gorham and Ellsworth Streets

"Community Bazaar"

LAST DAY TODAY

Supper Served From 5 to 7 P. M. TICKETS 35c.

—AUDITORIUM—

Tomorrow---Sunday

AFTERNOON AT 3—EVENING AT 8

The Greatest Show Ever Given in Lowell for the Money

Headed By

JOHN STEEL

THE AMERICAN TENOR

You Have Heard His Records—Hear Him in Person

Mr. Steel will sing a group of Irish ballads, an Aria from Riggoletto, also "Song of Songs" in French, and a number of the latest hits.

ADDED ATTRACTION

The Three Zimmer Girls

Wonderful Harpists

Return Engagement of Lieut. John Lee And His All Star U.S. Concert Band

30—Artists—30

Prices: 1000 SEATS 35¢ 1000 SEATS 50¢ 1000 SEATS 75¢ 700 SEATS $1.00 TAX PAID

Secure Seats at Prince's, The Bungalow Shop, 108 Merrimack St., and at Auditorium Box Office, from 11 A. M. Sunday

A SHOW FOR THE MASSES

STRAND— FOUR DAYS STARTING SUNDAY

Tempting!

"Wandering Daughters"

also

Mary Alden-Marguerite Courtot Joseph Depew and Miriam Battista

THE STEADFAST HEART

The Thrilling Romance of the Virginia Hills from the famous Collier's Weekly story by Clarence Budington Kelland

A DISTINCTIVE PICTURE

At The Lowell Opera House

RICHARD MORGAN

Next week the Al. Luttringer Stock Players will play another popular success, "What Every Girl Should Know," and included in the cast of popular favorites will be Richard Morgan and Marguerite Slavin who are returning to Lowell—after an absence since last year. Realizing that melodramas are the desired type of plays that Lowell wants, Mr. Luttringer has prepared "What Every Girl Should Know" for next week's presentation. It is a play that will appeal to every type of audience, it has comedy and plenty of thrills intermingled with a good love theme that is gripping and interesting.

Of course the two leading roles will be played by Hazel Corinne, Victor Browne, but equally good parts will be in the hands of Richard Morgan, Marguerite Slavin, Edna Earl Andrews, John Rowe, William Thompson and other favorites. The regular matinees only will be given this week, with Monday and Friday devoted to study. The evening performances this coming week will again be preceded by the 15 minute Miniature concerts by the Biron Selected Musicians, a little feature that has made a strong appeal to the music lovers of Lowell.

Mr. Luttringer in a curtain speech last evening announced the fact that he had obtained the production rights to "Mary," the Geo. M. Cohan success that has been a nation wide hit. He did not reveal the exact production date of "Mary," but said that it would be given an early production here in Lowell.

Excellent Bill at Keith's Next Week

NATTYLEE LIPPARD

If you really want good entertainment, and plenty of it, then you will seek the B. F. Keith theatre tomorrow afternoon or evening, and there receive the very best which can be obtained. Lloyd Ibach's Entertainers, one of the best of orchestras, will play you all of the newest melodies and play them surpassingly well, while Margie Coate will sing her inimitable songs. Other acts for the day will include: Simpson & Dean, Maxfield & Golson, Grant & Esmond and Diffy & Savage.

"Go Into the Kitchen," which Walter Fisher & Co. will use as the climax for next week's show, is a case of mistaken identity all the way through. It is one tangle after another, played fast and furiously, and at the end one will hardly know who is who, or what is what. Fisher is a very capable farceur, and his three assistants are among the very best in their line.

A study in character, tipped with humor, is "Holding Up the Green," which Rowland and Meehan will offer. These men are true character actors, who have given years to the study of make-up and of facial mannerism. Their act is a little skit, but more than that it is a close replica of human nature as everybody has seen it in out of the way corners.

Mental trends sometimes take peculiar angles. Thea Alba is a marvel, whose mind seems wholly capable of dividing itself on several mathematical problems at one and the same time. She will carry on the deepest of problems, and not fewer than four of them will be in process of solution at one sitting. Of course it is a gift which has been developed, but it is a most unusual one.

"Sir" Jimmie Dwyer and Grace Orma will give "Just Playmates," which is typically vaudeville all the time, with its music and its merry chatter and pretty dressing. Music tinkles through it.

Nattylee Lippard sings songs in an interpretive manner. But she is always understandable and when she finishes with the songs she takes up her trusty saxophone and does the very same thing that made the Six Brown Brothers famous.

For an opener there will be Frank and Eddie Monroe, two gymnastic chaps, who specialize in double somersaults.

As an extraordinary feature there will be the picture, "Is Conan Doyle Right?" It is not an expose in any sense of the way of those things which go to make up real spiritualism. On the other hand, it does show how unscrupulous persons, posing as mediums, extract money from thousands of unsuspecting persons.

"The Rapids," with Harry Morey and Mary Astor, is the week's picture feature.

E. M. LEWIS RIALTO THEATRE

SUNDAY ONLY

The Thrill of a Lifetime—See

—With—

RALPH LEWIS

—Also—

Rupert Hughes' Story

"REMEMBRANCE"

A Tribute to "Dad"

OUT OUR WAY

FUN REVIEW AND ALL MEN SHOW

The "Fun Revue" and "All Men Show" of Rebekah Lodge, I.O.O.F., will take place next Tuesday evening in Odd Fellows hall, Bridge street. More than 50 men will participate.

DANCE IN PARISH HOUSE

One of the regular series of dances being held by the Lambda Phi club of All Souls' church, was held last night in the parish house on Bartlett street. Halloween decorations graced the hall and after several mirth making games were played, an orchestra provided music for dancing until a seasonable hour. Refreshments were served during the course of the evening. The committee from the club in charge of the dance was composed of Richard Quimby, Stephen Mansur and Richard Fletcher. The chaperons were Mrs. Albert J. Lindley and Mrs. Edward W. Trull. Dates for other dances will be announced later.

MAY BE USELESS TO ACT ON REPARATIONS

WASHINGTON, Nov. 3.—Statements at the White House that President Coolidge would view the placing of restriction on the proposed expert committee inquiry into Germany's capacity to pay reparations as committing the plan to almost certain failure had a distinctly depressing effect today on the entire outlook.

What effect the indicated desire of Premier Poincare of France to limit the scope of inquiry may have on the question of American participation was stated at the White House, when the president's views were disclosed yesterday to be as yet uncertain. It remains to be disclosed what stipulations France may attach in joining the allies in a formal invitation for an unofficial American representative on the committee and it was indicated much would depend on the language in which these may be couched.

Should they appear to place definite restrictions on the scope of inquiry it was indicated that the Washington government probably would agree to American participation but only after plainly stating its belief that an attempt to settle the reparations question in that way would be futile.

Such restrictions as press accounts of Premier Poincare's recent public addresses indicate the French desire to place upon the inquiry were said to be regarded by the president as altering completely the basis upon which the original American proposal was made for a study of reparation problem. What was contemplated in that, it was said, as an essential condition for any promise of success in the undertaking, was a "complete and inclusive" examination of the whole question.

On the question of selecting American representation on the proposed committee it was said at the White House that the president had decided that both because of their official status and the necessary absence from Washington involved no member of the cabinet would be selected.

WANTS GUARDIAN APPOINTED

Judge A. P. White of Salem presided at an afternoon session of probate court in the Gorham street courthouse yesterday afternoon and heard evidence on the petition of Mrs. Mary J. Regan, asking that a guardian be appointed for her husband, James Regan. The hearing was not concluded and will be resumed at the next sitting of probate court here.

OPERA HOUSE

All Next Week

Mr. Al. Luttringer Presents

STOCK PLAYERS

"What Every Girl Should Know"

Startling Vital Theme, Skilfully Presenting

HAZEL CORINNE
VICTOR BROWNE
RICHARD MORGAN
MALCOLM MACLEOD
EDNA EARL ANDREWS
MARGUERITE SLAVIN
WILLIAM THOMPSON

Same Small Prices

MATINEES.....22¢, 28¢, 39¢

EVENINGS 25¢, 39¢, 55¢, 75¢

PHONE 261-262

For Seat Reservations

Next Week's Program at The Rialto

Every theatre goer, legitimate or movie fan, likes to witness a good performance, well acted, and you can bet your last bottom dollar that there isn't a better actor in the picture industry than Lon Chaney who is the featured star in "The Shock" which opens a three-day run at the Rialto Monday. In this vivid picture which shows the terrible San Francisco earthquake of 1906, Chaney has the role of Willie Dilling, twisted of body and soul who is a habitue of Chinatown and one of "Queen Anne's" servants. "Queen Anne," who is the reigning beauty of the Barbary coast, sends Dilling to Fairbrook, a small town, to watch Hadley, a small town banker whom she hated and accused as the man to blame for her journey down the downward path.

Dilling learns that Hadley is embezzling the bank's money to pay "Queen Anne" to keep silent and to save the banker and his daughter with whom he has fallen in love, he blows up the safe to destroy the records before the bank examiners arrive. In the explosion the girl is hurt and would have been crippled for life had not Dilling used the money with which he intended to straighten out his own deformity, to pay for the girl's operation. Back in San Francisco "Queen Anne" demands more money from the ruined banker or the girl. The girl is taken to a Chinese dive where "Queen Anne" holds sway.

How this story ends and what part the terrible earthquake that reduced the city of San Francisco to a mass of ruins, played in the plot of the story makes "The Shock" one of the outstanding productions of the year. Of course, Chaney, as always, gives a flawless characterization of Dilling, the cripple. Those who saw Chaney in "The Penalty" know how he excels in this type of role. Virginia Valli has the leading feminine role.

The other picture on the bill is that famous stage success, "Enter, Madame" starring Clara Kimball Young. The story concerns that part of the life of Lisa Della Robbia, grand opera star, which follows the discovery that her husband, whom she loves in spite of her neglect of him, to follow up her career is desirous of divorcing her. Elliot Dexter has the part of the husband and Louise Dresser is the other corner of the triangle.

In "Enter Madame," Miss Young displays some of the most beautiful and expensive gowns ever seen in pictures. They are the latest creations from all the well known Parisian designers, and Miss Young certainly knows how to wear them.

GOOD SUNDAY BILL AT RIALTO THEATRE

One of the finest Sunday bills ever shown in town has been secured for the Rialto for showing for tomorrow Emory Johnson's great story of railroad life, "Westbound Limited," will be shown together with Rupert Hughes' story, "Remembrance."

Do not miss this last chance to see "Westbound Limited." It is the very latest in thrills and there are plenty of 'em. Johnny Walker and Ella Hall are also in the cast as well as Ralph Lewis, who has the leading role.

Most photoplays always stress on the "mother" and the love for her children, but they never mention poor old dad; but in "Remembrance" dad has his innings. "Remembrance" is a story that you will love. It is of simple folks, the kind you and I know.

This splendid program will be shown tomorrow only.

AD CLUB SCHEMERS HAVE PEPPY MEETING

Lowell Ad Club Schemers planned several steps towards a better Lowell at the regular meeting of the Scheming circle in Marie's last night. Edward J. Cooney presided at the session which was attended by well over a score of members.

Several projects with a most promising aspect were taken up by the Circle and will be brought up before the Ad club at the regular weekly noon luncheon of the organization at Liberty hall Monday noon.

CARTER AT KING TUT'S TOMB

CAIRO, Egypt, Nov. 3—Howard Carter has arrived here from Luxor for a stay of several days during which he will supervise the unpacking of several cases of treasures taken from the Tutenkhamun tomb. The objects will be exhibited in the Cairo museum.

MISCELLANEOUS SHOWER

A miscellaneous shower was tendered Miss Esther Ross at her home, 65 Lundberg street, by about 50 of her friends last night. She was the recipient of many beautiful gifts. One of the features of the evening was an exhibition dance by the Misses Anna Grady and Teresa Mahan. Games were played and refreshments served. The affair was in charge of the Misses Florence Ross and Grace Murphy.

HATS

Ladies', Men's and Children's Hats remodeled. Ladies' and Children's Hat Frames. New Felts and Beavers for Ladies and Children.

E. H. SEVERY, Inc., 133 Middle St., Lowell, Mass.

Open until 6 p. m. every week day

A SPECIAL OFFER!

To get you better acquainted with our shoe repairing department for a limited time we will put on

Ladies' Rubber Heels, for 25¢

Shwartz's Sample Shoe Store

24 PRESCOTT STREET

B. F. KEITH'S

AMUSEMENT CENTRE OF LOWELL

Week of November 5th—Twice Daily, 2 and 8 — Tel. 28

A STUPENDOUS SHOW OF SUPER STARS!

WALTER FISHTER

Assisted by Adelle Marsh and Others, In

"Go Into the Kitchen"

A Hilarious Novelty Farce-Playlet

ROLAND & MEEHAN

In "Holding Up the Green"

DYER & ORMA

In "Just Playmates"

THEA ALBA

THE WONDER GIRL—FOUR MINDS IN ONE HEAD

MATTYLEE LIPPARD

In a Song Cycle with Trimmings

FRANK AND EDDIE MONROE

Bouncing Babies

IS CONAN DOYLE RIGHT?

CAN THE DEAD TALK TO THE LIVING?

See This Spiritualistic Sensation

PATHE NEWS WEEKLY— TOPICS OF THE DAY— AESOP'S FABLES

Also Showing On the Same Program

"THE RAPIDS"

With Harry Morey and Mary Astor

SUNDAY Ibach's Band, Margie Coate, Simpson & Dean, Maxfield & Golson, Esmond & Grant, Bert Harris; Picture, "Out of the Night"

THOUSANDS JAM STADIUMS FOR TODAY'S COLLEGE GRIDIRON BATTLES

CHIEF INTEREST CENTERS IN THE DARTMOUTH-CORNELL GAME

Undefeated Green and Red Elevens Clash at Hanover—Syracuse and Penn State, Both Unbeaten, Have it Out at Syracuse—Yale, Only One of Big Three Yet Unconquered, Meets Army in Yale Bowl

NEW YORK, Nov. 3. (By the Associated Press.)—Further incursions upon the ever-dwindling group of undefeated football teams were in order today, as the gridiron elevens of the east prepared to entertain fandom with the most attractive program thus far arranged.

Only tie scores can prevent two of the undefeated group from dropping from the list for, at Hanover, N. H., Dartmouth is to meet Cornell, and, at Syracuse, N. Y., Syracuse is to encounter Penn State, all of which have clean slates. And that other of the yet unconquered teams may pass from that classification before nightfall, is the opinion of football students who have taken note of the calibre of the army team which is to oppose undefeated Yale; the strength of the Lafayette team which is to clash with undefeated Washington and Jefferson and the determination of the Harvard eleven, which is to play undefeated Tufts.

West Virginia and Rutgers, the remaining members of the undefeated coterie, do not play today but will join in the elimination program on Tuesday, when they meet at the Polo Grounds.

Which of the seven unbeaten teams to engage in play will survive today's contests is arousing no end of speculation among football students. The keen and wide interest in the games is indicated in the unprecedented demand for tickets at every stadium or athletic field where such elevens are to appear.

Between 75,000 and 80,000 are expected at the Yale-Army game, capacity crowds of 15,000 to 50,000 are predicted at Hanover, Syracuse, Harvard stadium and the Polo grounds.

The day's total attendance will be further multiplied when the figures at other stadiums are announced. Less is at stake at such engagements, but the meetings of Pennsylvania with Pittsburgh, Navy with Colgate, Lehigh with Carnegie Tech, Boston college with Georgetown, Holy Cross with Vermont, Princeton with Swarthmore, and Columbia with Middlebury, are certain to attract keen interest and many thousands of spectators.

Chief interest will centre in the Dartmouth-Cornell battle, for whereas several of the unbeaten teams have been tied and others have yet to engage sturdy foes, the big Green team of Hanover and the big Red team of Ithaca have scored clean-cut victories and have numbered among their opponents, teams of real worth, Dartmouth having defeated Vermont and Harvard, and Cornell having trounced Williams and Colgate.

The majority of football experts have named Cornell as a slight favorite in this engagement, but assert Dartmouth will prove the strongest opponent the Ithacans have faced since Gilmour Dobie became coach of Cornell.

The game at New Haven is heralded as Yale's first real test and as both Harvard and Princeton have encountered defeats, many consider the 1923 football rating of the Big Three will be determined on Yale's showing in its game with the army.

Syracuse will be without the services of Bowman, its speediest backfield man, and by reason of this and also because the Salt City team could do no better than a 3 to 0 victory over twice-beaten Pittsburgh, has served to advance Penn State's hopes for a victory today.

Harvard will employ its full first team against Tufts today, according to word from Cambridge. It had been planned to employ a substitute Crimson team, but the loss of Harvard confidence as the result of the Middlebury tie and the Dartmouth victory, combined with Tufts' impressive showing, has occasioned the altering of Harvard's plans.

ZEV AND MY OWN CLASH IN LATONIA CHAMPIONSHIP STAKES, WORTH $50,000 TO WINNER

CINCINNATI, Nov. 3. (By the Associated Press.)—Zev, winner of the Kentucky Derby and conqueror of Papyrus English Derby winner, races for the second time in Kentucky, the state of his birth, today, with the prospects of emerging as the world's greatest money winning race horse of all time.

The strapping brown colt, owned by Harry Sinclair of New York, millionaire oil operator, goes to the post with his most formidable American rival, Rear Admiral Cary T. Grayson's My Own, in the Latonia championship stakes worth $50,000 to the victor. Zev, if returned the winner, will become the greatest money winning race horse in history, overcoming Islinglass of England, and Ksar of France and all other winners of great sums on the race courses of the world.

Zev, to date, has won a total of $265,073, over $15,000 more than Man o' War's winnings, which previously held the American money winning record.

The race, a gruelling test of a mile and three-quarters, attracted three other starters in addition to Zev and My Own, none of which, in the opinion of turf experts, has a chance to measure either of them.

The other entrants are Rialto, owned by Mrs. Payne Whitney of New York; In Memoriam, the property of Carl Weidmann of Newport, Ky., and Taylor Hay, whose owner is C. W. Hay, one of the presiding stewards at the Latonia meeting, whose turf establishment is at Frankfort, Ky.

Both Zev and My Own are expected to go to the post at short prices. Backers of Rialto and In Memoriam are expected to receive at least 10 to 1 in the pari-mutuel wagering, while My Own and Zev probably will be about 3 to 5 and 4 to 5, respectively. The price of Taylor Hay the turf experts said, probably will be as high as 200 to 1.

Today's race, with favorable weather conditions, will attract the greatest throng that ever jammed the Latonia race course.

NOTRE DAME GETS 'EM YOUNG

System is the keynote of Notre Dame's success on the gridiron. "Kentucky" Oberst is right tackle on the football team, also the premier javelin thrower of the track squad. In an active way, Oberst is doing big things for Notre Dame. More important, however, to the future success of his college is his job as athletic director of St. Edward's Hall, the home of one hundred lads who range from the ages of 5 to 12. These boys are the future stars of Notre Dame. From the time these youngsters are able to throw a baseball or kick a football, the Notre Dame system is drilled into them by the director in charge. This is Oberst's third year in charge of athletics among the juveniles at Notre Dame and his teams have yet to lose a game ni basketball, football and baseball. Many of the present and past stars of Notre Dame got their early training at St. Edward's Hall.

EDDIE SHEVLIN BEATEN BY GEORGE WARD

BOSTON, Nov. 3.—Eddie Shevlin's lion heart carried him through ten of the most uphill rounds that a boxer ever indulged in last night at the Arena and, when it was all over, his face bruised and battered, his right eye almost closed and his lips trickling blood, he sorrowfully shook his head as he accepted the proffered hand of his conqueror, Georgie Ward of Elizabeth, N. J., and allowed his most bitter rival to escort him to his own corner.

The Roxbury boxer was beaten and beaten most artistically by Ward's left hand, but he never backed up. The more the tide of battle turned against him, the more desperately he fought to stem it, but it was of no avail. Ward's victorious surge could not be stopped and the taller and swifter lad carried the contest by a generous margin.

BUTLERS IN BIG TILT TOMORROW

The Butlers, strengthened by the acquisition of "Rip" McIntyre, one of the best exponents of the forward pass ever developed in this city, will play the C.Y.M.A. of Lawrence on the old Fair grounds tomorrow afternoon, and fans from all over the city are expected to flock to the grounds to see the new Butler system in action. Since the historic battle with the O.M.I. Cadets on Columbus day, the Butlers have inaugurated a new and baffling system of attack, which will be given its initial tryout tomorrow.

The game will start promptly at 3.30 o'clock. The field has been chalked off and play will proceed without interference on the part of spectators. If the Butlers win, they will challenge the Cadets for a return crack at the city title.

ST. PETER'S CADETS PLAY IN HAVERHILL

Accompanied by a large following of royal rooters, the St. Peter's Cadets football team left this city this noon for Haverhill where they encountered the fast St. James' high team of that city this afternoon. The game attracted a maximum amount of interest from fans in this city and in Haverhill. It was a high school team, superbly drilled and seasoned, against an amateur team that has yet to meet defeat this year.

Capt. "Dutch" Quanlan led the local warriors on the field and was supported by such well known stars as Regan, Regan, Mello, Kierce, Crowe, Scully, Busby and a host of other mainstays. St. James started the game with Capt. Holland, Nissile, Smith, Moynihan, Halloway, Hannigan, Delva, Donohue, Winn, Dinneen and Broderick.

TEXTILE TEAM GOES TO NEW HAMPSHIRE

About 22 members of the Textile school football team left Lowell this morning for Durham, N. H., where they played the New Hampshire State eleven this afternoon.

New Hampshire was the favorite to win the battle but Coaches Ball and Danahy felt confident that their charges would put up a stiff defense. Several practice sessions, in the form o fscrimmages, were held on the local campus this week and all the players seemed to have contracted the spirit which makes for success in hard struggles. McKinstrey's nose has healed sufficiently to enable him to put up one of the great games for which he is famous, while Capt. Olson and the other standbys were in the best possible shape.

FOOTBALL GAME

The Salem A.A. football team will play the strong Princeton A.A. team on the Lakeview avenue grounds Sunday afternoon at 2.30. The Salem A.A. will use the following players Sunday: Briere qb, Fadden lh, O'Brien rh, E. Klutca fh, McCarthy le, Charette re, Yicks c, M. Murphy lt, J. Murphy rt, F. Marchand rg, A. Ducharme lg. The Salem A.A. would like to play the Sharf's Nobles next Sunday on the North common. For games call 72605 between 6 and 7. Ask for Mgr. J. Kenney.

BOWLING

Several leagues rolled at the local alleys last night. The scores:

IPSWICH LEAGUE

TEAM ONE

Mailloux	76	69	62	207
McClavy	70	70	73	213
Neiland	72	87	71	250
Wierman	76	100	81	265
Fiaublo	85	82	88	265
Totals	379	418	381	1198

TEAM FOUR

J. Fioretto	85	89	107	281
Fifield	69	84	90	243
Lambert	81	87	91	259
Bowser	66	76	76	218
Moore	104	84	89	277
Totals	409	420	463	1288

TEAM 5

C. Chamberlain	79	102	85	267
Ray Egan	83	80	63	226
Wm. McGowan	81	67	72	220
A. Houle	76	70	63	209
E. Pentelow	77	77	89	243
Totals	390	397	378	1165

TEAM 2

Ed Hall	79	89	71	239
J. Gargan	88	83	77	248
Sid Laycock	66	82	70	218
Ray Lirette	77	77	68	222
A. Stokes	89	99	84	272
Totals	399	230	370	1199

TEAM THREE

Coughlin	59	63	64	186
Bowden	80	83	85	248
Cunliffe	77	68	73	218
Boucher	85	80	98	263
O'Donnell	116	87	89	292
Totals	417	381	409	1207

TEAM SIX

Cambray	38	64	45	147
H. Dunn	84	83	73	240
D. Dunn	78	81	87	246
Chorest	86	85	118	289
Lemke	92	93	85	270
Totals	378	409	405	1192

MANUFACTURING LEAGUE

MARTIN-SUSPENDER

J. Hall	97	91	91	279
F. Marshall	90	92	88	270
A. Jenkins	85	97	119	301
W. Dwyer	104	87	106	297
H. Perrin	86	106	102	294
Totals	462	473	506	1441

MERRIMACKS

Lyness	96	84	106	286
Sheridan	101	92	91	284
Fortier	116	88	111	315
Thurston	91	112	104	307
Panton	112	109	101	322
Totals	516	485	513	1514

APPLETON

Mosher	98	94	105	297
Burns	79	90	105	274
Charett	102	83	80	265
Garner	84	85	92	261
Hindle	108	95	110	313
Totals	471	447	492	1410

SACO-LOWELL

Finlay	108	93	80	281
Wyss	87	93	92	272
Rosonia	113	102	112	327
Jodoin	102	111	107	320
Robinson	84	110	99	293
Totals	494	509	490	1493

AMERICAN WOOLEN

Flanders	100	96	86	282
McPherson	90	93	108	291
Atkinson	102	104	101	307
Gray	108	106	110	324
Barrett	100	142	114	356
Totals	500	531	519	1550

AMERICAN HIDE & LEATHER

Phelps	94	95	100	289
Kafr	87	82	79	248
Lowe	91	103	94	287
Rourke	101	101	101	303
Brad	95	93	92	279
Totals	468	462	475	1405

IPSWICH HOSIERY

Bozek	104	102	104	310
Charrett	98	84	100	282
Boucher	106	87	87	280
Froullo	106	83	115	303
Lemks	91	109	100	300
Totals	504	465	506	1475

TALBOT MILLS

Mullen	83	85	88	256
Flannery	81	90	94	265
McTeague	117	84	88	289
McNulty	98	105	100	303
Campbell	96	101	92	289
Totals	475	465	462	1402

U. S. BOBBIN CO.

Lock. Sr.	89	90	115	294
Mulligan	100	90	94	284
McGuire	87	83	92	262
Espinola	105	94	104	303
McQuaid	95	90	97	282
Totals	476	447	502	1425

SILESIA MILLS

McEvoary	97	108	105	310
Whitworth	84	104	105	293
Dixon	100	94	88	282
Bridgford	87	94	94	275
Ryan	108	118	108	334
Totals	476	518	500	1494

AIKEN STREET LEAGUE

GEMS

Lemieux	90	119	92	301
Barabee	85	85	83	253
A. Marcotte	101	81	89	271
Harvey	91	101	103	303
Delodge	99	116	107	312
Totals	466	510	484	1460

PROSPECTUS

Manville	67	104	100	271
Gagnon	119	119	107	345
L. Tessier	95	101	92	288
Morel	99	91	94	284
Geffroy	99	86	80	265
Totals	479	501	473	1453

ROYAL FIVE

J. Marcotte	98	103	96	297
Comtois	88	100	82	270
Piche	108	95	104	307
W. Dube	88	97	82	267
Lesarge	99	85	87	271
Totals	481	480	451	1412

MOONLIGHTS

W. Tessier	106	83	90	254
Carpenter	87	79	97	263
Jolly	102	102	91	295
Lineperis	91	93	108	292
Page	94	85	76	255
Totals	479	448	464	1389

LEAGUE STANDING

	Won	Lost
Gems	12	4
Prospectus	9	7
Moonlights	7	9
Royal Five	4	12

ST. ANNE'S ATHLETIC CLUB

STUBBIES

Kenyon	106	89	86	281
Currier	72	73	76	221
Keuch	59	66	..	125
Pitts	..	..	81	81
Sturlevant	80	78	82	240
Marshall	99	97	91	287
Spencer	..	..	86	86
Totals	416	403	502	1321

WOODIES

Hedlund	93	87	89	269
Allen	71	66	85	222
Buensterna	82	77	70	229
Woodward	80	66	71	217
Duigin	98	80	100	278
Lawson	..	..	82	82
Totals	424	376	497	1297

LOWELL HIGH PLAYING AT CONCORD TODAY

Lowell high lined up against Concord (Mass.) high on the latter's field this afternoon. The local lineup was as strong as in previous games, although considerable improvement is yet looked for. The regulars started the game today with a coterie of reliable substitutes available for emergencies. About 26 men made the trip to Concord this morning, accompanied by Coach Liston and Assistant Coach Brown. It was Liston who recommended the appointment of Brown to the coaching staff, as he felt better results could be obtained with a regular and experienced line mentor. Liston will now devote a great deal of his time to the backfield men.

Taplin and Honan Back

For the past few days, Frank Taplin, reputed as being the deadliest tackler in this city today, and Jack Honan, a fast and speedy end, have been practicing with the squad at Alumni field. They were declared ineligible at the beginning of the season, but have overcome the objectionable obstacles and will get into the Red and Gray lineup for the big Haverhill tilt in the down-river city Armistice day. With their acquisition to the squad, Lowell's chances have increased immeasurably.

BIG SOCCER GAME AT FORGE VILLAGE

The biggest soccer game of the year was on tap at Forge Village this afternoon, with the Abbot Worsteds and the Shawsheen village elevens furnishing the amusement. Fans from various sections flocked to the grounds by train and automobile. The game marked the play-off of a recent 3-3 tie between the two teams.

At present, the Shawsheen representatives are leading the Industrial league. They have not been defeated once this year, while the Abbots have swallowed the bitter pill once.

FISH AND GAME CLUB WILL HOLD "SMOKER"

Members of the local fish and game association plan to dispose of much calendar business at next Tuesday evening's regular session. Numerous matters calling for club action relating to proposed changes in present hunting and fishing laws in Massachusetts are coming up for debate. As Tuesday night's meeting is considered most important to Lowell sportsmen, it will be "Smoker Night."

Recommendations of the division of fisheries and game of the state have been received and these will be read and action taken on each matter debated. One of the recommendations has to do with cutting down the number of lines in ice-fishing from ten to five. The local club is said to be opposed to any such new legislation.

About 50 applications for new memberships will also be acted upon by the club Tuesday evening.

Two resolutions have been drafted in regard to the passage by congress of a public-shooting-game-ground refuge bill, soon to be introduced for congressional action.

SCHAEFER FAVORITE IN BILLIARD TOURNEY

NEW YORK, Nov. 3.—Jake Schaefer of Chicago, former champion, today rules a favorite in the third 18.2 balkline billiard championship tournament with three victories to his credit and no defeats. He rounded out a perfect score against the foreign invaders last night by defeating Erich Hagenlacher of Germany, 500 to 173, in 12 innings. He had previously won over Roger Conti of France and Edouard Horemans of Belgium.

Tonight Schaefer will engage in a crucial test with Welker Cochran of Los Angeles, who gave Willie Hoppe, the defending champion, his only defeat thus far. This afternoon's matches will be between Horemans and Hagenlacher and Conti and Hoppe.

RENAULT STOPS FLOYD JOHNSON

Canadian Lifted Himself a Notch Higher in Heavyweight Title Clash

Iowan Met His Downfall in One of Most Courageous Exhibitions of All Time

NEW YORK, Nov. 3.—Jack Renault, hard-hitting Canadian heavyweight, lifted himself a notch higher in the heavyweight title contending class last night as a result of his technical knockout of Floyd Johnson of Iowa, in the 15th and last round of a spectacular fray in Madison Square garden. But Johnson, in defeat, probably gained more glory than his opponent did in victory, for the Iowan met his downfall with one of the most courageous exhibitions of all time.

Any title aspirations Johnson may have entertained were blasted for all time, but though beaten into a bloody, helpless figure, he was still on his feet, trying by instinct to fight back when a towel came hurtling into the ring from his corner. That token of defeat came with but 31 seconds of the fight left, after Johnson had withstood a terrific battering for seven rounds and after he had gone down twice for counts in the last round.

Johnson's gameness and aggressiveness were his only assets. He showed no effective punch whatever, while Renault, fighting coolly and shooting most of his blows with terrific power and deadly accuracy, had his opponent barely hanging on in the ninth, tenth and fourteenth rounds, as well as the last. At the end, Renault showed only slight marks of battle, while Johnson lurched to his corner, a sorry yet heroic spectacle. And the crowd, its sympathies with the young westerner, gave its biggest cheer to the vanquished, not the victor.

O. M. I. CADETS TO PLAY IN LAWRENCE

The O.M.I. Cadets will play the Tremonts of Lawrence at O'Sullivan park, Lawrence, tomorrow afternoon. This will mark the second time this season that the Cadets have engaged a Lawrence team in a football contest. They played to a scoreless tie with the C.Y.M.A. on the old Fair grounds a week ago last Sunday.

All the Cadet players emerged from the recent Jeffries A.C. game unscathed and in perfect condition to tackle the Lawrencians tomorrow. If the Cadets win this game, they will claim the amateur championship of the Merrimack valley.

OH! MAN!
Try the world's fastest Shave
TODAY
SPECIAL GOLD PLATED SET

VALET
AutoStrop
Safety Razor
$1.00
Sharpens itself
RAZOR—STROP—BLADES
HOWARD
APOTHECARY
Now 223 Central Street.

Interwoven Hose
Men's ribbed cassimere hose, in five heather colors. The best, at
75c
Dress gloves, finest blackhead mocha, grey, butternut, buck shades.
$4.50
TALBOT'S

CHRISTMAS CLUB PLAN
Order a Bicycle or Velocipede Now, Make a Small Payment Weekly and Surprise Your Boy or Girl at Christmas.

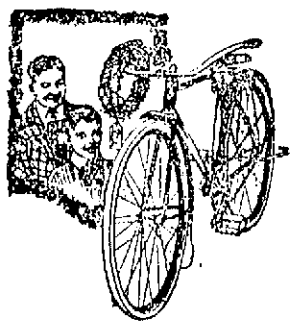

Here Is Our Plan:
Pay $1.00 Down and $1.00 a Week
When $10.00 has been paid in we deliver your boy or girl a bicycle, or a velocipede when $5.00 has been paid.
Make Your Selection Now While Our Stock Is Complete.
BACHELDER'S
Postoffice Avenue Telephone 1758

Junior High School Football Games

McDONALD, VARNUM QUARTERBACK, NAILED ON ATTEMPTED END RUN

Continued

performance. Whiteside, at quarter, displayed expert generalship up to the time he was relieved by McInnis in the just few, minutes of play.

For the Varnums, Capt. Kay and Langevin stood out prominently as ground gainers, while Fred Gallagher and Pisarzyk were in on several daring tackles.

It was in the second period that the Moreys opened up with McOsker, Johnston and Littlefield plugging the line for a total gain of 60 yards. A forward pass to Plouffe brought the ball to within a few inches of the final chalkline. Here the Varnums showed their stringiest resistance and a touchdown was narrowly averted by their stubborn defense.

On the first Varnum play, however, Krzyszlynk, who relieved Kay at fullback when the latter went to a tackle position, was tackled behind his own line for a safety and two points went to the Moreys as a result. Shortly afterwards, the Moreys again started a triumphant march down the field, which ended when Littlefield went over the line for a touchdown, giving his team a total of eight points. McOsker failed to kick the goal, the ball striking the crossbars and caroming to one side.

The lineups and summary:

MOREY	VARNUM
Moller re	le Day
Drew rt	lt Matthews
Knowles rg	lg Nelland
Dickerson c	c Gallagher
Bernadini, Smith lg	rg Kludjian
Elgenbrot lt	rt Gookin
Plouffe (capt.) le	re Pisarzyk
McInnis, Whiteside qb	qb McDonald
Littlefield rhb	lhb Robichaud
Johnston lhb	rhb Langevin
McOsker fb	fb Krzysztynk, Kay (capt.)

Score—Morey 8, Varnum 0. Safety—Krzysztynk. Touchdown—Littlefield. Referee—James Liston. Head linesman—Charles D. Foley. Umpire—William Brown. Time—Four six-minute periods.

Bartletts Trounce Butlers

In the second encounter, Joe Duffy's Bartlett school eleven proved too heavy and fast for the Butlers and won out by two touchdowns, Capt. Flypas and Ernie Couture being the principals in the first half by placing the ball behind the posts after sensational runs of 45 and 70 yards, respectively. Couture kicked off to McPhail to begin with and the heavy Bartlett machine started on its onlourage toward the opposite citadel. Rynne did some good line plunging for the Bartletts on the first few plays, but the features were provided by Nick Vegardos and Flypas, who took forward passes for long runs down the field.

Flypas was also on his toes when Quarterback Rallis heaved a long aerial in his direction, which was converted into a touchdown after a sprint of 45 yards. Vegardos kicked the goal.

The Bartletts got a good break in the second period, when Maestri, Butler quarterback juggled a forward pass long enough to enable Couture to get his hands on it and the speedy Bartlett fullback then squirmed his way through a broken field for the best run of the morning, a 70-yard dash of spectacular design. This time the goal was not kicked and the score stood at 13 to 0.

The last period witnessed an exchange of punts and a desperate attempt on the part of the Butlers to turn the tide in their favor by the use of the forward pass. The lineups and summary:

BARTLETT	BUTLER
Massod, re	le, O'Malley-Caldwell
Lamprinakos, rt	lt, G. Gleason-McArdle
Farneros, rg	lg, Callahan
Sarris, c	c, Hogan
Turcotte, lg	rg, Gilligan
Contakos, lt	rt, McPhail
Fells, le	re, F. Gleason
Rallis, qb	qb, Maestri (Capt.) Flypas, rhb.
Vegardos, lhb	lhb, McFadyen-Emerson
Couture, fg	rhb, Feeney
	fb, Rynne (Capt.)

Score: Bartlett 13, Butler 0. Touchdowns, Flypas, Couture. Point after touchdown, Vegardos. Referee, Liston. Umpire, Brown. Head linesman, Foley. Time, Four 6 minute periods.

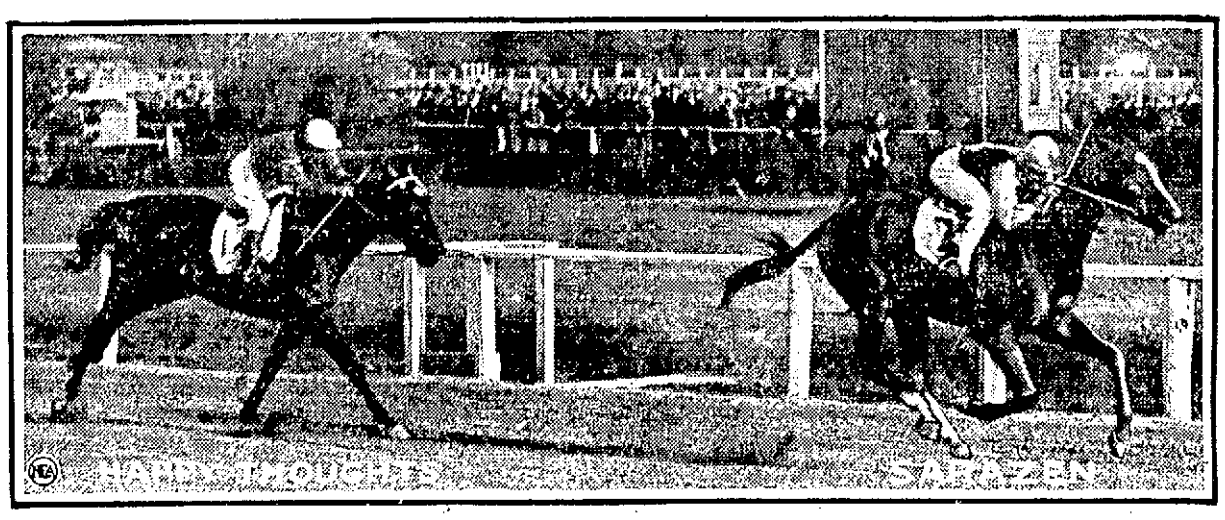

UNBEATEN STILL!

Sarazen, champion two-year-old colt, won his ninth straight victory by beating Happy Thoughts in a match race at Laurel, Md. Happy Thoughts had been unbeaten up to this race. Sande, who rode Zev to victory over Papyrus, rode Sarazen, and he won easily, doing the six furlongs in 1.14.

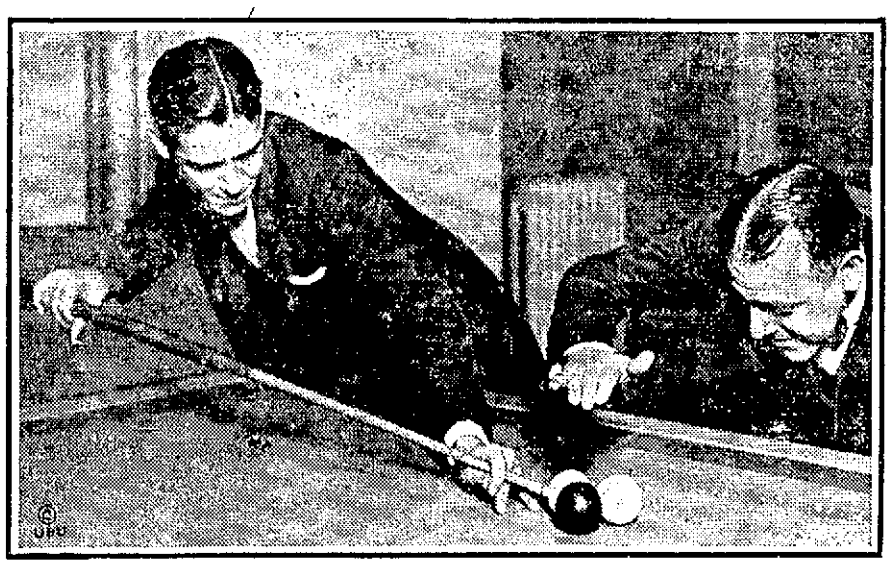

THE ANNUAL BATTLE IS ON!

Willie Hoppe, champion 18.2 balkline billiard player for 14 years, is defending his title in an international tournament in New York. Here Hoppe (right) is shown watching Welker Cochran of San Francisco make a shot just before the tournament opened.

FOOTBALL

The St. Peter's Cadet Seconds will play the strong Lisbon Juniors on the South common tomorrow afternoon at 2.30. Both teams claim the 115-pound championship of the city.
FRONT.

Better Than Ever

Genuine Manila Cigars, made in the Philippines, long filler, full size Londres, 7 for 25c—box of 100 $3.25.

Late additions to our cigar line are The Kirby, Muriel (3 sizes) and Peter Schuyler Briefs, in packs of 5's and 10's.

HOWARD
APOTHECARY
Now 223 Central Street

PRINCETON A. A. VS. SALEM A. A.

Tomorrow afternoon on the Lakeview avenue grounds, the newly organized Princeton A.A. of Centralville will play the Salem A.A., a fast 148-pound team, which has been denying victory to the best of them this season.

The Princetons are coached by Owen Nerney, former Indian star, who has developed a strong attack and defense, and one capable of giving a good battle to any team in the city, barring none. Nerney also played with a U. S. navy team and knows how to impart his knowledge to others.

Among the stars on the Centralville team are George Eastham, Carroll, Cawley, Golden and several former Mysteries' players. During a recent practice session the team lost the services of Bill Hart, its big triple threat, who sustained a bruised leg in a scrimmage. The Salem lineup boasts of a number of luminaries of like calibre to the Princetons. Tomorrow's game will be called at 2.30.

TWO KILLED IN COLLISION

NEW YORK, Nov. 3.—Two members of a New York Central railroad wrecking crew were killed today when their motor car collided with a work train as they were rushing from Peekskill to Manitou station, where a freight train had sideswiped a locomotive, blocking the main passenger line with wreckage.

IF YOU WANT
HELP IN YOUR
HOME OR BUSINESS
TRY A SUN
CLASSIFIED AD

PONIES AND INDIAN 'SECONDS CLASH

The Ponies and the Indian Seconds entertained a large crowd at Alumni field this afternoon when they got together to determine the 135-pound football championship of the city. Both teams presented their strongest lineups when the whistle announced the beginning of play. The Ponies and the Indians met once before this season, the Centralville aggregation gaining the verdict by the close score of 6 to 3. The rival lineups have been considerably strengthened since the first engagement.

It is probable that the Ponies will meet the Oakleaves on the Lakeview avenue grounds a week from tomorrow.

LOWELL REPRESENTED AT TODAY'S BIG GAME

A number of automobile parties left Lowell yesterday and before sunup today for Hanover, N. H., where Dartmouth plays Cornell this afternoon, in one of the biggest and most important football battles of the year.

Among those making the trip were Herford N. Tuttle, Frank H. Byers, Paul L. Perkins and William Leggat in one party, Walter B. Reilly, James E. Reilly, John M. O'Donoghue and Peter W. Reilly, Jr., in another party and R. M. Humphrey, Joseph R. Gagnon, Joseph W. Green, Eugene J. Donovan, Arthur W. Melvin, Charles A. Miller and Thomas E. McCarthy in a third.

Candidates Hurry To File Papers

(Continued)

street, tanner. He served on the board last year.

Franklin E. Johnson, 250 Mansur street, treasurer Merrimack River Savings bank. A former member of the school board for several terms.

Parker F. Murphy, 55 London street, machinist. Now serving as secretary of Lowell Trades and Labor council.

Richard F. Preston, 193 Appleton street, employed in Boston. Never has held public office.

Ward 1

Frank K. Stearns, present councilor from the ward, seeking re-election.

Frank J. Hubin, 135 Third street, mill second hand. He was nominated against Councilor Stearns last year, losing the election by less than 20 votes. He has never held public office.

Thomas F. McCann, 32 Humphrey street, clerk at the Chalifoux Co. He is a new-comer in the political arena.

Ward 2

Eugene A. Fitzgerald, present councilor from the ward, seeking re-election.

Frank McMahon, 28 Willie street, clerk. He served as a councilor-at-large in 1922 and also saw service under an old form of government.

Ward 3

Elliott Katz, 63 Royal street. He is listed in the directory as specializing in collections and commercial reports. This is his maiden attempt to win political favor.

Louis W. Richards, 120 Hale street. His name does not appear in the 1923 directory.

Louis J. Lord, 6 Grand street, proprietor of Middlesex Amusement Co. and also in tobacco business. Was a candidate for councilor last year.

Ward 4

Frederick A. Sadlier, present councilor from the ward, seeking re-election.

J. Eugene Mullin, 6 Bleachery street. He is a present member of the school committee and also served last year on the board.

William F. Shea, 24 Prospect street, machinist. He has never held public office.

Ward 5

Daniel F. Moriarty, present councilor from the ward, seeking re-election.

John F. Gookin, 56 Pleasant street, foreman. He was Councilor Moriarty's opponent last year.

Ward 6

Joseph A. N. Chretien, present councilor from the ward. He is unopposed.

Ward 7

Arthur Genest, present councilor from the ward. He also is unopposed.

Ward 8

Arthur B. Chadwick, present councilor from the ward, seeking re-election.

Ward 9

Thomas McFadden, present councilor from the ward, seeking re-election.

John S. Palm, 25 Fay street, laborer. He has never held public office.

BENNY LEONARD ALL ALONE!

TENDLER JACKSON WELLING — KANSAS MITCHELL WHITE

By JOE WILLIAMS

Things are not breaking so well for Benjamin Leinert, the well dressed man of Harlem, who is known to the cauliflower trade as Benny Leonard. A year ago he had all kinds of business and most of it was good. The Queensberry timberlands were replete with challengers, acceptable if not exactly worthy, and the champion had visions of a highly profitable fall and winter season.

The challenging list included such noble artists as Lew Tendler, Charley White, Rocky Kansas, Richie Mitchell, Willie Jackson and Joe Welling. Tendler and White were rated as particularly formidable young gents. The others would do in a tight spot. Mr. Rickard could take them and paint them in ferocious hues. The cash customers, simple souls, would fall as usual.

But something has happened. The lightweight champion's meal tickets have suddenly gone sour and where he had abundant opposition a few months back he hasn't a single, first class nose to swat today. Never before in the history of pugilism has an entire division of fighters crumbled so unanimously with such widespread thoroughness. Not one of the punchers who were listed as a Leonard challenger a year ago remains in that class now.

Welling, Mitchell and Jackson headed the debacle. They were the first to pass out of the picture. Welling and Mitchell are third-raters now, and Jackson, hardest-punching lightweight of recent years, is absolutely through. Leonard ruined Tendler completely late in the summer. A third meeting between the two wouldn't draw an anemic, undersed dime.

Kansas, caveman from Buffalo, always dangerous, listened to the exit march when Jack Bernstein, a New York junior lightweight, slapped him simple in a recent bout. That is as convincing a tipoff as if Kansas had written out his own resignation. Bernstein is a nice lad and poses impressively but is nothing to be afraid of in the gathering twilight.

The more recent passing of Charles White was a mortal blow to the Leonard bankroll. Because he could hit with the best of them, White was always a profitable investment at the turnstiles. A return bout between the Chicago left-hooker and the champion was to have been the outstanding lightweight attraction of the winter season. And then Pal Moran of New Orleans came along and stopped White cold.

Now Moran steps in as the foremost Leonard challenger for the moment. The southerner is no tender stripling of a youth. It is not likely that he will get any better as he goes along. Already he has met Leonard twice in no-decision bouts. On neither occasion were the developments very fireworky. Moran is not a great hitter and for that reason is not likely to worry the champion.

Aside from Moran, the challenging field is rather barren. Of course, Johnny Dundee is still in the game, and Leonard, you recall always has to ster to win decisively from the Scotch wop. Baltimore offers George (Knockout) Chaney, but Chaney is undersized and strictly a one-handed fighter. Charley O'Connell of Cleveland is coming along. He stopped a good man in Tim Droney. Kid Watson of Philadelphia is not without vociferous supporters.

These names, however, just about close the records. The Whites, Mitchells, Jacksons and Tendlers, contenders of class, have passed on.

REAL ESTATE SALES

Sales by Thomas H. Elliott

Thomas H. Elliott, real estate and general insurance, 64 Central street, corner Prescott—reports the following sales negotiated during the past week:

On behalf of James A. Shanley, instructor for many years past in the Lowell high school, conveyance has been effected of the residential property at 364 Lawrence street. The house is of 1½ story type, with seven rooms. Land to the amount of 2122 square feet, carrying an assessment at the rate of 25 cents per foot is conveyed in the transfer. The grantee is William J. Markey, who buys for personal occupancy.

In the Highlands section of Belvidere sale is effected of the two-story house at 48 Birch street. The house contains seven rooms and bath, and occupies 5000 square feet of land. Sale is negotiated on behalf of John Greenwood and Emma Elizabeth Greenwood, the purchaser being Emilius E. Strickfaden, who buys for a home.

Final papers have been sent in record from this office in the transfer of a residential parcel at 25 Waterhouse ave., near its junction with Andover street. The house is of semi-bungalow design, with six rooms and bath. Land to the amount of 10,000 square feet is conveyed. The conveyance is made on behalf of Joseph J. Martel, the purchaser being George A. Green, who buys for purposes of investment.

Also the sale of a parcel of land on the easterly side of Wentworth ave. near its junction with Laurel street. The lot has a street frontage of fifty feet and an area of 6000 square feet. The sale is effected on behalf of Herbert H. Russell, the grantee being Frederick N. Russell, the well-known local builder. Mr. Russell will erect on the premises in the near future a modern residence.

Sales by E. F. Slattery, Jr.

Edward F. Slattery, Jr., real estate and insurance, Strand building, reports the following sales made during the past week:

Final papers have been placed on record in the transfer of the property situated 110-116 Common street and No. 51-53 Cross street. The property situated on Common street consists of a nine-tenement block, the property on Cross street includes six tenements. Over 9000 sq. ft. of land are contained in the deed. The total assessed valuation is $12,300 of which $9200 is on the buildings. The grantor is Joseph F. Fay and the grantee is Dionysios A. Sakellarios. Mr. Sakellarios intends to improve the property.

EARTHQUAKE RECORDED

WASHINGTON, Nov. 3.—An earthquake of moderate intensity was recorded at the Georgetown university seismological observatory, early today, the tremors beginning at 3.42 a. m., and continuing for an hour. Director Tondorf of the observatory estimated the center f the disturbance at 1500 miles from Washington.

DISSOLUTION ORDERED

BERLIN, Nov. 3. (By the Associated Press.)—Defense Minister Gessler has ordered dissolution of the imperial council of workingmen's soviets, an organization chiefly dominated by radical labor leaders.

REALTORS TO DINE HERE

Massachusetts Exchange Members to Be Guests of Lowell Dealers

John D. Richards of Fall River is to be toastmaster of the dinner to be given the Massachusetts Real Estate Exchange next Thursday night at Liberty hall, Memorial Auditorium, by the Lowell Real Estate Exchange. The dinner will be served at 6.30 o'clock. Bankers, real estate dealers and other business men will attend the banquet.

Harry C. Meserve, secretary of the National Association of cotton manufacturers, Walter H. Creamer and W. Franklin Evenson are listed as speakers for the occasion. E. Gaston Campbell is secretary of the Lowell Exchange.

BUILDING PERMITS

Herman Gray, 29 Burton street, garage, $60.

John H. Seifer, 44 Maryland avenue, garage, $100.

Jenny Chapur, 18 Osgood avenue, dwelling house, $7500.

Adelard Dufresne, 231 Colonial avenue, two-car horse, $7000.

Mrs. Mary H. Brooks, 1919 Varnum avenue, garage, $60.

Wallace J. Ormond, 47 Spalding street, garage, $200.

Richard Shea, 27-29 Starbird street, two-family house, $6500.

Ernest Boisvert, 17 Dracut street, dwelling house, $4500.

Louis Garson, 109-111 Dracut street, three-tenement house, $10,000.

William Pappas, 10 Lafayette street, dwelling house, $500.

Frank Scannell and James Dunn, 575 Lawrence street, alterations, $150.

Philip J. LePorte, 60 Mammoth rd., alterations, $150.

John H. Weinbeck, 192 Wentworth avenue, additions, $200.

Ella H. Stevens, 20 Arch street, repairs, $250.

Wladyslaw Dziewierzynski 156-158 Church street, alterations, $2800.

FOOTBALL

The Oakleaves and the Wanderers will play at Shedd park tomorrow. Gilmo Gleason, formerly of the Indians, is now coaching the Oakleaves. The following players are asked to report to the coach at 7 o'clock this evening: Keefe, Connors, Irwin, Major, Purcell, Donohoe, Lynch, O'Neil, McGrath, Strout, Redican, D. Sullivan, Leclair and McCafferty.

Sharf's Nobles will play the Kenwood Rovers tomorrow. The following players are asked to be on hand: Turcotte, Tobin, Cunningham, Bernier, Rodgers, Leffrier, Doran, Byrtt, J. Bernier, McGuinn, Second, Donohue, Toohey, Driscoll and Saunders.

The Belvideres will meet the strong Dorchester team in this city tomorrow afternoon. The visitors recently held the Pere Marquette team to a 7 to 0 score.

CARLOAD 24-INCH WELL PIPE JUST UNLOADED
CANNEL COAL
For Fireplace, $15.00 Per Ton
PROMPT DELIVERY
E. A. WILSON CO.
152 Paige St. 700 Broadway

For Photo Engravings That Satisfy
Try The BARR ENGRAVING CO.
53 Beech Street Tel. 2244

Walter E. Guyette
REAL ESTATE, BROKER AND AUCTIONEER
Office, 53 Central St., Rooms 57-58
A complete list of city properties of exceptional quality at bargain prices.
MONEY LOANED ON REAL ESTATE
Parties can borrow on either first or second mortgages. Old mortgage can have money advanced on undivided estates anywhere.

We Can Make
IMMEDIATE DELIVERY
On All Sizes of
HARD COAL
Why Wait and Take Chances?
HORNE COAL CO.
9 Central St. Tel. 264

Daniel H. Walker
GENERAL CONTRACTOR
17 THORNDIKE ST.

William Drapeau
GENERAL CONTRACTOR
17 Mt. Washington Street

LOTS OF COAL IN LOWELL
Why worry if there isn't, when you can burn oil with the wonderful blue flame oil gas burner. For stoves, boilers and furnaces. No noise, odor, carbon or dirt. Absolutely safe. Fifty gallons of oil lasts longer than one ton of coal and costs $5. Coal costs $18.50.
Think it over! Demonstrated and sold by
MAURICE J. FOLEL
702 GORHAM ST. TEL. 834-X

CARPENTER
and Contractor. Estimates Given. Repair Work a Specialty.
WALTER CLEARY
59 Swift St.

Frank L. Weaver, Alvah H. Weaver
Frank L. Weaver & Son
Roofing Contractors
Established 1871
OFFICE REMOVED TO 307 CENTRAL BLOCK
Phone 2192-W—2192-R

JOHN BRADY
155 Church St Telephone
DRY SLAB WOOD, MILL KINDLING WOOD, SPRUCE EDGINGS, HARD WOOD, HARD WOOD BUTTS, HARD AND SOFT WOOD TRASH. I guarantee my $1 and $2 load of Mill Kindlings to be the best in Lowell.
If not as represented, the wood is free.

EDWARDS & MONAHAN COMPANY
BUILDING CONSTRUCTION
430 Hildreth Bldg. Tel. 6106

THOMAS H. ELLIOTT
Established 1865
REAL ESATE and INSURANCE
64 Central St., Cor. Prescott

PLUMBING AND HEATING
J. W. Stewart Co.
359 BRIDGE ST. TEL. 508

JOHN A. COTTER & CO.
PLUMBING
HEATING
5 ADAMS STREET, LIBERTY SQ.

J. C. and W. T. Monohan
CIVIL ENGINEERS and SURVEYORS
430 Hildreth Bldg. Lowell, Mass.
Telephones 6106, 2086-W

THE LOWELL SUN

JOHN H. HARRINGTON, Proprietor

SUN BUILDING, LOWELL, MASS.

Member of the Associated Press

The Associated Press is exclusively entitled to the use for republication of all news dispatches credited to it or not otherwise credited in this paper and also the local news published herein

ENTERING THE REPARATION DISPUTE

It is too soon to indulge bright hopes concerning the latest plan for settling the troubles of Europe. London asked Washington if the latter would join in an inquiry by financial experts from all the leading countries to decide how much Germany could pay in the line of reparations.

Secretary Hughes answered in the affirmative, for the reason that he had proposed that very plan some time ago but in a somewhat different form. But the secretary of state in giving his answer to England made it plain that what France owes the United States must not be brought into the discussion of Germany's ability to pay. That means that the secretary is not offering any hope to the allies that their indebtedness to this country will be cancelled. France agrees conditionally to the proposition, but Premier Poincare declares that France will oppose any reduction in the German indemnity unless the debts of France are correspondingly reduced.

Inasmuch as France also insists that the reparations commission shall appoint the experts and that the said commission shall have the right to reject the experts' report, very little can be expected from this plan of settling the dispute between France and Germany.

Moreover, the question has other complications in reference to the reparation commission and the treaty of Versailles which may cause the senate of the United States to oppose our participation in the reparation controversy in any form.

PUBLIC PARKING SPACE

New streets have been suggested to relieve the congestion of traffic in the vicinity of the Auditorium; but more parking space is needed there. Where will that be found?

The Planning Board suggests a new street to connect East Merrimack with Warren street, extending south through Davidson. That would call for the seizure of certain property along Davidson street. Why not seize all the property lying between Davidson street and the Concord river, clear away the buildings and use the space thus obtained as a public parking place?

Davidson street is L shaped and between it and the Concord river on the west and south sides, is a strip of property the assessed value of which is not very high. This land would be worth many times its value for parking purposes. It is available now; but in a few years hence will be built over. Why not take it?

We submit this suggestion for the consideration of the Planning Board and as supplementary to the new street project.

MAINTAINING THE ARMY

From Washington comes announcement that Secretary of War Weeks has been assured that the regular army can be maintained at approximately its authorized strength, even though the recruiting service has been badly handicapped by business prosperity, inadequate funds for enlistment campaign purposes and the provision in the military law that no man under 21 years of age can be enlisted. The healthy spurt in new recruiting during the last two months, however, and the knowledge that October, November and December are the best recruiting periods of the entire year, have encouraged the recruiting service managers to believe that the regular army quota will not dwindle much in size from now on.

Although the authorized strength of the army establishment is 125,000 men, the pay strength is only 118,500. On Oct. 10, there were 108,000 men in the service. During the next four months, 36,000 men will complete their tours of duty; one of the largest numbers ever retired at one time. During the past sixty days, more than 10,000 men have joined Uncle Sam's military establishments, however, and it is expected that even more than that number will add their names to the army rolls during the next two months. Also it is expected that about 30 per cent of the men retiring from the rolls in the usual order during the weeks to come, will decide to re-enlist for another three years' term of duty.

It is said that military officials are anxious to maintain the full regular army equipment at its present strength, because of the plans being made for the mobilization of all units of the army, active and in reserve, on Sept. 13, 1924, the day that General John J. Pershing reaches the retirement age, and the anniversary of the St. Mihiel campaign of glorious American fighting history.

LLOYD GEORGE'S TOUR

The visit of the former British Premier, Lloyd George, to the United States and Canada, may be regarded as a complete success, at least in its effect upon American public opinion. He received a most cordial welcome wherever he went in this country; and in that respect his tour has been a pronounced success. Physically, also it appears, that he has withstood the strain of the long journey without any ill effects, and in this aspect his case stands in striking contrast to that of President Wilson and President Harding.

Lloyd George says he came unofficially to thank the United States and Canada for the part they played in the World war while he was shouldering heavy responsibilities as the war premier of England.

The real purpose of his mission, however, was to urge the United States to lend its influence in settling the reparation trouble between France and Germany. Just what he has accomplished in that direction is not yet apparent. He did not mention what is uppermost in the minds of the allied nations in reference to the United States, which is the desire to secure the cancellation of the war debts; but while some of our officials would favor this course, congress will never sanction it, for the reason that it would mean a clear gift to Europe of about eight billion dollars taken from the pockets of the American people. Moreover, it would enable the European powers to use more of their present resources in preparing for future wars, which is not to be encouraged.

MR. WOOD OPTIMISTIC

The president of the American Woolen company is one of the most optimistic men in the New England textile fields today. He declares in a signed statement for public digestion that he sees no "hard times" ahead for the woolen industry he leads, and that he believes the cotton textiles will find business conditions in distributing lines much better in a short time.

The woolen industry has recently shown steady development. Preliminary figures for raw wool consumption in New England during September, showed an increase of four per cent over August, compared with an increase of nine per cent for the total in the United States. Slightly reduced activity in all the important classes of wool machinery during September was noted from the early summaries filed. Employment in the reporting establishments of Lawrence, increased two per cent during the same month compared with a decrease of two per cent in August over the previous month.

Mr. Wood's confident prediction that the woolen mills will run regularly during the coming season and far into 1924, has a basis of sound reasoning, as he ought to understand present and prospective conditions as well as anybody.

MORE RIGID ENFORCEMENT

The prospect is that the federal government will ask for a very large additional appropriation this year for the enforcement of the prohibition law. It is already estimated that additional coast guard expenditures will amount to $20,000,000, and increased efforts for rigid enforcement on land will probably net from $10,000,000 to $15,000,000. These sums are in addition to what the federal government is now spending and have nothing to do with the expenditures by the various states for the enforcement of the liquor law.

The association against prohibition announces that it will hold a convention next January to deal with American principles. The leaders in charge of this movement state that they have put off the convention sufficiently to give the drys time to see what they can do toward enforcing the Volstead act as outlined at the recent meeting in Washington. The enforcement, therefore, will be more vigorous than ever.

ARMISTICE DAY

Armistice Day, Nov. 11, will this year fall on Sunday and will doubtless be made the subject of sermons and patriotic exercises. It will also be observed in public and private schools on the Friday preceding. It will commemorate the close of the greatest war the world ever saw and in which the allies would undoubtedly have been beaten but for the fact that the forces of the United States came to their aid. We entered the war in April, 1917, and in consequence of the victories won by our armies along the battle front and of the co-operation of our naval forces at sea, the enemy was forced to surrender Nov. 11-18. That is ample reason why we should celebrate Armistice Day. It was the day on which Germany lowered her flag and acknowledged that she was beaten. That would not have happened but for the assistance rendered by the United States.

BOY SCOUT DRIVE

The success of the Boy Scout movement depends upon the maintenance of a permanent organization and varied activities in pursuance of the training provided by the scouts. It is plain, therefore, that there must be a liberal expenditure of money and to secure the amount necessary is the object of the present drive. The object is a good one and all those who are interested in training boys for rugged manhood should give the movement their moral and material support.

SEEN AND HEARD

A shortage of prohibition in cellars is reported.

Women will never be men's equals until you can tell one she is ugly and escape alive.

A new machine lays 10,000 bricks a day. Well, the auto lays about that many pedestrians.

A Thought

Why, all delights are vain; but that most vain which with pain purchased doth inherit pain.—Shakespeare.

The Winning Excuse

One of our naval vessels is commanded by a hard-boiled skipper renowned for his flintiness about shore leave. In the history of that ship every excuse that could be invented had been tried, but none had worked. Finally a desperate absentee telegraphed: "No excuse for staying away except that money is not all spent. Would like five days' extension." He got it.

A Happy Recollection

"Do you remember," said Miss Ancient Oldgirl to Col. Crabtree, "how when you were a young man you proposed to me and I rejected you?" "It is one of the happiest recollections of my life," said the colonel, with an air of gallantry. And Miss Oldgirl is still wondering.

The Emergency Man

Carrying a few passengers, a Pacific lighter left a Mexican port with 2000 cases of liquor for South American points. They got blown far to westward and sprung a bad leak. After several days of pumping, the captain announced that he would have to beach the boat upon an uninhabited atoll. There is always a handy passenger to come to the front in such emergencies. This one spoke up promptly. "Now men," he declaimed, "gather 'round and harken. We'll have to remain or monish on a desert island. We can save the liquor. Turn to, all of you, I'll wreck the wireless."

A Sad Case

A carpenter worked on my bungalow
And made some minor repairs.
He drove back and forth in his limousine
And seemed to be free from cares.

He finished the work and departed.
But when he brought in the bill,
I had to give him the bungalow
And I owe him ten dollars still!

—WILLIAM SANFORD in Judge.

THE MAN ABOUT TOWN

"Eddie" Rickenbacker, ace of the Lafayette Escadrille and of the American army flying corps during the World war and now head of his own motor car corporation, has promised Secretary-Manager George F. Wells of the chamber of commerce to address a noon-day luncheon of that organization early next spring.

I have just become acquainted with a funny incident which occurred during the first showing of the recent Girls' City club play, "Oh, Oh, Cindy." First-nighters will recall that in the opening scene, Charlie Keyes was appearing as the director of the musical comedy chorus and his appearance before the audience was via the main aisle of the theatre. A policeman was dumbfounded to see him walking down the aisle gesticulating loudly. But for an usher, I am told, the officer would have arrested Mr. Keyes for creating a disturbance.

"Joe" McGrath, license commissioner and popular janitor at the post-office building, is not at all afraid of the K.K.K. When the commission heard Tuesday evening of the meeting of the klan in this city, one member expressed himself as strongly against allowing that organization to meet here. Joe was very much opposed to any such action, however, stating that if you make martyrs out of anyone or force them to resort to secrecy, you immediately make them heroes in the eyes of a great many people and he, for one, did not believe the K.K.K. organization to be at all heroic.

Halloween pranks are all right in their place, according to my next door neighbor, but there's a limit which the boys can't seem to keep within. Wednesday night my neighbor locked up all his valuables and closed the blinds on the front windows, believing that with these precautions taken that he was safe for the night. He forgot, however, that his wagon was in the carriage shed and did not lock up the shed. Thursday morning he harnessed the horse and led it out to the carriage shed to hitch up the wagon and, much to his amazement, there was no wagon. He later found the wagon, undamaged, in a field some distance from his home.

Word comes from Manchester, N. H., that a plan to reorganize the athletic council of the high school in that city is now under consideration by officials of the school department. The intention is to eliminate teacher representation in the council. A program calling for a council of five, composed of the superintendent of schools, a school committeeman, a business man, an alumni representative and one from the high school student body, is demanded. No advice from the school teachers is desired for reasons not stated.

Under the present plan, three principals of schools are members of the council. It is claimed that these instructors have no time to give to athletics and that their absence from meetings in the past has caused dissatisfaction.

Manchester hopes to have a real athletic field, about the size of Lowell's, in the near future. The notable success of both Lowell and Haverhill in this respect has made an impression upon the Manchester school authorities. The council governing athletics and physical training in the public schools, already has a fund of $15,000 to start with.

Cote's Taxi Service

TEL. 1829-W.

Fine Shirts To Order

LOUIS ALEXANDER, TAILOR

52 Central St. Up One Flight

Tom Sims Says

This country will take part in a reparation conference, it being the only way to get our part.

A Canadian girl saved 17 hunters. We think the least they could do is let her keep one of them.

News from far-off Japan. Crows are stealing golf balls. Maybe they think they are squirrels.

King of Bulgaria wants to marry a rich woman. That's easy to do, except you have to be richer.

Man-powered taxis will be used in Berlin. This is fine. Cussing the engine will do some good.

News from Paris. New serum cures hoof and mouth disease. We trust some golfers will try it.

In Sayre, Pa., $200 in bills was burned in a stove. Even coal would have been some cheaper.

Package mailed nine years ago has arrived in Seattle. Do your Christmas mailing early.

Man in Lima, O., refuses to wear any clothes at all, so perhaps he has seen the new prices.

Boston boy of 12 has insomnia. Doctors can't cure him. We can. Make him study his lessons.

Wind in Panama destroyed 350 000 banana trees. Another evil result of that no banana song.

Revenge is sweet. New York girl married a cop who arrested her.

All the world problems must be settled every day to make room for more world problems

Many people who don't have to work do work and many people who do have to work don't.

Man who said honesty was the best policy never tried telling an ugly girl how she looked.

You don't hear about golden weddings as often as divorces because there is no scandal in them.

Things may look bad. They could be worse. You can't get a green cantaloupe for breakfast now.

Do you remember what you were worried about this time last fall? We don't. Very few do.

The man worth while is the man who can smile when life goes along like some popular songs.

The young people of today are lazy chiefly because they are the young people of last night.

These men who always want to start something are never around when you want something started.

Many a father can't be stylish because his grown son doesn't wear out his clothes quick enough.

A ton of coal looks almost as big as a cinder in your eye.

A plumber's pipe dream is a dream about a broken water pipe.

Bachelors have expenses. Married man can carry a cigar in his pocket without its being broken.

Game is the easiest thing on earth to find. All you have to do is go hunting without a gun.

Too much experience is enough. A man with a wild son in college should get it at wholesale rates.

You can't eat your cake and have it too, but you can't keep it and have it always fresh.

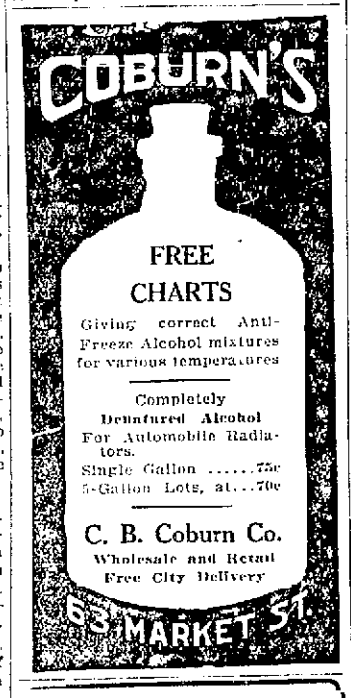

Read Tomorrow's Boston Globe

THE FENWAY

Furnished Rooms To Let

252-260 Middlesex St.

New Building, New Furniture, New Bedding, Running Hot and Cold Water in every room. Baths, Electricity and Steam included. Also store to let. Apply upstairs.

MRS. BLANCHARD

Berton Braley's Daily Poem

PLAIN ENOUGH

Shall booze come back? This talk of "wines and beer"
Is but a smoke screen. Under it appear
The old, old enemies we fought to quell,
The ugly emissaries out of hell,
Who threatened all that made life clean and dear.

Make no mistake, the issue stands forth clear!
The grip of Drink is what we have to fear,
Shall we again yield to its evil spell?
Shall booze come back?

Shall youth be ruined, womanhood made drear,
Manhood grow sodden? Shall we once more rear
The shrines of booze 'mid which we used to dwell?
Think straight about this! Weigh the question well!
Advance? Retreat? We must decide it here;
Shall booze come back?

(Copyright, 1923, The Lowell Sun)

Alaska Mountain Mounts Because of "Growing Pains"

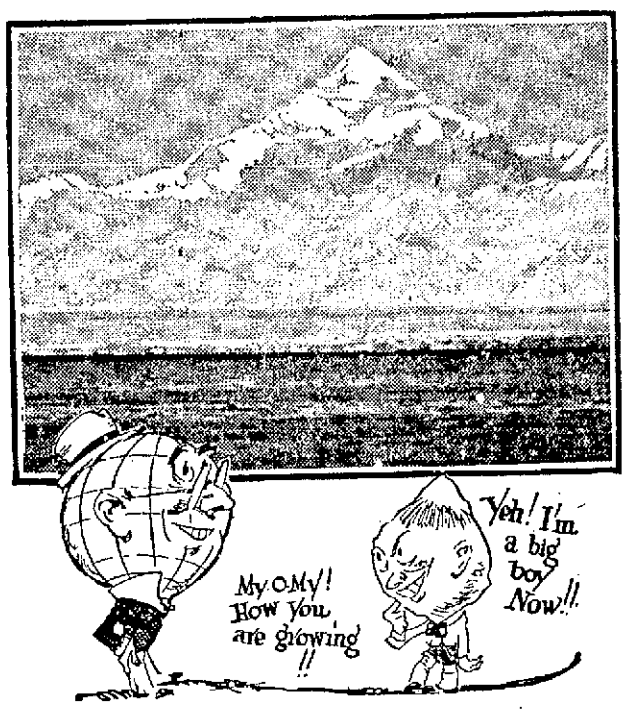

MOUNT ST. ELIAS, THE GROWING MOUNTAIN, SEEN FROM THE OCEAN, WITH GLACIERS IN FOREGROUND

By N.E.A. Service

SKAGWAY, Alaska, Nov. 3.—Mount St. Elias is 18,024 feet high today—but wait until it's through growing!

It may get taller than Mount McKinley and even take the world-wide leadership from Mount Everest.

St. Elias is a rapidly growing little cuss. Already St. Elias is third highest of North America's peaks—and it is a mere infant, geologists declare.

One of science's favorite sports these days is watching St. Elias grow. And it is performing, too, scientists tell the world.

Mount St. Elias is in southeastern Alaska, part of the St. Elias range, which forms the boundary between American and Canadian territory. Its lower sides and base are buried in massive glaciers, which stretch along the coast for more than 100 miles. It is just a few miles inland from Yakutat Bay. This makes St. Elias visible from steamers travelling fairly close to shore

Quakes Responsible

Rising from the coast through its glaciers, Mount St. Elias presents a vista not to be found elsewhere—a sheer sweep from ocean to sky, with nothing save low lying glaciers to break the view of the mountain.

But to get back to growing mountains—

It's not the climate, geologists say, although it is admitted that perpetual snow is an asset to a peak's beauty.

Rather, it is geological formation that makes Elias grow. The St. Elias mountains were formed by the earth's uplift, involving folding and faulting. Mount St. Elias is still actively growing, growth being accomplished by movements of the earth along a series of fault lines. Through these, the mountain block is being uplifted.

Earthquakes are the "growing pains" of the mountain's growth. In addition to sending the peak closer to the sky, these temblors have also made many changes in the Yakutat district.

"Growing Pains"

The last big growth recorded for Mount St. Elias occurred late in 1899. A cataclysmic upheaval shook a wide area in southeastern Alaska. It apparently centered in the Yakutat region. The few whites and the natives who were fishing there at the time, declare the earthquake shocks of unusual violence, continued for 17 days.

And Mt. St. Elias grew taller as a result. Likewise, Yakutat bay's innermost recesses were changed about.

On the shore of Disenchantment bay closest to Mount St. Elias, the beach was raised from seven to 47 feet. On the opposite side, there was a corresponding depression. In the bay, two reefs appeared.

High above the reach of the present highest waves, the west shore shows rock benches, caves, pebbles and other evidences of seawater activities. Scattered through these are the remains of marine life, left high and dry by the upheavals. Barnacles and mussel shells are found many feet from the water, still clinging to ledges. Marine growths always below tide level are also out of the water, while there are several lines of driftwood, etc., some distance apart, each marking a former water level.

Compensating for this rise is the depression elsewhere. As a result, a forest formerly bordering the shore line is now in the water. Waves running through the trees are beginning to kill the trees.

The United States geological survey, which sent a party of scientists to study the phenomenon, found unquestionable evidence of the mountain's growth.

Fireplace Goods

Everything for the fireplace. We invite your inspection of our new line of

FIREPLACE GOODS

Andirons in Brass, Wrought Iron, Flemish and Swedish Finishes, Screens and Spark Guards, Grates and Fenders.

THE THOMPSON HARDWARE CO.

TEL. 156-157

N. B. POP CORN

8c lb., 5 lbs. 35c

HULLESS ..... 15c lb.

NO LONG WAITS

With a most extensive and varied stock, a systematized equipment and four registered pharmacists of long experience, we are in position to give superior prescription service.

EVERYTHING IN DRUGS

HOWARD

APOTHECARY

Now 223 Central Street

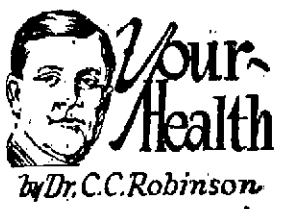

Your Health

by Dr. C. C. Robinson

HELPING FINICKY EATERS

A one-sided, unbalanced diet, with a tendency for sweets and non-essential foods, is characteristic of adolescent boys and girls. Parents or those who care for these young people are almost sure to have this condition to deal with sooner or later.

Have you ever thought that perhaps you may have encouraged this one-sided diet habit and not really be aware of the fact? In an unguarded moment when something had happened to disturb the temper or health of son or daughter you gave way to a whim or the demand of a finicky taste and the damage was done.

This one-sided, sweet-stuff-and-pickles diet, with a little taste of everything but not a real meal of anything, leads to underdevelopment, poor digestion, nervousness and anemia. But it can often be cured. It sometimes means heroic treatment, but the end justifies the means in this case.

One thing that is of great value in helping to break this finicky diet is regularity in eating. Have the family together at meals and help the finicky ones by taking all the time you need while at table. Don't let the children spoil their appetite and real zest for a meal by encouraging eating between times. Insist on this program, gently but firmly.

Some physicians advise eating whenever you are hungry, but it does not work out in a case like this. Try and aid your children to avoid the hurry-up-and-run eating habit, especially at breakfast. The value of a nourishing breakfast to adolescents cannot be overestimated.

It is quite possible to win one-sided, finicky eaters of the adolescent period over to normalcy by good example and kind words. Never try to drive or scold a nervous boy or girl into eating food not wanted.

Preparing vegetables either raw or cooked into tempting combinations with other foods is another good bait. Encourage the drinking of water, at least five or six large glasses daily. This promotes good elimination and aids the desire for food.

If this treatment of "get together" fails to produce the desired results, try plain, nutritious food that is to be eaten in common by all or else go without. Hunger is good sauce and may help to solve your problem of catering to finicky eaters.

POULTRY THIEVES

Chelmsford has been visited by poultry thieves during the past week, reports having been received from John H. Wilson of Lowell road, Roy C. Bliss of North road, and W. F. Thurston of North road, that their coops were entered and hens stolen. Fifteen were taken from Wilson's coops and 50 from Bliss.

LIEUT. STACKPOLE PROMOTED

Lieut. Charles F. Stackpole of the Lowell fire department has been promoted to captain and assigned to Hose 8, Race street. He was formerly with Engine 2. Capt. Stackpole fills the position left vacant by the transfer of Capt. George F. Flint to Hose 10, who succeeds there the late Capt. Edwin W. Bartlett.

ASH CANS ASH CANS

Don't risk a fire by using a wooden barrel.

ASH CANS $2.00 up

Our Special Steel Ribbed $3.50

Ash Barrel Truck, $4.00

Ash Sifters 75c to $4

Our Rotary Sifter makes sifting an easy job.

$3.50 and $4.00

THE THOMPSON HARDWARE CO.

Tel. 156-157

N. B.—POP CORN, all shelled—

8c lb., 5 lbs. 35c

Japanese Hulless Pop Corn 15c

C. P. A. Training and Advanced Accounting

A standard course in Public Accounting and Business Management. Each student progresses individually and has personal help and explanations. Not a lecture course. No more wearied trips from Boston at midnight! A more thorough and more practical training of proved success right here at home. Send or telephone for Special Catalog. Local references given.

Under Expert Instruction of Certified Public Accountant and Member of Massachusetts Bar.

THE KIMBALL SCHOOL, 226 CENTRAL ST.

THE SPELLBINDER

The Liquor Issue

For many years past, the liquor question has been the football of politics and judging from present indications there are a few politicians in this city who intend to keep it so for some time to come. It will be remembered that week after week the Lowell public were informed that the sale of liquor was becoming more common and more public than it had been for years past, that in fact Lowell was a wide-open city and that all that had been accomplished in previous years in the line of enforcing the liquor law, had been reversed with the result that hundreds of places were selling openly while the liquor squad, either failed to do its duty or connived at the alleged violations of the law.

In this way the public mind was being prepared for a vigorous mayoralty campaign on law enforcement the aim being to make it appear that the present administration was not giving due attention to the enforcement of the liquor law. Letter after letter was published for the evident purpose of making it appear that the police department was neglecting its duty and that the liquor squad with one exception could not be relied upon to enforce the law. In spite of these charges, however, the liquor squad was doing good work in the capture of stills and the arrest of parties who were found violating the law. It is undoubtedly true that they did not catch all the violators of the liquor law. It is a very difficult matter to catch those who provide for their friends merely by carrying a flask on the hip. It is not usual to issue warrants for the search of the person; and unless this is done this particular class of offenders cannot be caught even in a raid. It is a well known fact that this is one of the greatest difficulties the liquor squad has to contend with; but in spite of all the obstacles in the path of strict enforcement, it is gratifying to find that Mr. Davis, an official of the anti-saloon league, after making a survey of local conditions in reference to the enforcement of the prohibition law, came out in a plain statement to the effect that "Lowell is a dry city" as compared with other cities throughout the state. That in my judgment has knocked the bottom out of the plans of any mayoralty candidate who intended to wage a campaign on the strict enforcement of the liquor law to be opened with all due formality and the usual assertions as to the alleged horrible conditions and the connivance of the police department. It is well that a reliable authority has come along to wipe away the tissue of falsehoods that have been in the process of weaving for the next mayoralty campaign in this city. There is no other subject in local politics on which the people can be so easily fooled as that of the enforcement of the liquor law when a politician wants to spread false statements as to the situation. It is well that the people have heard from a reliable source that the police of Lowell are doing their duty and that Lowell is a "dry city" as compared with many others in the state.

Emergency Clause Not Invoked

There is a provision in the city charter under which supplies of limited amount may be purchased under what is known as the emergency clause without competition. It is a subject of comment that this clause has not been invoked thus far during the present year. Several requisitions were submitted to Mayor Donovan under the so-called emergency, but His Honor failed to see that any emergency existed and, therefore, the purchases were made after bids had been called for in the regular way. Mayor Donovan realizes that the provisions of the charter calling for open competition in the purchase of supplies can be evaded to a considerable extent by resorting to the emergency clause when there is no emergency. In this respect the present administration has a clean record which shows that the mayor and the purchasing agent are endeavoring to maintain open competition in the purchase of supplies, so that all bidders shall have an equal opportunity.

The School Board

There is a remarkable lack of interest in the selection of candidates for the school board, despite the fact that many important questions are coming up for settlement in that department. Never, perhaps, has there been greater need for men of education and experience in the board, yet thus far most of the candidates who have come forward to seek nomination are not conspicuous for such high qualifications. Somehow, the idea has got abroad that the school board offers a candidate a great opportunity for placing his friends in positions as teachers. Nevertheless, where the real interests of the schools are considered, nepotism is barred.

The Edson school problem, the completion of the junior high system and various other important matters await the earnest attention of the experience and also experience in board. There is need in the school board of men and women of business educational matters, men or women who will consider the educational interests of the people as paramount and who will faithfully maintain the merit rule in the choice of teachers for every department.

Hot Contest in Ward 1

In ward 1, Councilor Frank Stearns and Frank Hubin, rivals in past campaigns, are listed among the candidates this year. John J. Connors and Thomas F. McCann are also in the field. Messrs. Stearns and Hubin ran neck and neck last year, with the councilor just nosing out a victory.

Fight in Ward 3

With the announcement by Councilor Cameron that he will not be a candidate for re-election, the fight to succeed him brinks up a big scramble for the honor of representing ward 3 in the council for the next two years. As the time for filing nomination papers does not expire until 5 o'clock this afternoon a complete list of candidates is not available. But early today there were four in the running. One of the candidates, Louis J. Lord, has been before the public for several years. He has aspired for political honors and also has attained considerable prominence in sporting circles. He was manager of the Highland Daylights and later the C.M.A.C. ball teams and his success in this line has convinced his friends that he would be a success at city hall.

Fight in Ward 4

In ward 4, Councilor Fred A. Sadler is opposed by three candidates, namely School Committeeman Mullin, William F. Shea and James McManus. This contest is expected to be a lively one. All the men are putting up an active campaign. The councilor is quite confident of victory.

In Ward 5

Early today it looked like a three cornered fight for the two places in ward 5. Councilor Daniel F. Moriarty desires to succeed himself, while John F. Gookin and James C. Keefe are after his seat. There has been much house to house canvassing in the ward and friends of all are confident of success at the polls.

Four in 9

Councilor Thomas McFadden of ward 9, will have three opponents to contend with in ward 9. Peter McMenimon, former councilor, Richard D. Campbell, the latter nominated against McFadden a year ago and John S. Palm are the others who had taken out papers up to the noon hour.

"No Contests"

As two men are to be nominated in each ward, there are four wards, namely 2, 6, 7 and 8 in which, according to the number of candidates listed this morning, "no contests" will result. Councilor Genest in 7 and Councilor Chretien in 6 were alone in the field. In ward 2, ex-Councilor Frank McMahon and Councilor Eugene Fitzgerald were listed. In ward 8, Councilor Arthur Chadwick and Sterling B. Crosby were the candidates seeking nomination.

To Illuminate Bridge

The decision to install a number of electric lights on the Lundberg street bridge has met with the popular approval of all who have occasion to use the structure. Councilor Thomas McFadden of ward 9, has received many compliments for his part in bringing about favorable action on the matter. The councilor, being very familiar with the spot in question, made frequent inspections in the evening and as a result decided that the bridge should be illuminated. He took the matter up with the proper authorities and vigorously pushed the proposition to a successful conclusion.

Lowell Interested

There is considerable interest in this city in the hearings to begin at the state house, Boston, on next Thursday afternoon on the subject of old age pensions, referred by the last legislature to a special commission for thorough investigations. Several organizations are vitally interested in the matter and no doubt they will be represented at the sessions. For the first hearing the commission has decided to limit the discussions to the question of pensions for persons in private life, although several correlated angles of the problem have been referred to the commission. These, however, will be taken up later.

Outlook in State Politics

Already the state campaign is receiving attention, although a year ahead. Mayor Curley of Boston is an avowed candidate for governor, as is Mayor Sullivan of Worcester. It is not expected that Hon. John F. Fitzgerald will enter the gubernatorial contest again, the loss of his favorite daughter having brought upon him a deep and abiding sorrow. Joseph B. Ely of western Mass., has made no announcement of his intention thus far, but it is not probable that he will enter the contest. It is not improbable that an arrangement will be made under which the field will be left either to Sullivan or Curley; but judging from his fighting qualities, it is not likely that Curley will withdraw in favor of Mayor Sullivan. The latter, a man of calmer temperament, is less likely to rush into a fight and hence it is, that following his usually good judgment, he may decide to leave the field to Mayor Curley.

On the republican side, it is not likely that any candidate will oppose Lieutenant Governor Fuller.

As candidates for lieutenant governor, the names thus far mentioned are President Allen of the senate, Speaker Young of the house and Councilor Charles L. Burrill. Of this trio, it is probable that Speaker Young would outdistance his competitors in the race for the nomination; but it is too soon as yet to make positive predictions.

What Governor Cox will do is yet uncertain. It has been mentioned that he would run for United States senator, but already it is given out that William M. Butler of New Bedford is chosen by the leaders as republican senatorial candidate because of his friendship for President Coolidge. If Coolidge be nominated for president as is quite likely that fact alone will help the republican nominee for senator but, nevertheless, it is expected that Senator Walsh will score a victory because of the policies he has pursued in the senate. He has opposed the profiteering features of the present tariff, he has fought for the soldiers' bonus and in reference to the League of Nations his attitude has been little different from that of Senator Lodge. It will be remembered also, that he fought almost single handed for the settlement of the coal strike of last year but his warnings were unheeded with the result that the people suffered for lack of coal while large consignments were regularly sent to Canada. Senator Walsh has also been a strong opponent of child labor and will doubtless favor the most practical method of stamping it out, whether that be through a constitutional amendment or otherwise.

The presidential primaries to be held next April, will test the political strength of a great many of the candidates for state offices and perhaps also of some of the candidates for the national house and senate. For this reason some of these candidates are particularly active in looking over their political fences and arranging for an early start.

THE SPELLBINDER.

The 24-Page Boston Sunday Globe Magazine Read It Tomorrow

TROUBLED WITH WORMS GIRL HAD TWO CONVULSIONS

Signs of worms in children are: Deranged stomach, swollen upper lip, offensive breath, hard and full stomach with pains, pale face, eyes heavy, twitching eyelids, itching of the nose, dry cough, grinding of the teeth, little red points on tongue, starting during sleep, with troublesome dreams, slow fever. The safe method for ridding the child of worms is to use Dr. True's Elixir.

Mrs. Harry A. Salley, Dover, Me., writes: "My daughter has been troubled with worms, had two convulsions and all the symptoms of worms. I began to give her Dr. True's Elixir and noticed a decided change for the better." Always have handy a bottle of Dr. True's Elixir, the True Family Laxative and Worm Expeller. 40c—60c—$1.20. Adv.

FALL COLDS MAY LAST ALL WINTER

Build Up Your Strength Now and Throw Them Off When Nature Helps

The time to get rid of a fall cold is in the fall before the trying weather of winter makes the task more difficult. Tone up your system and throw off the lingering germs as did Mrs. Walter Burk, of No. 351 Meridian st., East Boston, Mass. She says:

"In the fall I caught a cold that broke down my health. I kept losing strength all winter. I had a gone feeling, was tired out and could not do my work. My head felt dull and at times I had severe headaches. My stomach was not right and I had dizzy spells.

"One of my neighbors had used Dr. Williams' Pink Pills and she recommended them to build me up. After a week's treatment with the pills I felt brighter and could do my work easier. As I continued to take them my appetite grew better and I regained strength so that I was not all tired out. And I have never had any more of the dizzy spells. I know that Dr. Williams' Pink Pills are a good remedy and I shall gladly tell others what they have done for me."

Dr. Williams' Pink Pills quickly make the blood rich and red, drive out the germs from the system and transform despondent victims into cheerful, healthy men and women. Try the pills for any form of debility caused by thin blood.

Get a box of Dr. Williams' Pink Pills today from the nearest drug store if you are not feeling as well as you should and see what the tonic treatment will do for you. Write to the Dr. Williams Medicine Co., Schenectady, N. Y., for free booklet, "Building Up the Blood."—Adv.

This Little World

LONDON

BY MILTON BRONNER,
N.E.A. Service Writer

LONDON, Nov. 3.—A British joke at our expense is the manner in which our cities have been named. They don't know whether to be more amused at Indian names like Oshkosh and Tuscaloosa or at the imported names like Utica, Carthage and Syracuse.

But it's the old story of people in glass houses throwing stones. For instance, just a hurried glance through a railway guide shows such gems as Abergavenny, Alberlysswg, Aby, Auchermuchty, Ballachulish, Billericay, Binegar, Blaenaufestiniog, Clockbriggs, Danby, Wiske and Ystalyfera.

Then there are funny-sounding ones like East Ham, Bootle, Tooting, Haltwhistle, Insch, Knockando and Moses Gate.

The jests of kings and princes are usually pretty poor stuff. The latest reported from ex-Czar Ferdinand of Bulgaria belongs in that class. He is living in exile at Coburg, Germany. Not long ago an American traveller who was presented to him sought to console him by saying:

"Well, anyway, your majesty, you had a great reign."

"You think so?" said Ferdy. "Well, here is what history will say of me:

"'He reigned from Stambuloff to Stambulisky without ever having seen Stamboul!'"

And he laughed a bitter laugh at the American's confusion. It may be added that Stambuloff is the Bulgarian premier who brought about Ferdinand's call to the throne and Stambulisky is the premier who drove him out. Both statesmen were assassinated. Stamboul is, of course, the Turkish section of the great city of Constantinople.

Opponents of America's prohibition laws claim the Latin countries are proof that wines never hurt anybody. They tell us to observe how wisely the French and Italians make use of alcoholic beverages and how few drunken persons one ever sees in a French or Italian town.

I have just clipped out of a French paper—and not a prohibition paper either—some statistics about France. According to this paper's report, out of 150,000 people who die of tuberculosis in France every year 135,000 are alcoholic. Thirty per cent. of the insane are drinkers, 53 per cent. of the assassins, 57 per cent. of the incendiaries 70 per cent. of the professional mendicants and the parents of 80 per cent. of the young persons arrested for crime are alcoholic.

That's about as grim a thing as I have ever read in a French journal.

In England a law compels retail shops to close up one afternoon a week. The idea is to give the employes a half holiday. About the only people excepted are druggists, and they may sell only medicines. Which is the point of this yarn:

Customer: "Tube of Blank-blank's dental cream, please."

Druggist: "Sorry, sir. Not allowed to sell toilet requisites this afternoon."

Customer: "Can you sell medicine for the teeth?"

Druggist: "Certainly."

Customer: "Blank-blank's dental cream, please. Thanks. Good afternoon."

Over eighty thousand readers daily will have an opportunity to read your ad if you place it in The Sun, Lowell's greatest advertising medium.

For Swollen Joints

Most remedies fail but Joint-Ease succeeds.

It's for joint troubles only, whether in ankle, knee, hip, elbow, shoulder, finger or spine—whether rheumatic or not.

It limbers up stiff, inflamed, painful, creaky joints so quickly you'll be astonished.

Two seconds' rubbing and away it goes through skin and flesh right down to the bone and ligaments—that's why it succeeds. Ask Green's drug store, Dows the druggist, Fred Howard or any reliable druggist.—Adv.

AUTOISTS IN ANNUAL RUSH FOR LOW REGISTRATION NUMBERS FILE REQUESTS EARLY

Lowell folk who hold low-numbered auto registration plates are now filing renewal blanks with Registrar Frank A. Goodwin in order that they may insure for themselves the use of the same number for 1924. Every year, and the custom will continue in force for 1924, the state registry holds the first 5,000 plates for these auto owners desiring to retain the same number.

With over 400,000 cars in Massachusetts and almost every one desirous of gaining entree into the "first five thousand," the registrar has a despairing job on his hands. However, he will use the same old solution that time tests have proven about as good as any. Those auto owners who have license plates numbered under 5,000 and apply for a renewal before next Saturday will be given the same plates for 1924. Registration for 1924 commenced a week ago Thursday and many folk have already sent in their renewals.

Folks with plates under 5,000 are regarded here in Massachusetts as automobile pioneers, and it is fitting that this should be so. The majority of them have possessed the same number since the first registration of motor vehicles in this state. As a result they are jealous of their ownership of the distinctive number and guard it well.

And Dame Rumor, Mrs. Grundy and the rest of that crowd of girls tell us that traffic cops and motorcycle-mounted minions recognize the fact that those autoists with numbers under 5,000 are "somebody" and this sometimes helps a bit in smoothing over minor infractions. Of course the favored autoists and police will say nay, but the aforementioned girls can't be stilled.

Be that as it may, in all justice one feels inclined to doubt that the low numbers mean anything but a bit of prestige. It is estimated by help in the office of Mr. Goodwin that not over 160 of these numbers are released each year yet nearly 3,000 annually file requests for numbers under the 5000 mark. In many families the plates are regarded as a part of the family estate and in the event of a death, application is immediately filed to retain the "family number" and the registrar is generally indulgent.

Breaking into the 400 in the old days was not a bit harder than it is here in the old Bay State to break in with the first 5,000. It is a certainty that a week from Saturday will see the first 5,000 cars for 1924 already registered in Massachusetts. Applicants after that date must take the number failing to their lot at the time their application is acted upon.

No. 1 plate has always been held by F. Tudor of Sandwich, a true auto pioneer. Many faddists, noveau rich and others, have offered him real good American cash to part with his rights on the number but he has been steadfast in his pride and his application for a reassignment is as certain as death and taxes.

The lowest number in Lowell is 29, held by Charles F. Cross, 277 Summer st., Charles Runels of 818 Andover st. with 275 is next, according to the register at police headquarters. Only 11 others are in the first one thousand. Arthur D. Prince of 5 Simpson street appears twice in the fold with numbers 341 and 958.

HELD WHIST PARTY

A whist party was held in Post 120 hall last Wednesday for the benefit of Mary E. Smith tent, 23, Daughters of Veterans. The party was in charge of Sister Addie Burnham, chairman; Sisters Shay, Luce, Jenkins, Smith and Donovan, committeemen. Refreshments were served after the whist by Sisters Johnson, Phelps, Aubrey, Guild, Brown, Carll, Smith and Mrs. Ada Myrick.

SOCIAL AND DANCE

In Trades and Labor hall, Central street, last night, a social and dance was held under the auspices of Terrence MacSwiney council, A.A.R.L.R. There was a large attendance. The committee in charge consisted of Michael J. Sharkey, general manager; William J. Brennan, assistant manager; John Hanley, Miss Maria Markham, Miss Catherine Kane, Miss Mary O'Malley and Miss Bridie Coffey.

PLASTERERS' UNION

A meeting of the local union of plasterers was held last night in their room in Trades and Labor hall in Central street and considerable business transacted. Slasher Tenders' union, 931 also met in the same hall last night with President Dana B. Hart in the chair.

New System of Fat Reduction

Here's a new way for all fat people to laugh together at that old bugaboo—Obesity. The saying that "there is nothing new under the sun" does not now apply to fat people any more. Here is something new for them—new sensation, a new pleasure, a new and graceful figure, easily found by anyone who is passing beyond the limits of slimness. Everyone has heard of the Marmola Prescription, that harmless combination of fat-defying elements perfected by one of the foremost physicians. Now, from the same high authority, there comes another idea—the idea of condensing these same pure, harmless ingredients into a pleasant little tablet. Taken after eating and at bedtime, they help the stomach to dispose of all the fatty foods, converting them into compact, solid flesh, muscle and energy, without dieting or exercise. Marmola Prescription Tablets regulate the entire system, do for you what bodily exertion and self-denial cannot do, and the fat once routed, is gone for good. You can prove all this at a trifling cost. Marmola Prescription Tablets are sold by all druggists or sent postpaid by the Marmola company, 4612 Woodward avenue, Detroit, Mich. A case, sufficient to bring results, is but one dollar.—Adv.

Only One Day Left to Help the Boy Scouts—Give Yours Today

A. G. Pollard Co.

THE STORE FOR THRIFTY PEOPLE

TODAY

In The Great Underpriced Basement

A Special Day for Value Seekers

In the Ready-to-Wear Section

Silk Jersey Skirts, in purple, blue, buff, cerise, grey, green, navy, tango and black, with scalloped pleated bottoms, finished with contrasting color diamonds, in flounce, others have deep pleated flounce with strips of paisley and narrow strips of ribbon, in 32, 34 and 36 lengths. Special at **$2.95**

Skirts made of Finest Quality Sateen, in a large range of colors, with deep pleated flounce of contrasting color and insets of paisley, others have rows of figured sateen in fancy scallops, also plain color in lot, 32, 34, 36 and 38, also outsizes. Special at **$1.95**

Skirts of Fine Lustrous Sateen, in all the new shades, with fancy pleated ruffles and flounces in contrasting colors of same, also plain black in regular and outsizes. Special at **$1.48**

Skirts of Sateen and Cotton Taffeta, in blue, brown, green, navy and black, either plain colors or finished with fancy pleated flounce in contrasting figured sateen, all sizes. Special at ..... **95¢**

Women's Slips, made of finest sateen, plain or striped, in tan, green, navy and black and brown with hemstitched hem and top, others have pleated flounce, 36 to 44. Special at **$2.00**

Slips, of fine lustrous sateen and silkoline, in navy, brown, and black, hemstitched hem and top, 36 to 44. Special at **$1.50**

Slips, of soft firm sateen, in brown, navy and black, hemstitched and well made, 36 to 44. Special at **$1.29 and 95¢**

Women's Pantalets and Bloomers, of soft lustrous sateen and lingette, reinforced seat, elastic knee with scalloped two-tone flounce, these come in all the new shades. Special at **$1.95**
Others for ..... **$1.50, $1.29 and 95¢**

In the Boys' Clothing Section

Boys' Mackinaws, made of heavy material, in dark plaids, muff and patch pockets, convertible collar, inverted pleated back, sizes 8 to 18 years **$7.98**

Boys' Overcoats, made of warm serviceable material, with four pockets, well lined throughout, box and inverted pleated backs, sizes 3 to 8 years **$7.50**

Boys' "Tom Sawyer" Flannel Blouses, made with two-flap pockets, faced sleeves, yoked back and good strong buttons, colors gray and khaki, sizes 7 to 16 years..... **$1.50**

Double Seated Corduroy Pants, sizes 8 to 18 years..... **$2.50**

We have a large assortment of Boys' Suits and Overcoats for boys from 3 to 18 years. Also Sheepskin Coats and Mackinaws for boys from 8 to 18 years, **All at Lowest Prices**

In the Shoe Section

Women's New Fall Shoes, in novelties and oxfords at a real saving.

Women's suede, gray and log cabin shades, patent strap effect, Baby Louis and low heel.

Patent colt lace oxfords, vel kid, strap effect.

Tan calf, low heel oxfords, good sizes and widths. Samples in lot.

Regular prices $4.00 and $5.00. Week-end Special **$2.98**

Walton's Misses' and Children's Tan High Cut Shoes, with wide extension soles. A rare trade. Sizes 9½ to 11 and 12½ to 1½. Regular prices $2.50 and $3.00. Week-end Special **$1.98**

Men's Shoes, several styles, black or tan leather, all with rubber heels, wide widths, some samples in lot, sizes 6 to 10. Regular price $5.00. Week-end Special **$3.95**

Men's Shoes, black or tan leather, wide and narrow toes, rubber heels, sizes 6½ and 7 only. Endicott-Johnson samples. Regular price $4.00. Week-end Special **$2.98**

J. P. S. Boys' Shoes, gun metal lace, medium toes, rubber heels, sizes 9 to 13½. Week-end Special **$1.69**

Men's Felt Slippers, with soft chrome soles, just the thing for the cold evenings to come, sizes 6 to 10. Regular price $1.50. Week-end Special **$1.00**

See Window Display—Merrimack Street

In the Men's Furnishing Section

Men's Heavy Coat Sweaters, blue, brown and maroons, at **$1.98**

Men's Heavy Worsted Sweaters, slip-on and coat style. Color, blue, maroon, Scotch green and golf brown, at.... **$2.98**

Men's Worsted and Heavy Shaker Knit Sweaters, slip-on and coat style, blue, maroon and dark oxford, light, tan and fancy front; $5.00 value, at **$3.98**

Men's Heavy Shaker Knit Sweaters, V neck, coat styles and slip-on, roll collars, blue, dark oxford, golf brown, heather brown, light tan, at ..... **$4.50 and $4.98**

Boys' Heavy Coat Sweaters, blue, maroon and golf brown, roll top neck, at **$1.98**

Boys' Heavy Worsted Sweaters, coat style and slip-on, V neck, heather blue, heather green, golf brown, blue, maroon, at **$2.49**

Boys' Heavy Shaker Knit Sweaters, coat style, slip-on, V neck and roll collars, blue, maroon, light tan, at **$3.49, $3.98, $4.50**

Men's Flannel Shirts

For Work and Play

Men's Flannel Shirts, khaki and grey, pockets, at.... **$1.25**

Men's Twill Flannel Shirts, khaki and grey, two pockets, at **$1.50**

Men's Wool Flannel Shirts (Congress brand) khaki, grey (9) heather, black, two pockets, sizes 14 to 18, at.... **$2.50**

Men's Wool Flannel Shirts (Congress brand) color, khaki, grey, sizes 17½ to 19 only, at **$3.50**

Men's Wool Flannel Shirts (Congress brand) khaki, made with two pockets, sizes 14 to 19, at **$4.00**

Men's Wool Flannel Shirts (Congress brand) color, khaki and grey, two pockets, sizes 14½ to 18, at **$4.50**

Men's All Wool Flannel Shirts (Congress brand) color, blue, khaki, grey and black, heather green, two pockets, sizes 14½ to 19, at **$5.00**

Health and Beauty Talks—News for Women

Real Sheik No Sheik at All! Wanda Hawley Saw Him and Is Disillusioned

WANDA HAWLEY

By JACK JUNGMEYER,
N.E.A. Service Writer

HOLLYWOOD, Nov. 3.—Wanda Hawley, who has just returned from a picture-making jaunt to Egypt, gives the final coup de grace to the Sahara sheik as the lover par excellence.

Mercifully she also disillusions our gullible gals about other fables of desert diablerie so prodigally limed of late.

Now we poor prairie-reared beaux may rest in such peace as we have not known since E. M. Hull, the novelist, ably abetted by one Rudy Valentino and a score of imitators, created the sheik cult.

"The average American girl," says Wanda, "wouldn't recognize the desert lord if she saw one. And after she had recognized him, she'd probably take the first boat back to her Main street sweetie.

Old Geezers

"In the first place, a man seldom becomes a sheik, that is, the ruler or governor of his tribe, until he's at least 50 years old. Such age implies the wisdom necessary for the respect of his people. Sheiks are seasoned old sages, not impetuous young bloods, and not half as ardent as our own men."

While that sinks in, let it be known that Miss Hawley, as heroine of Gaumont's "Fires of Fate," journeyed camelwise to the tented lair of the Bedouins along the Nile and tarried there long enough to give her commentary the weight of authority.

She paraded her blonde tresses and her well-known dimples from the pyramids to the Valley of the Kings with only one proposal of marriage and with not a single threatened abduction by the sons of Araby.

"You've never seen real dignity until a tribal ruler has gravely kissed your hand and bent his forehead to it without the slightest trace of effrontery or servility. There is the true desert gesture.

Alas, No Romance!

"I couldn't have imagined one of them attempting to carry me off. That would lose him all caste with his folk, for to the Bedouin it is an abomination to marry outside his faith.

"The Bedouins generally are well mannered, many of them well educated and hold white women in highest respect.

"And if he is not the reckless, impassioned romanticist he's been pictured to American movie and novel audiences, he is of a magnificent race, forming the backbone of Egypt. A farmer, generally with a few nomadic cousins, he keeps out of cities.

"I had one proposal of marriage from Prince Sacchuini, a man of 50, who wanted to add me to his harem. He made love to me in French and handed me roses with the most courtly gesture. But much as I wanted to be thrilled by the compliment, I had to decline with thanks.

The Old Rascal!

"One old fellow timidly touched my hair with the remark, 'Now I will go to heaven,' much to the delight of his cronies. He was an 89-year-old patriarch playing the sheik in the picture."

Why, even the pronunciation of the word "sheik" is enough to have spiked the cult of the Sahara gentry among their movie idolaters. What woman could confess interest in a man whose title is a guttural terminating with the hiss of a mad goose?

Thanks from us boys, Wanda, for the information.

Dance—Give Your Body Freedom, Grace and Rhythm, Advises Teacher

MISS ELSIE DUFOUR, IN TWO POSES

By HORTENSE SAUNDERS
N.E.A. Service Writer

NEW YORK, Nov. 3.—We hear much these days about complexes, inhibitions, suppressed desires and other things that smack of Freud and his school, and we are warned that we ought to get rid of them. But the means of doing so are left up to us.

Elise Dufour, however, suggests a way.

"Dance," she says. "That is the most natural form of self-expression. And rhythm is as necessary to life as philosophy. Get your body free and harmonious and your mind and your soul will find their highest form of expression."

Take that advice seriously, for it comes from the leader of a unique school here. She teaches her pupils to "find themselves" first, then express their inner selves in rhythmic dancing. By learning to play, they also learn to work more intelligently and more joyfully.

Are We Lazy?

"Too many of us belong to the armchair school," Miss Dufour regrets to say. "We yearn for a rich, full life, and for beauty, but we expect it to come to us. When it doesn't, we rail at fate—but we continue to sit."

Dancing isn't Miss Dufour's only profession. Here, truly, is a school for expression, so she resorts to other means to attain grace and beauty and rhythm in her pupils.

"Many women when they first come to me have bodies absolutely devoid of expression. Like a hand that has been long in a bandage," she continues. "First I teach them to breathe, then to sing, then to articulate through their fingers, toes and the tops of their heads.

Inner Change

"When a woman has learned the technique of her body and measured out her own rhythms, established an economy of movement, and learned the joy of being instead of merely admiring, her looks undergo a great change. A new courage comes. She desires to eliminate unnecessary details from her life so that she may have time for the things that are worth while. And she yearns to be original.

"Isn't that all worth while?"

Miss Dufour believes it is, and she is making others believe it. Her pupils vary in age from 3 to 70. Some are perfect physically, others are poor, stooped, self-conscious children from the slums, with flat feet, and positive physical deformities.

"But I try to make them all beautiful, and I teach them all the same things because, after all, they have the same bodies," she says.

MANY FIELDS OPEN FOR BUSINESS WOMEN

By N.E.A. Service

PORTLAND, Ore., Nov. 3.—It has been woman's fault that they've been considered rivals, rather than companions, of men in business.

It is to woman's credit, however, that this spirit of rivalry is gradually waning and a harmonious accord, just as among men alone, is revealing itself.

Thus summarizes Miss Adelia Prichard, this city's leading business woman, the social position of women in business. It is the beginning of a time, she predicts, when women will be

MISS ADELIA PRICHARD

working with men, just as men do with men, when the business man or worker will not look askance at the woman by his side.

Miss Prichard is manager of the women's department of the Broadway bank, here. Lately, she has been elected president of the Business and Professional Women's Clubs of America.

Self-Made

Born in the bleak mining settlement of Baker, Ore., this business woman has depended largely on her own resourcefulness all her life. Now she feels equal to any man in business.

"There is no real antagonism between man and woman," she contends. "That which exists is superficial. Broad-minded persons have never denied woman her right to pursue her inclinations."

But men need have no fear of their numerical supremacy in business, she adds.

Room For All

"There will probably never be any usurpation of men's positions, because not nearly all women will wish to work or take up pursuits. But for those who do wish to enter the many fields open for them, places will be found.

"A new era of understanding is approaching. Women and men will cooperate in business and in all fields of endeavor. Each will learn from the other and progress will be on a higher plane, more substantial and beneficial than it has ever been.

"And through it all, woman will always be woman, losing none of her feminine appeal, but gaining much in wisdom."

WEDDING GOWN

The wedding gown of a smart society girl recently was of white satin with a very long train lined with cloth of gold.

Her Rendezvous With Raisuli Out-Thrills Arabian Nights

MRS. ROSITA FORBES

BY MILTON BRONNER,
N.E.A. Service Staff Correspondent

LONDON, Nov. 3—Here's a real tale of Arabian nights adventure that makes the stories of fiction seem tame.

Its heroine is a slender English woman, who was game enough to take a long chance; and its hero is Raisuli, the world's most famous bandit.

It began in a comfortable flat in Mayfair; and ended in the heart of the Sahara desert.

But let Mrs. Rosita Forbes, youthful explorer, adventurer and writer, tell her own story:

"Not long ago," says she, "the writer of a funny column in one of the London papers ran a paragraph about Raisuli retiring from his brigandage, and added facetiously that now the bandit would doubtless write his memoirs.

"It suggested an idea. Why shouldn't I go to him and get his story?

"I knew that no white person had ever entered certain of the oases of the Sahara. I knew that the journey to the lair of the Moroccan chieftain, soldier and brigand, was replete with danger.

"That's why I went. Life without danger is little fun.

"Knowing that Raisuli subscribed to a newspaper clipping bureau to see what the world says about him, I had a little story put in the papers to the effect that I was going to Morocco on a secret mission. I figured that Raisuli's curiosity might be aroused.

"It was, for no sooner had I reached Tetuan than I was waited on by a grave Moor who was a kinsman of Raisuli. We became friends, and soon he wanted to know my secret mission. I told him the truth.

"'By my head and by my eyes, I will try and help you,'" said the old man.

"Some days later he announced to me that if I was prepared to travel into the mountains alone, except for an escort of Raisuli's men, he would receive me.

"I jumped at the chance. I went unarmed. What was the use of carrying a pistol? What could one woman do against those warriors?

"After a tedious trip we reached Raisuli's village of Tazrut in Beni Aras. Here he has a really wonderful Moorish palace. It was night time when we arrived and the chieftain came to greet me. I have never seen his like.

"He is very tall and almost as broad as long. He is 52 and with a huge beard dyed henna color. His household consists of two wives, both beautiful, nine daughters, three sons, 30 slave women and 15 little slave boys.

"When I greeted him, I said: 'I bring you the only gift worthy a brave man—a shimmering blade.'

"To which he replied: 'By Allah, you should have been a man. Your words are as great as your courage.'

"He lodged me not in his palace, but in the courtyard in a black and white camel's hair tent furnished only with a sleeping mattress and a camel's hair blanket.

"The next day and for ten days thereafter Raisuli came to me in the courtyard. Each day from six in the morning until three or four in the afternoon he would sit there telling me the story of his life.

"Being a very good Moslem, he fasts three days a week and forgot that I was not voluntarily fasting. It was quite an ordeal, but it was fascinating to take down notes on his career.

"I asked him about the time he kidnapped Perdicaris. You remember your President Roosevelt sent his famous cable message: 'Perdicaris alive or Raisuli dead.'

"Of his adventure, Raisuli said with twinkling eyes:

"'Allah is good and great. He placed America far away from Morocco.'"

BANDIT'S BADINAGE

Some of Raisuli's sayings as recorded by Mrs. Rosita Forbes.

Man is made for war and woman for his relaxation.

Daughters are a misfortune—why did Allah make them?

You don't go looking for trouble disturbing a hornet's nest in your neighborhood, but you mount guard over your honey just the same.

An Englishman keeps his word; a Frenchman is brave; a Spaniard good-hearted. But in war the Moslem forgets all this and remembers only that each is an infidel.

MISS BELL RETURNS FROM CONVENTION

Miss Alice M. Bell, general secretary of the Lowell Social Service League, has returned from the two-day convention of the social service workers held at New Bedford and reports that Miss Alma Cotter, formerly general secretary of the Lowell branch and now of the Catholic Charity bureau of Boston, was one of the principal speakers.

The conference opened Tuesday evening and continued through Thursday noon with about 600 social workers present. The general theme of the conference was on work among immidustrial life of our country.

Miss Cotter spoke of her work among the immigrants, saying that too much time was devoted to the date of arrival of the immigrants in this country. She further stated that each immigrant family had its own bit to contribute to the social or industrial life of our country.

Among the other speakers were Miss Shaw of the national headquarters of the Y.W.C.A., who spoke of her work among the immigrants who came to this country. Mr. Francis Bardwell made a plea for more interest in the aged people who come to America from foreign lands. He urged the necessity of the great need of care and interest for the aged.

Judge Edward F. Hannify, one of the most interesting of speakers at the conference dealt with the work of judges in the juvenile court. He stated that it is not the foreign-born children but the children of the second or third generation who are brought before the law.

SEE THE POINT?

The Sun has by far the largest circulation of any Lowell paper. Ninety per cent. of Sun readers do not read any other Lowell newspaper. See the point, Mr. Advertiser?

MRS. LINDQUIST TELLS WOMEN OF MIDDLE AGE

What Lydia E. Pinkham's Vegetable Compound Did for Her

Kansas City, Mo.—"I was left in a very serious condition after childbirth and no one thought I could ever be any better. Then came the 'Change of Life' and I was not prepared for what I had to suffer. I had to go to bed at times to be perfectly quiet as I could not even stoop down to pick anything from the floor. I did not suffer any pain, but I was decidedly nervous and could not sleep. For nearly two years I was this way, and the doctor was frank enough to tell me that he could do no more for me. Shortly after this I happened to see in a newspaper an advertisement of Lydia E. Pinkham's Vegetable Compound. In a few days the medicine was in the house and I had begun its use and I took it regularly until I was well. I recommend the Vegetable Compound to others when I have the opportunity."—Mrs. MAY LINDQUIST, - 2314 Independence Ave., Kansas City, Mo.

Sixty-fifth Year

The Kimball School

COURSES

C. P. A. Training
Secretarial
Stenographic
Business and Accounting
Civil Service

Students May Enter Anytime.
Office Open Mon. and Thurs. Nights
226 CENTRAL ST.

HAS ARRIVED

JOINT EASE
Plenty of It
60¢— $1.00

HOWARD
APOTHECARY
Now 223 Central Street

A SPECIAL OFFER!

To get you better acquainted with our shoe repairing department for a limited time we will put on
Ladies' Rubber Heels, for 25c

SHWARTZ'S SAMPLE SHOE STORE
24 Prescott Street

Cuticura Talcum
Fascinatingly Fragrant
Always Healthful
Sample free of Cuticura Laboratories, Dept. X, Malden, Mass. Everywhere 25c.

"The Jigglesqueak"
"The Man With the Chin"
"The Thinking Machine"

Three great stories by three great writers—Paul Fitzgerald, Victor Bridges and Jacques Futrelle. These are only a few of the features in tomorrow's

Boston Sunday Globe Magazine

GET Well with LF KEEP Well

Indigestion, Headache, Nausea, Torpid Liver, Biliousness, Constipation, yield quickly to the genuine "L.F." Atwood's Medicine. Vegetable, harmless, "L.F." is safe and gratifyingly effective in all cases. Used for 71 years. Large bottle 50 cents—1 cent a dose. All Dealers. "L.F." MEDICINE CO., Portland, Maine.

One Minute to Hang Your Storm Windows

If you use STANLEY HANGERS, and it only takes a minute to take windows off again.

Only 65¢ Per Window

Adams Hardware and Paint Co.
351 Middlesex Street

Perfect Body in Six Months Promises Athletics Leader

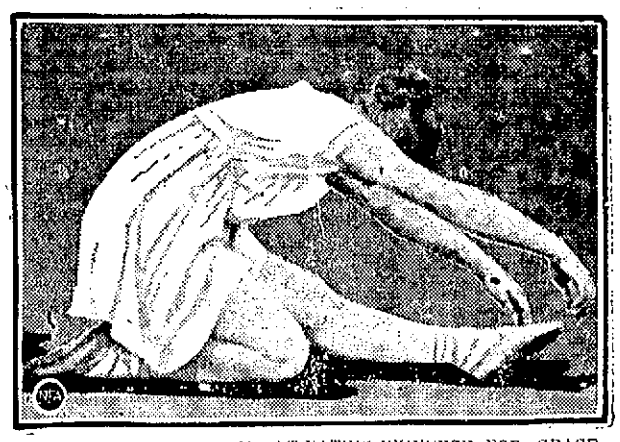

KAREN WESTERDAL ILLUSTRATING EXERCISE FOR GRACE AND EXPRESSION.

BY NIELS BUKH

With careful, constant application to the exercises that I have outlined, you can develop in six months as near a perfect body as is possible for the average person to have.

You can use it then for sport, or as the foundation for perfection in any particular athletic field.

Men generally turn to athletics, while girls go in more for those things which express grace and beauty.

For the men I especially recommend rowing, which develops the legs and wind; throwing, which develops the arms and chest; handball, chiefly for speed and co-ordination; and tennis, for grace and co-ordination.

For the girls, I give many exercises similar to the old Greek choruses—movements to music. The one I have illustrated is very simple.

Kneeling on the left knee, the right leg is forward at an angle. The two arms are straight out in front. Then slowly and gracefully bend forward, keeping the arms outstretched, and sink gradually on the left leg, extending the right leg straight forward. Return to the original position.

Repeat, kneeling on the right knee with the left leg forward at an angle.

Women like this sort of thing. It permits them to express the latent love of beauty that is in every woman.

Watch L. A. Derby & Co.
For New Ideas in
ELECTRIC LIGHTING
—— AND ——
New Electrical Equipment
64 MIDDLE STREET

HORNE COAL CO.
Sells New England Coke
9 CENTRAL ST. PHONE 264

ALWAYS A TREAT
The children always consider TURNER CENTRE MILK a treat, no matter how much they have--and you should allow them to drink all they want. It is healthful and nourishing.
Phone 1161 for Delivery Service to Your Home.
TURNER CENTRE SYSTEM
MILK, CREAM, BUTTER, EGGS
Turner Centre Ice Cream, Incomparable Flavor, Pure, Nourishing

"WE DO A LOT OF THINGS TO KEEP YOU LOOKING FIT" —SAYS KAPTAIN KLEAN
We are in a clean busines. We are interested in each piece of work we receive. By paying attention to each small service we have established complete confidence.
BAY STATE DYE HOUSE
Master Cleansers and Dyers
66 PRESCOTT STREET

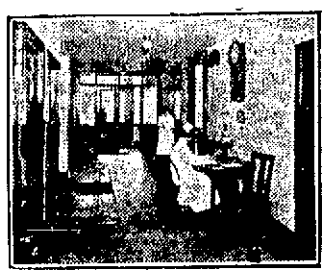
SHAW HOSPITAL
Ideally Located
Best Service—Great Care
A unique hospital in which you may have the proper care and attention from your own family doctor, in whom you have greater confidence and are thus enabled to regain your health more rapidly.

MACHINE SHOP
W. W. CAREY CO.
Broadway, Cor. Mt. Vernon. Tel. 68
Machine Work of all kinds. Pattern Making.
SHAFTING, HANGERS, PULLEYS
Second-Hand Steel Pulleys

WESLEY D. PIERCE
Plumbing and Heating Contractor
SHEET METAL AND FURNACE WORK
425 Bridge St. Phone 5598-R

J. H. McNAMARA
PLUMBING AND HEATING
Let Me Estimate Your Next Job
846 Lakeview Ave. Tel. 4593-R

DELCO and REMY Official Service
WILLARD Storage Battery
Distributor for Northeast and Atwater-Kent Service
ALBERT H. SMITH CO. 31 SHATTUCK ST.

FAIRBURN BLDG. UTS MADE BY WOOD ARE GOOD PHONE 826

UP-TO-DATE USED RANGES AND PARLOR STOVES
FIRST-CLASS PIPE AND ELBOWS
NEW AND SECOND-HAND FURNITURE
340 Bridge St.——O. F. PRENTISS——356 Bridge St.

MAXIME GEOFFROY
GENERAL ROOFING CONTRACTOR
Slate, Gravel, Shingle and Metal Roofs
58 ALMA STREET PHONE 2943-M

HOLLAND WINDOW SHADES LAUNDERED TO LOOK LIKE NEW
SCRIPTURE'S LAUNDRY
256 Lawrence Street Telephone 1510

GLASS FOR ALL PURPOSES
Lowell Plate & Window Glass Co.
236 Middlesex St. Tel. 540

TALBOT'S CHEMICAL STORE
For Oils, Paints, Acids, Salts, Disinfectants, Insecticides, Fertilizers and Home Remedies, Wholesale and Retail.
40 MIDDLE ST. CITY DELIVERY

RELIABLE BUSINESS CONCERNS

CLEAN AND PROGRESSIVE BUSINESS | FULL MEASURE FULL WEIGHT FULL SERVICE

LOWELL TEXTILE SITUATION DEVELOPS INTO GUESSING CONTEST—WIDE FLUCTUATION IN PRICES

Lowell Mills Represented at Meeting of National Association of Cotton Manufacturers Held in Boston This Week—Amoskeag Announces Reduction in Ginghams—Local Mill Notes

The cotton textile situation and prospects for immediate future normal operations in Lowell cloth manufacturing establishments have developed additional complications of uncertainty during the past week that have transformed the outlook into a guessing contest, pure and simple.

Unusually wide fluctuations in prices of the month just ended have ruffled the situation enough to prevent increased production on any desirable scale. Lowell mill executives are not wearing any masks of gloom, however. There is confidence in more than one corporation office that the present slowing up of mill production is but a sign of the times and is nothing new at all.

The Boston Conference

The retardation of normal activities in the cotton industries of New England and the slow buying of finished goods was the chief topic in the inner and outer circles of the quarterly session of the National Association of Cotton Manufacturers, just ended in Boston.

Leading cotton textile men of the nation gathered there at round tables and discussed unpromising production situations in vogue in all sections. It was agreed that New England mills had prior rights to the distress signals. The word "gingham" was taboo.

Local Situation Lethargic

The quiet situation in Lowell, now growing monotonous, is practically unchanged from the status heretofore emphasized in these columns. Mills continue to run, for the most part on "waiting schedules." That is to say, even where the weekly runs on cotton goods are of regular hours there has been no operation of all departments as a rule. The three-day per week plants will undoubtedly continue on that working plan for an indefinite period.

While shipments of cotton to Lowell show a heavy falling off, and this week's totals were meagre compared with nominal receipts, some of the largest of recent shipments went to the Appleton and "up-river" mills. The hand-to-mouth policy of buying bale cotton is the invariable rule with possibly one mill exception.

Two mills were reported to be so short of cotton that only the timely arrival of three cars Wednesday kept the machinery running the remainder of the week. Cotton at 30 and 31 cents irritates the industrialists, who see no profits in high cost mill runs with a stagnant output trade.

Reports float eternally through industrial channels that some of the local mill curtailments were arranged by executives' friendly agreements, in order to aid the alleged movement to reduce wages on immediate future operations. Just how far this longer-hours movement has gone is hard to find out.

Leading trade papers in the employ of powerful cotton interests are boldly demanding 54 hours and blame trades unions for much of the present stagnation in profitable cotton manufacturing. The unions respond by denying the corporation interpretation of the present "slow business," blaming the methods employed in marketing.

Local Textile Pickups

Frank J. Hale of the Saco-Lowell mills, newly elected treasurer of the national council of the cotton manufacturers' organization, was formerly a chosen representative of the association. His place has just been taken by J. Arthur Atwood, treasurer of the Ponemah mills, Providence, R. I.

Merrimack Woolen company, reported as slackening up a bit in production some weeks ago, when some of the looms were stopped, is moving along with more business at the present time. There has been more regular employment during the past two weeks, about 70 looms operating, but the mill offices this week are far from optimistic and suggested that the less said about the present conditions in the cotton and woolen industries, the better.

Among the Lowell institutions making itself known at the national cotton manufacturers' convention and exposition in Boston this week was the Northern Waste company, James J. White, Jr., with warehouses on Market street and head offices at 184 Summer street Boston. The Northern is handling all grades of cotton mill waste and business has been generally good. "Nerwaco" is showing healthy energy in advertising its business and putting in a good word for old Lowell at the cotton convention.

Word came today from Lawrence that the Everett mills, now on a three-day-a-week schedule, will be closed the entire week beginning Nov. 12, and the entire week beginning Nov. 26. On the alternate weeks the plant will run three days.

Both the Boott mills of Lowell and the Talbot mills of North Billerica were well represented at the Boston exposition this week.

New England Bunting company, always on the alert when big things happen in the textile industry, gave more publicity to Lowell textile activities by representation at the cotton show.

Lowell industrial representatives—particularly the overseers who got a day off to see the folks and hear the big noises from the textile world on hand from the busy south and west, brought home samples of the new Shambow shuttles. The "heart of the loom" Shambows are made of dogwood and persimmon, plain or fibre clad.

Lowell textile men had something new to talk about this week when the Amoskeag Manufacturing company announced a flat reduction from 17½ cents to 15½ cents in price of 19,000, 32-inch gingham bolts. Other grades are unchanged. It is believed that lower prices on other grades of cotton goods elsewhere will shortly be announced.

Conditions at the Massachusetts Mohair plant are now reported to be brighter and operations more regular in some departments. There is no full-time all through, but the recent curtailments noted were withdrawn in some cases and employes are turning out more work today.

At the American Hide & Leather Co. stocks on hand are large and business has been slow. The financial report for the third quarter shows a deficit of $108,138 after taxes and charges, against a deficit of $189,134 in the preceding quarter and profit of $268,203, or $2.13 a share on $12,548,300 outstanding preferred, in the same period of 1922. On the rising tide of prices during the war, the tanners made enormous profits, but the vagaries of markets since the war have caused them many losses.

A message from Shawsheen Village brings the red-hot news that the transportation and purchasing agents' offices and that of the fourth assistant treasurer of the American Woolen company were moved there from the old Boston headquarters, yesterday. Other offices of the American will be shifted over to Shawsheen from day to day until the entire headquarters is located there, at which time the Hub offices will be discontinued. The Shawsheen postmaster is due for a raise in salary.

The United States Worsted corporation, suffering with other serge and worsted manufacturers from slow markets and uncertain future outlooks upon which to build good business of the substantial kind, continues unabashed to advertise extensively in trade papers and also pushed the famous "Uswoco" fabrics at the cotton exposition.

Promptly on time, October 31, Treasurer Arthur R. Sharp announced the regular quarterly divided of one dollar per share on Hamilton Manufacturing company's leading stock, payable November 15, to stockholders of record at the close of business Oct. 31. The Hamilton is in operation according to Lowell mill reelation curtailed schedules, with no appearance of extending operations right away.

Mill runs at the Lowell branches of the American Woolen company, continue regularly with no prospect of "cuts" or slow-downs at present. President Wood last night issued a statement covering all mills in the consolidated line and declares 'most emphatically that the condition of the "A. W." is in every respect "highly satisfactory." Sales have been above normal and mills are operating 83 per cent. of capacity, far above the average for this period of the year. Fewer made goods are on hand. American domestic wool markets are the lowest today in the world and American-owned wools are being shipped abroad to higher markets. Mr. Wood expects a higher raw material market early in 1924. The entire common dividends on American Woolen have been earned this year. All woolen machinery will run full time next year, he believes.

The fortieth annual meeting of the National Association of Woolen and Worsted Overseers is being held today at Mechanics building, Boston, starting at 10 o'clock. New officers will be elected for 1924 and a banquet is on the program also.

Mill Yard Improvements

The season is somewhat late for extensive operations leading to improvements and the building of needed structural additions in Lowell industrial areas; but there is considerable work moving along at the present time, which indicates the confidence of local industrial plant heads in the business future of this city.

The Saco-Lowell shops are enlarging plant facilities at the Kitson foundry and carpenters are busily constructing more storage room and quarters for expansion.

The Turner Center milk interests have expended formidable sums of money on its new plant across the railroad tracks from the old Lamson property, and will be open for centralization of business soon. Investments are being made in needed requirements along the line of more storage facilities and water-filtering systems in other industrial locations. The Massachusetts Mohair company is understood to be preparing for more room for service calls on this thriving industry.

It is proof that the present slow down in some Lowell industrial outputs has had no deterrent effect on approved plans for future operations along normal business lines.

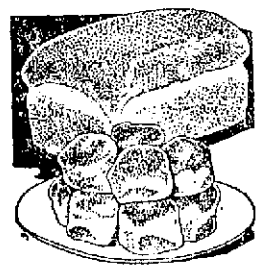
WE ASK
You to stop in here today and purchase a loaf of our delicious Bread or a dozen of our delightful Tea Biscuits. Serve either with your evening meal and we'll be sure of having won another patron.
It's Best When Baked by the
CITY BAKERY
105 Tucker Street

THOMAS W. JOHNSON COMPANY
CARPENTERS and GENERAL CONTRACTORS
487 Andover St. Tel. Conn.

R. A. WARNOCK
General Contractor
FOR BRICK WORK, PLASTERING AND CEMENT WORK
ALL KINDS OF REPAIRING
127 Pine St. Tel. 6879-W

FRANK J. McCANN
Contractor and Builder
General Contracting and Jobbing
135 Aiken Ave. Tel. 4259-J

Ouellette's Artistic Portraits
Pictures Enlarged and Copied in Crayon, Water Colors, Pastel and Sepias
158 Merrimack St. Lowell, Mass.
Miss Rose Ouellette, Prop.

SYNONYMOUS DOOLEY ART SIGNS SIGNS OF PROSPERITY 175 CENTRAL ST. LOWELL, MASS.

GEO. E. MURPHY & CO.
CERTIFIED
PUBLIC ACCOUNTANTS
TAXES SYSTEMS
309 Fairburn Bldg. Phone 5289

FOR ROOFING
—GO TO—
Bixby & Drapeau
(Bird's Neponset Shingles)
35 Branch St. Tel. 6826-W

C. H. HANSON CO.
51 Cushing St., Lowell, Mass.
Telephone 154
Freight Forwarding and Teaming of All Kinds
Heavy Machinery Handled

AUTOMOTIVE ELECTRIC SERVICE CO.
REGISTERED DELCO AND REMY DEALERS
Official Eismann Service Station
Spartan Horn, Starting, Lighting Ignition Repairs
28 Thorndike St. Phone 4439

WATCHMAKING SINCE 1876
J. R. COLLETT
WATCH, CLOCK and JEWELRY
All Work Guaranteed
5 Years with Waltham Watch Co.
259 MIDDLESEX ST.

Lowell Bleachery

PHONE 1760
HIGHLAND STEAM LAUNDRY
You can feel assured of absolute satisfaction and prompt service by using our laundry. Phone today; our driver will call.
4 FLETCHER ST

STOCK DIVIDEND PLANNED BY NASHAWENA

(Special to The Sun)

NEW BEDFORD, Nov. 3.—The Nashawena mills is to declare a stock dividend of 33 1-3 per cent, subject to shareholders' approval, at a special meeting to act on the proposal to be called by the board of directors. The present capital stock is $4,500,000, having been increased by $1,500,000 last year. The proposed stock dividend will make it $6,000,000.

Nashawenna manufactures fine cotton cloth goods and last year and this year paid quarterly dividends of $2.

HALLOWEEN PARTY

An enjoyable Halloween party was held Wednesday night at the home of Miss Margaret White, 69 Newhall street. The house was attractively decorated with black and orange streamers and fantastic cats and witches. There were piano selections by Miss Elizabeth Sheerin and Charles Donahue, and soft shoe dancing by George Mahan. A buffet luncheon was served and the party broke up at a seasonable hour. The success of the affair was due to Mrs. Gilbert White, Mrs. Cornelius Walsh and Mrs. Edmund Roy.

SUBSCRIPTION DANCE

Another subscription dance held under the direction of Walter Conners and Edward Tivnan at the Highland club last night drew a crowd of over 300 young people of this city. An orchestra from Cambridge, which has proven a great favorite at these dances provided the music, and several specialty numbers by the saxophone players received repeated encores. At 10.30 an intermission was held and refreshments were served.

AMERICAN LEGION INSTALLATION

The recently elected officers of Middlesex county council, American Legion, will be installed today at a meeting of the council in Melrose. Col. Alfred F. Foote, state commissioner of public safety, will be the principal speaker at the meeting and the new officers will also be called upon to address the gathering. Stephen C. Garrity of this city, for the past year county commander, will give over his office today to Thomas Quinn of Natick.

THE BROOKSIDE MILLS

Brookside mills in Westford, part of the Abbott Worsted group of flourishing industrials, has had a very successful year, with profitable runs on output based on the year's requirements and no "over-runs." Announcement is made today that the semi-annual dividend of $4 per share has been declared, payable November 15, to stockholders of record at the close of business, November 10. W. Gale is treasurer of Brookside mills.

SUPREME BREAD GOODNESS
A loaf of good Bread contains all the elements that guarantee health, vigor and a satisfied appetite.
Ours is just the sort to make you realize that Bread is Food of Foods—the most sustaining, delicious and economical that comes to your table.
There's special Bread—flavor and deliciousness in every loaf of
FRIEND'S BREAD
It's made from all pure materials which assure you a loaf of superlative goodness.
Friend's Honest Bread. More Bread for the Same Money.
Massachusetts Standard Weight 1 lb. 8 oz. Per Loaf.
FRIEND BROTHERS
LOWELL PHONE 1657

MAYHEW AUTO SUPPLY CO.
Joseph V. Mayhew, Prop.
Formerly with Lowell Motor Mart
Diamond—TIRES—Badger
Full Line of Auto Accessories, Inland Piston Rings
OILS. GREASE, GASOLINE
521 Merrimack St. Phone 3392

"KIPPY"
The Greaseless Hair Dressing
ASK YOUR BARBER
For Sale at All Barber Shops and at
COGSWELL'S LABORATORIES, Inc.
339 Central St., Lowell, Mass

RENEW YOUR OLD MOTORS, POWERS and SPEED
W B. ROPER 23 ARCH STREET TEL. 4304
Regrinding the Cylinders with New Piston and Rings Fitted Will Do It

FINISHED AND SEMI-FINISHED WORK
—— At the ——
MIDDLESEX STEAM LAUNDRY
267 Middlesex Street Phone 930

DOUGLAS & CO.
Slate —— Gravel —— Tile —— Metal Roofing
Prestige in Lowell Due to Two Factors—A1 Materials, Good Workmanship.
147 ROCK STREET TEL. 2546

Largest Builders of Textile Machinery in the World
Saco-Lowell Shops
Established 100 Years.

DOOLEY-ART SIGNS Original SKETCHES for Reproduction
Phone 5575 175 Central St. Lowell Mass

CASH REGISTERS
Bought, Sold and Repaired
AMERICAN CASH REGISTER COMPANY
E. F. Carolin, Agent
21 Thorndike St. Phone 3970

LET STEWART DO IT 9 A BRIDGE ST.
LADIES—
When Your Skirts Need Repleating
Call 6419-W
LET STEWART DO IT

UPHOLSTERER
New furniture made to order, also cushions for willow and morris chairs—window seats, office chairs, etc. Furniture recovered in all kinds of material. Broken springs replaced. Reasonable prices. Personal attention.
JOSEPH A. CORAY
48 Coral St. Phone 1969

OLIVE OIL
That Is Guaranteed to Be Absolutely Pure
Used as a dressing for salad or clear, as you prefer. Its health building properties are universally known.
Order Today from Your Neighborhood Grocer and Be Sure It Is PERICLES BRAND
E. G. SOPHOS 464 ADAMS ST.

U. S. MAY NOT PARTICIPATE

Final Draft of Plan May Render American Participation Futile

Whether U. S. Will Have Part in New Reparations Inquiry Still Undecided

WASHINGTON, Nov. 3.—Whether the United States will have a part in the new reparations inquiry remains as much an unanswered question as it was 24 hours ago.

Although the proposal for an expert committee under negotiation between London and Paris is regarded as having grown out of a plan originally suggested by Secretary Hughes nearly a year ago, modifications brought forward by France have made it appear to some officials that the final draft of the plan may render American participation futile. It is apparent that no final decision would be reached until the exact terms of the French proposals are known. Presumably Ambassador Herrick talked over that subject in his conference today with Premier Poincare, although the state department has not been advised officially regarding it. Pending receipt of a report from him, all comment is withheld.

TWO INJURED IN AUTO CRASH ON BOULEVARD

A motor car driven by John P. Hughes of 78 French street, this city, crashed into a retaining wall in Dracut on the Lowell-Lawrence boulevard last night because the driver was blinded by the glare of approaching headlights, he said. As a result of the crash, Bertha Peider, 20 years old, of 116 Coburn street, and Leo Tighe, 25 years old, of Broadway, were injured and removed to the Lowell Corporation hospital. The girl received a fracture of the right forearm and lacerations on the fingers of the right hand. Tighe received a laceration on the forehead. The driver escaped injury.

DICTATORSHIP FOR THE REICH DEMANDED

BERLIN, Nov. 3.—(By the Associated Press) The Bavarian government, it is learned authoritatively, has sent a letter to Chancellor Stresemann demanding the creation of a dictatorship for the Reich based on the Bavarian model.

The letter adds that, unless such a dictatorship is established in Berlin forthwith, the Bavarian government intends to send the troops now concentrated on the Bavarian frontier against the capital.

Mayor Suggests Gas Rate Cut

Continued

presses the hope that operating conditions will allow it.

The letter follows:

November 1, 1923.

Mr. George S. Motley,
President Lowell Gas Light Co.,
Lowell, Mass.

Dear Sir:

In matters affecting public service, I view it my duty as mayor of the city to endeavor to obtain for our citizens the best possible service and at reasonable cost, irrespective whether the public service is rendered by city departments or public service corporations.

Impressed with this viewpoint, I am writing to you to ask your most favorable consideration of a reduction in the price of gas charged to the people of our city. I believe that several cities in the state have already made reductions in the price of gas to consumers, and I am hopeful that economic conditions with your company will permit at this time a revision of your price schedule.

It is not my purpose to develop this request to the point of controversy, should your decision be adverse. I am confident that the request will receive earnest consideration, and if conditions in the operation of your company justify a reduction in the price of gas, that you will give the public the benefit.

Very truly yours,
JOHN J. DONOVAN,
Mayor.

DEATH

CARKILL—Jeremiah Carkill, well known butcher of Belvidere, died suddenly this morning at his place of business, 68 Concord street. He is survived by his cousins, Michael and Barbara M. Carkill. The body was removed to the funeral home of Mahoney Bros., 256 High street. Funeral notice later.

THREE MEN FOUND DEAD

Police Begin Investigation—Evidence of Wood Alcohol Poisoning

NEW YORK, Nov. 3—Three men were found dead today in a Brooklyn Russian bath establishment in which they were employed. The police began an investigation, declaring there was evidence of wood alcohol poisoning.

Several empty bottles, which appeared to have contained whiskey, were found near the bodies.

TWO ARRESTED IN NEW YORK COURTROOM

NEW YORK, Nov. 3.—Supreme Court Justice Cohalan today caused the arrest in his court room of Morris Markin, former president of the Checker Cab Mfg. corporation and Emil R. Carlson, both of Chicago, on charges of bribery and subordination of perjury.

The men were at the trial of a suit brought by the Yelow Cab Manufacturing Co., a Maine corporation, against the Checker concern which is a Delaware corporation.

AUTO DROPPED 30 FEET IN FRONT OF TRAIN

BARRE, Vt., Nov. 3.—An automobile carrying six members of the Montpelier high school football team to this city early this afternoon, went over an embankment four miles from this city, landed on the Central Vermont railroad track 30 feet below and was struck by a passenger train. Three of the players were taken to Heaton hospital at Montpelier, where it was said Richard Barber was seriously injured and the other two badly hurt.

DEATH OF CATHERINE SULLIVAN IN NASHUA

Catherine Sullivan, 13-year-old daughter of William F. and Mary (Thomas) Sullivan, of Nashua, and formerly of this city, died this morning at the home of her parents, 3 Dunstable road, Nashua. The funeral will take place from St. Patrick's church, Nashua, next Monday. Burial will be in St. Patrick's cemetery in Lowell. Mr. Sullivan, father of deceased, was formerly a member of the engineering staff at city hall, while Mrs. Sullivan is a daughter of Robert J. Thomas, former superintendent of water works.

PEDESTRIANS MUST OBEY TRAFFIC RULES

PROVIDENCE, R. I., Nov. 3.—An ordinance will probably be passed by the common council next Monday night providing for a fine of $20 for pedestrians who violate traffic laws in the business center of the city. The ordinance forbids persons on foot from crossing the street except at right angles and where there is a traffic officer only at the direction of such officer.

Three Sudden Deaths

Continued

usual this morning and did not complain of any sickness. At 9.15 o'clock, while cutting a piece of meat, he fell to the floor. William Bracewell, clerk in the store, rushed to Mr. Carkill's side and perceived that he was dying. He notified Officer Frank Murphy and Dr. James Loughran but Mr. Carkill was dead when the latter arrived. Deceased was much beloved in the district in and about his place of business and his sudden demise is keenly felt by those with whom he came in contact, both in a business and social way. He was a kindly, friendly and sympathetic man.

Mr. Briggs, aged about 60 years, was found dead in bed at his home, 216 Broadway, by Mrs. Della Brown, his next door neighbor. Mr. Briggs had been ill for some time. Mrs. Brown had taken care of him and, as usual, went to his home last night to give him medicine. At that time Briggs told her that he felt very sick. At about 7 o'clock this morning she returned to Briggs' house and found him dead in bed. She notified the police and Lieut. Martin Maher and Medical Examiner Marshall L. Alling were notified.

Mr. Briggs is survived by his wife and one son, both of this city; and also has several relatives in Pawtucket, R. I.

Miss Annie Leonard of 241 Cabot street, was found dead in bed in her room by the boarding-house mistress, shortly after 1 o'clock. She immediately telephoned the police and Lieut. Martin Maher and Medical Examiner Alling investigated the death. A note was found in the room containing instructions as to the disposition of her body in case anything might happen and, in accordance with these instructions, Undertakers J. F. O'Donnell and Sons were notified to take charge of the body. Miss Leonard was employed in the Lawrence Manufacturing company but has not worked during the past week. She had complained recently of not feeling well.

ENTHUSIASTIC MEETING

Team Workers in Boy Scout Campaign for Funds Submit Reports

An enthusiastic meeting of team workers in the Boy Scout campaign for funds being held this week, took place in Marie's restaurant in Central street at 12.15 this noon. Reports of collections from 15 of the 73 workers gave additional subscriptions of $853, and makes the total thus far $3610.50. Several teams have not reported yet, in addition to the team workers who were unable to be present today and many of these are known to have large amounts to add. The official closing of the campaign will be at 6 o'clock on Monday evening with a final dinner at Marie's, at which time all workers will be present to give the final returns. All persons who desire to subscribe, but have not yet been approached by workers from one of the teams should mail their checks to the scout headquarters in the Grosvenor building.

In spite of the many drives recently made for money, the people of the city have realized what a good work was being done by the organization and very few persons have been encountered who did not wish to give a little something.

The first event scheduled to take place after the conclusion of the drive will be a rally day for all the troops of Lowell and the vicinity. At present the date is expected to be November 17, and the location will probably be the South common. A program of sports and demonstrations of scout activities such as first aid, woodsmanship and other things in which the boys have been instructed, will be put on at this time for all who have an interest in the great work that is being done along this line. The troops who won special recommendation at the national rally of scouts will be presented with the proper insignia as a mark of excellence.

TELEGRAPHIC BREVITIES

WASHINGTON, Nov. 3.—Plans for procuring more concerted action of American exporters serving Japanese trade were discussed today at the commerce department by representatives of several trade associations and J. Walter Drake, assistant secretary.

ELECTED

Mrs. Franklin Lee Bishop of Leicester, Mass., has been elected national president of the American Legion Auxiliary for the coming year.

RETURNS

Otto Wiedfeld, German ambassador to the United States, again is in this country, having arrived at New York recently. He will take up his duties in Washington. He has brought with him draft of a commercial treaty to submit for consideration.

$500,000 LOSS BY FIRE

PEEKSKILL, N. Y., Nov. 3.—Fire early today destroyed the Union Stove Works, entailing a loss estimated at $500,000. All of the buildings of the plant were destroyed.

Commonwealth of Massachusetts—Middlesex, ss. Probate Court.

To the next of kin and all persons interested in the estate of Austin Hennessey, Joseph Hennessey and Charles Hennessey, all of Lowell, in said county, minors.

Whereas, Annie L. Farley, guardian of said minors has presented her petition for license to sell at private sale, in accordance with the offer named in said petition, or upon such terms as may be adjudged best, certain real estate therein specified, of her wards for investment.

You are hereby cited to appear at a Probate Court to be held at Lowell, in said County of Middlesex, on the twenty-fifth day of November, A. D., 1923, at ten o'clock in the forenoon, to show cause, if any you have, why the same should not be granted.

And said petitioner is ordered to serve this citation by delivering a copy thereof to each of you fourteen days at least before said Court, or by publishing the same once in each week for three successive weeks, in The Lowell Sun, a newspaper published in Lowell, the last publication to be one day, at least, before said Court.

Witness, George C. Lawton, Esquire, First Judge of said Court, this second day of November in the year one thousand nine hundred and twenty-three.

F. M. ESTY, Register.

n3-5-12

STOCK MARKET

Considerable irregularity developed at the opening of today's stock market, with United States Steel, Baldwin, Studebaker, generally regarded as pivotal stocks, opening fractionally lower. Kelsey Wheel advanced three points and Stewart-Warner and Davison Chemical one each. Chesapeake & Ohio, which has been strong lately, dropped 1½ points.

Confused price movements continued throughout the early dealings with recessions limited to fractions except in Union Pacific, Reading, Famous Players and Pressed Steel Car, which dropped 1 to 1½ points on profit-taking and a renewal of short selling. Brooklyn Union Gas advanced 3½ pts., and Davison Chemical and Stewart-Warner each extended their gains to 2¾ points. Foreign exchanges opened lower.

Stock prices resumed their upward movement after an early period of irregularity in today's stock market. Profit-taking and bear selling of the usual industrial leaders brought about moderate recessions at the opening but all offerings were well absorbed and they soon pointed upward with most of the other industrials and specialties trailing behind. Moderate strength also was shown by some of the non-dividend paying railroads but there was a disposition to take profits in the recently strong high grade issues. The closing was strong. Sales approximated 500,000 shares.

Money Market

NEW YORK, Nov. 3.—Foreign exchanges irregular. Great Britain, $4.15¾; cabl s $4.46; 60-day bills on banks $4.43½; France demand 5.76½; cables 5.77; Italy demand 4.15; cables 4.15½; Belgium demand 4.95½; cables 4.96; Germany demand .0000000008; cables .0000000008; Holland demand 38.62; cables 38.67; Norway demand 14.80; Sweden demand 26.28; Denmark demand 17.10; Switzerland demand 17.76; Spain, demand 13.29; Greece demand 1.57; Poland demand .0000⅝; Czecho-Slovakia 2.29; Jugo-Slavia demand 1.17; Austria demand .0014; Rumania demand .15; Argentina demand 31.90; Brazil demand 9.10; Montreal 98 7-16.

United States government bonds closed: Liberty 3½s, 99.19; first 4s, 97.27; second 4s 97.23; first 4¼s, 98; fourth 4¼s, 97.29; treasury, 4¼s, 99.1.

Cotton Market

NEW YORK, Nov. 3.—Cotton futures opened firm. Dec. 32.75; Jan. 31.80; Mar. 31.90; May 31.95; July 31.75.

Cotton futures closed steady. Dec. 32.25 to 32.34; Jan. 31.85 to 31.95; Mar. 31.90 to 31.96; May 31.98 to 32.00; July 31.45 to 31.47.

NEW YORK MARKET

	High	Low	Close
Am Beet Sug	33⅛	33	33⅛
Am Can	99¾	98¼	99⅝
Am Car & F	160½	160	160½
Am Cot Oil	63⅝	63¼	63½
Am H & L pf	39½	38¾	39½
Am Loco	72½	71¾	71⅞
Am Sug	55	54¾	55
Am T & T	123½	123	123
Am Wool	74¼	72⅞	74⅛
do pf	100¼	100¼	100¼
Anaconda	36⅝	35⅞	35⅞
Atch	97	96¾	97
At Gulf	16¼	15⅞	16¼
Baldwin	124	122	123¼
B & O	58½	58⅛	58½
Beth Steel	49¾	48⅞	49¼
Butte & Sup	14¼	14¼	14¼
Cal Pete	19⅝	19	19⅛
Can Pac	147	147	147
Cent Leather	37¾	37¼	37¾
do pf	86	85¾	85¾
Ches & O	73¼	72¼	72⅝
C & Gt W	4	4	4
do pf	9⅝	9	9
C R I & P	21½	20⅞	21½
Chile	26⅝	26	26⅝
Col G & E	33	33	33
Col Fuel	24¼	22	24¼
Con Gas	64	63¾	63¾
Corn Prod	129⅛	128¾	128⅞
Cru Steel	63⅝	63	63½
Cuba Cane	11	11	11
Erie	15	14¾	14⅞
do pf	24¾	24¼	24½
do 2d	18½	18½	18½
Gen Elec	183¾	180	182
Gen Motors	14¼	13⅞	14¼
Gt No pf	56	55	55¼
Gt N Ore ctf	30⅝	29¾	30⅜
Ill Cen	103	102½	102½
Int Mer Mar	9	8⅞	9
do pf	33⅝	33	33¼
Int Paper pf	62	62	62
Kennecott	32⅞	32⅝	32⅞
Maxwell	42⅜	41⅞	42⅝
do 1st	12¼	12¼	12¼
Mother Lode	8½	8⅜	8⅜
Mo Pac	9⅛	9⅛	9⅛
Nat Lead	121	120½	120½
Nevada	16½	16⅜	16½
N Y Cent	100	100¾	101
N Y & N H	11⅞	11	11
Nor & West	105⅞	105⅛	105⅜
No Pac	53⅜	52¾	53
Ont & West	15⅞	15⅞	15⅞
Pan Am	59¾	58½	58¾
Penn	41⅛	41	41
Peo Gas	50	50	50
Pere Marquette	41¾	41⅜	41⅜
P W V	10	10½	10
Pres Steel	55	54	54
Pullman	117⅛	115¾	116⅞
Pure Oil	17	16½	16½
Ray Con	12	11⅞	12
Reading	75¾	75½	75½
Rep I & S	46	44¾	46
do pf	90	90	90
Royal D	47⅛	47⅛	47⅛
St Paul	13½	13½	13½
Sinclair Oil	18¼	18	18
So Pac	87	86⅛	87
So Ry	34⅞	34⅞	34⅞
Stewart	82⅞	79⅞	82⅞
Studebaker	102	99⅛	101½
Tex Pac L	18¼	18¼	18¼
U Pac	129⅞	129	129⅞
do pf	72	72	72
U S I Al	51⅞	51⅛	51⅞
U S Rub	55⅞	54¼	54¾
do pf	86⅞	85¼	86⅞
U S Steel	93⅞	92¾	93¾
Utah Cop	58¾	58¾	58¾
Wab	9⅞	9¾	9⅞
Willys	8⅛	7⅞	8⅛
Wes'house	59⅞	59¼	59¾
Wes Un	109	106¾	109

BOSTON, Nov. 3.—A three point drop in Island Creek Coal was a feature of the short session of the local market today. At the close price changes were mixed, with Amoskeag off 1, Eastern Steamship up 1, and United Shoe up 1.

BOSTON MARKET.

	High	Low	Close
Am Wool pfd	100¾	100¾	100¾
Arcadian	1½	1½	1½
Bos El	75½	75½	75½
Bos & Alb	148	148	148
Bos & Me	9¾	9½	9¾
Cal & Hec	19	18¾	18¾
Carson Hill	3½	3½	3½
Cop Range	23¾	23½	23¾
Davis Daly	2¾	2¾	2¾
Eastern S S	37	35¾	36¾
Franklin	1½	1½	1½
Gray & Davis	7	7	7
Isl Cr Coal	99½	96	96¾
Isle Roy	17⅞	17⅞	17⅞
Mass Gas	79	79	79
do pfd	68½	68½	68½
Mayflower	1⅝	1⅝	1⅝
New Cornelia	16	16	16
N E Tel	114	114	114
No Butte	2⅛	2⅛	2⅛
Ojibway	50	50	50
Orpheum	17¾	17⅞	17⅞
Quincy	19	19	19
Swift & Co	101½	101⅜	101½
Shannon	43	43	43
Sup & Bos	1¼	1¼	1¼
Swift Int	17¾	17⅝	17¾
U Cons	90	90	90
U Sh M	33¼	33	33¼
Ventura	24	23⅞	23⅞

MAJORITY SUPPORT WOOD

PORTLAND, Me., Nov. 3.—The conviction that the people of the Philippine Islands are, as a whole, with Governor General Wood and the American Government, was expressed by Mrs. C. Lentilhed Spencer, who has for the last two years been engaged in educational work among the Moro tribes there.

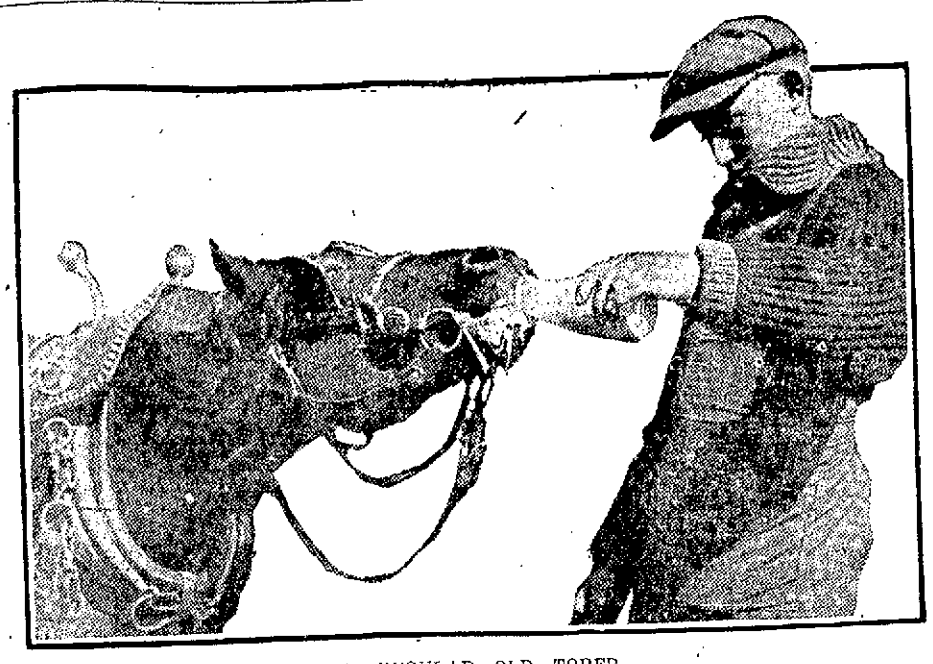

HE'S A REGULAR OLD TOPER

Rinus has been raised on a bottle. For 14 years, the little Shetland pony that drags Fred Pofbrel's milk wagon along a Minneapolis route, has been getting his daily swig. He must have his milk at least twice a day. Sometimes he insists upon a beverage even stronger. On a hot day he can't be induced to move unless he gets his white soda at the corner grocery store.

EXCLUSIVE!

This informal photograph of the Queen of Jugo Slavia and the new-born Crown Prince has caused a furore in court circles. It is said to be the first picture of a royal woman with her hair down.

TURKEY TIME

We're getting nearer to Turkey Day. In fact, we're getting so close to it that the odor of the roasted delicacy is almost noticeable. Here is a view of a turkey farm at East Swanton, Vt., which produces thousands of the gobblers every year.

TAKEN FROM LIFE

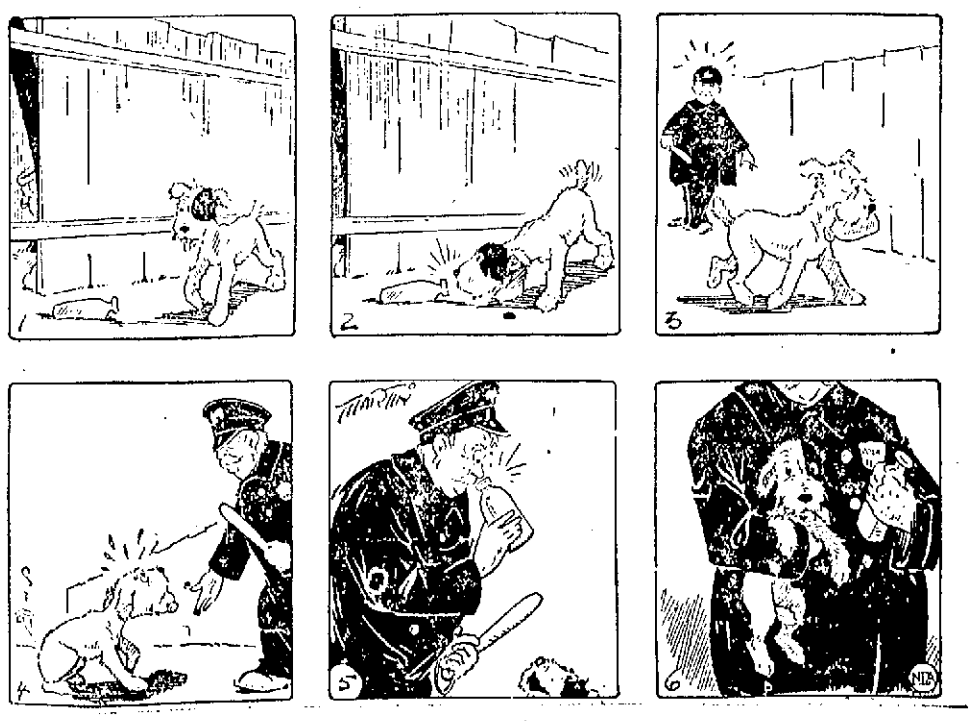

Held for Theft of Tapestries

MARSEILLES, France, Nov. 3. Gaston Nouvian, wanted in Versailles on charges of complicity with Prosper Charles in the theft of the two Gobelin tapestries from the Versailles palace on Oct. 21, surrendered to the police here this morning. The tapestries were recovered yesterday at Charles' home.

Fire Breaks Out in Shawsheen Village

SHAWSHEEN VILLAGE, Nov. 3.—Fire broke out early today in the lumber sheds of the American Woolen Co., brush factory here and threatened to spread to surrounding property, including a number of cottages. Help was summoned from Lawrence. At 8.30 it was practically certain that the fire would be confined to the lumber sheds and it was estimated that the loss through fire and water would exceed $100,000.

Rowdies Take Advantage of Police Strike

MELBOURNE, Australia, Nov. 3.—Gangs of rowdies taking advantage of the police strike, swept through the crowded Melbourne streets late today, overturning tramcars, smashing shop windows and robbing many stores. The tramway board finally stopped all service and special police dispersed the crowds. Many of the rioters were injured. Comparative quiet had prevailed until today. The strike began Wednesday.

It Will Pay You to Get THE SUN Classified Ad Habit

Jack Daw's Adventures. Chapter 23

Clatter Legs then returned to the wall and Jack thanked him. Then the little adventurer suddenly discovered that Flip, his pet dog, was missing. "Oh, I know where Flip is," laughed Jingo. "He went out of the courtyard gate when you freed all of the wild animals."

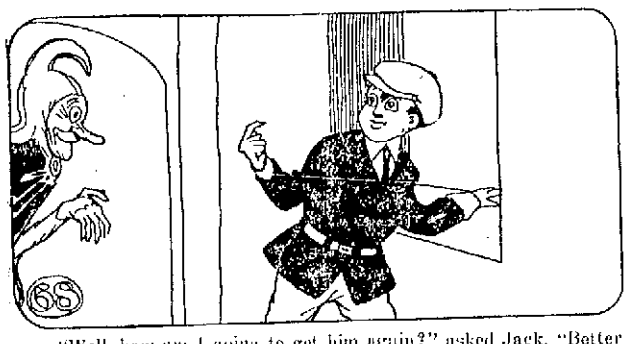

"Well, how am I going to get him again?" asked Jack. "Better go to that big window and see if you can see him," replied Jingo. Jack leaned out the window and, sure enough, Flip was standing in the yard just below. "Get me a rope," replied Jack, "and I'll pull him up."

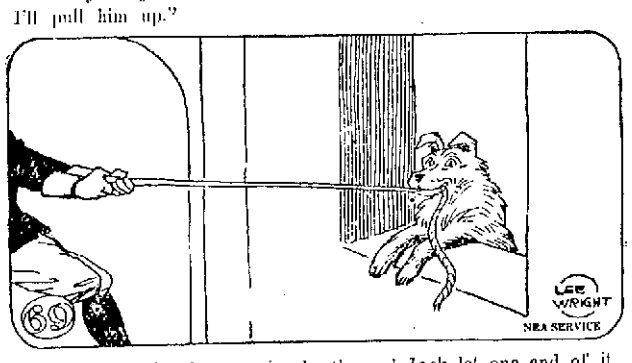

Jingo brought the rope in shortly and Jack let one end of it down into the yard. "Grab hold," he shouted to Flip, and the dog took the rope in his mouth. Then Jack and Jingo backed away from the window and slowly, but surely pulled the dog up into the room. (Continued.)

ADVENTURES OF THE TWINS

by Olive Roberts Barton

MRS. 'POSSUM—HER HOUSE

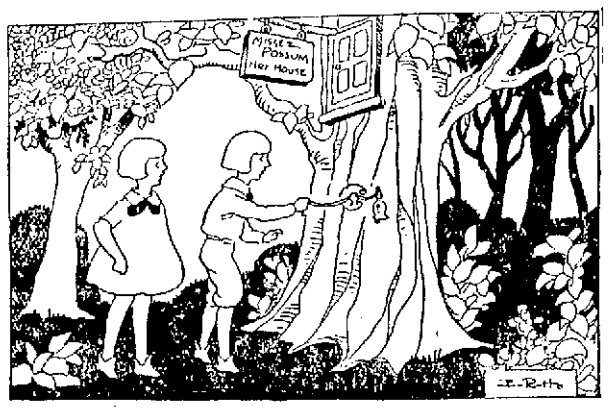

AWAY DOWN NEAR TO THE GROUND WAS A DOORBELL AND NICK GAVE IT A PULL.

Pretty soon Nancy and Nick arrived in Dixie Land. They found themselves on an old plantation—right near a big buttonwood tree, just as the Fairy Queen had directed.

Half way up the buttonwood tree was a little door and on the door was a card which said "Missez 'Possum! Her House!"

Away down near to the ground was a doorbell and Nick gave it a pull.

Instantly the door overhead opened and a voice called down, "Who's there?"

"We are!" answered the Twins. "We've come to call!"

"It's easier for me to come down than it is for you to come up," called Missez 'Possum, "so just sit down till I gather up my family. I can't leave them alone very well, for Brothah Coon's mighty fond of young 'possum and he lives over yondah in that tree."

Pretty soon she dropped right at their feet, but what was the Twins' amazement to see a creature almost hidden from sight by a dozen little 'possums sitting up in a straight row like majors, their funny tails curled tightly around hers to keep them from falling off.

"Get off, children, and behave your mannahs and make a bow to the lady and gentleman," said Missez 'Possum, giving her tail a sharp jerk which sent them all rolling.

"Oh, Mammy, Mammy," they all shrieked, rushing at her again and piling on like passengers a'top of a Fifth avenue bus. "Don't put us off, please."

"All right," sighed Missez 'Possum patiently. "Talk about people being tied to one's apron strings. It's fah worse to have them tied to your tail. But after all I don't blame them. Old Reddy Fox is always snooping around, and he likes 'possum bettah than Mistah Coon even. My! Everybody seems to like 'possum—even people, it's dreadful to be so populah!"

"That's what we came to see about," said Nick. "We'll help you any way we can."

"That's very kind of you," said Missez 'Possum gratefully, "but really I don't know of a thing you can do. Besides we have a pretty good time as a rule. You've no idea what good things there are to eat in Dixie Land! Did you evah taste 'simmons? Persimmons—some folks call them."

"No, we never did," said Nancy and Nick.

"Then come and I'll show you!" said Missez 'Possum brightly, and she trotted away across the road.

(To Be Continued)

(Copyright, 1923, The Lowell Sun.)

TRAINS TO AND FROM BOSTON

Southern Division

To Boston Lve.	Arr.	Fr. Boston Lve.	Arr.
5.20	6.46	2.30	3.10
6.33	7.36	6.00	7.06
b6.30	7.50	7.35	8.33
8.44	7.35	b8.15	9.30
8.56	8.00	9.00	9.30
9.12	9.03	10.00	10.40
7.56	8.57	12.30	1.11
9.01	9.45	s7.05	2.08
10.05	11.06	s1.20	2.40
11.17	12.00	2.10	3.11
12.07	1.01	2.54	3.41
1.51	2.58	4.00	4.42
2.45	3.48	4.05	5.24
s3.30	4.12	5.00	5.42
4.00	4.48	b5.21	6.42
4.12	5.25	5.38	6.35
5.50	6.40	6.50	7.17
b6.00	7.28	6.14	7.18
6.38	7.45	8.00	8.41
8.12	9.15	8.30	9.11
9.58	10.50	10.30	11.40
		11.35	12.40

Portland Division

To Boston Lve.	Arr.	Fr. Boston Lve.	Arr.
6.33	7.36	z6.35	8.21
10.04	12.19	10.32	11.55
5.14pm	6.25	3.20	4.36
7.12	8.05	5.14	6.18
10.20	11.32	6.55	8.14
		7.50	11.17

Sunday Trains

Portland Division

12.07	1.20	3.20	4.45
3.46	4.47	5.10	6.45
6.26	7.10	8.35	9.50
8.35	10.05		

Sunday Trains

Southern Division

6.41	7.50	8.46	9.55
7.12	8.03	10.00	10.39
8.30	9.40	10.30	11.00
9.15	10.10	1.00	3.04
10.30	11.17	5.00	6.24
2.32	3.35	7.15	8.35
4.10	5.04	8.00	8.41
6.38	7.45	8.30	9.11
8.16	8.50	9.23	10.35
8.38	9.50	10.45	12.02
9.45	11.10		

b via Lexington; z via Wilmington Jct. n not holidays; s Sat. only; y except Sat.

THE SUN IS ON SALE AT BOTH NEWSSTANDS IN NORTH STATION, BOSTON

FRECKLES AND HIS FRIENDS

Legal Notices

Commonwealth of Massachusetts:— Middlesex, ss. Probate Court.

To all persons interested in the estate of Henry C. Hutchinson, late of Lowell, in said County, deceased:

Whereas, Arthur D. Colby, the executor of the will of said deceased, has presented for allowance, the account of his administration upon the estate of said deceased.

You are hereby cited to appear at a Probate Court, to be held at Cambridge, in said County, on the thirteenth day of November, A. D., 1923, at ten o'clock in the forenoon, to show cause, if any you have, why the same should not be allowed.

And said executor is ordered to serve this citation by delivering a copy thereof to all persons interested in the estate fourteen days at least before said Court, or by publishing the same once in each week, for three successive weeks, in The Lowell Sun, a newspaper published in Lowell, the last publication to be one day at least before said Court, and by mailing, post-paid, a copy of this citation to all known persons interested in the estate seven days at least before said Court.

Witness, George F. Lawton, Esquire, First Judge of said Court, this twenty-fifth day of October, in the year one thousand nine hundred and twenty-three. F. M. ESTY, Register.

o27 n3-10

Commonwealth of Massachusetts— Middlesex, ss. Probate Court.

To the heirs-at-law, next of kin, creditors, and all other persons interested in the estate of Peter H. Cullen, late of Lowell, in said County, deceased, intestate.

Whereas a petition has been presented to said Court to grant a letter of administration on the estate of said deceased to George T. Cullen of Malden, in said County, or to some other suitable person.

You are hereby cited to appear at a Probate Court to be held at Cambridge in said County of Middlesex, on the fourteenth day of November, A. D., 1923, at ten o'clock in the forenoon, to show cause, if any you have, why the same should not be granted.

And the petitioner is hereby directed to give public notice thereof, by publishing this citation once in each week, for three successive weeks, in The Lowell Sun, a newspaper published in Lowell, the last publication to be one day at least before said Court, and by mailing, post-paid, a copy of this citation to the next of kin of said deceased, addressed to the last known postoffice address of each, seven days at least before said Court.

Witness, George F. Lawton, Esquire, First Judge of said Court, this thirty-first day of October in the year one thousand nine hundred and twenty-three. F. M. ESTY, Register.

n3-5-12

City of Lowell
NOTICE OF HEARING

The City Council of the City of Lowell will give a hearing at its room, City Hall, Tuesday, Nov. 20, 1923, at 7.45 o'clock p. m. on petition of

Joseph E. Snay

For a license to conduct and maintain a garage and keep, store and sell gasoline, in connection therewith, in and from a tank (capacity 1000 gals.) buried in the ground at premises rear 374-386 Middlesex street. Construction wooden and brick fireproof, one story. Capacity, 35 cars.

By order of the City Council,
STEPHEN FLYNN, Clerk.

Nov. 3, 1923.

IF YOU WANT HELP IN YOUR HOME OR BUSINESS TRY A SUN CLASSIFIED AD

Announcements

LOST AND FOUND 1

LADY'S HANDBAG containing money, fountain pen, glasses, etc., lost on Sheldon near Royal st., or in Columbia st. Tel. 6868-W.

COLLIE DOG, lost Friday, brown and black. Reward 12 Elliot st.

Automobiles

AUTOMOBILES FOR SALE 19

OAKLAND SEDAN, 1921, in good condition for sale. Will sell cheap. Tel. 309-M.

HUDSON TOURING, 7-passenger, for sale. At condition, cash or terms. Tel. 119-12. No. Billerica.

SERVICE STATION 10

CYLINDER REGRINDING for all makes of pleasure cars and trucks. Piston rings fitted. W. B. Roper, 35 Arch st. Tel. 4304.

AUTOMOBILE ACCESSORIES 17

AUTO TIRES put in shape now by Healy & Hiltz will carry through the winter. 404 Central st. Tel. 4590.

ELECTRIC SERVICE 15

J. M. RICHARDS, electrician. Estimates given on large and small jobs. 206 Appleton st. Tel. 6830 or 6766-J.

COTE ELECTRIC COMPANY
AUTOMOTIVE ELECTRICAL REPAIRS
531 DUTTON ST. TEL. 6373

STORAGE 31

STORAGE FOR FURNITURE and pianos, large enough for two-horse load. M. A. Mahoney, 18 Fourth st.

MOVING AND TRUCKING 30

J. WOOD & SON—Piano and furniture moving, long distance general trucking. 78 Hampshire st. Tel. 2324-W.

LEO GAGNE—Piano and furniture moving. General trucking, hard wood, coal for sale. 140 Hall st. Tel. 2833-J.

MOVING AND TRUCKING 30

SAND, GRAVEL and cinders for sale. All kinds of trucking. Alex Mailloux, Broadway, Dracut Centre. Tel. 4044-W

SUMMARY OF EARLY MORNING A. P. NEWS

President Coolidge believes Poincare's restrictions against proposed inquiry into Germany's capacity to pay, may make it futile to go ahead with the plan, White House advices declare.

Secretary Mellon announces that hereafter he will avoid any more controversy with Gov. Pinchot on the question of prohibition enforcement.

Eulogia Lozado, Filipino, is convicted of murder in the first degree for having strangled to death Blossom Martin, a white woman with whom he worked in a physician's house at New York city.

New York police disperse Irish republic sympathizers that pack the streets about Metropolitan Opera House, but there was no actual interference with Lloyd George or his meeting.

Prime Minister Baldwin declares only radical and drastic measures can solve England's problems of widespread unemployment.

Business Service

M. J. FEENEY—Piano and furniture moving. Parties a specialty. 19 Kinsman st. Tel. 3475-W.

D. P. HENRY—Local and long distance furniture and piano moving. 116 Fort Hill ave. Tel. 235-J.

J. BURKE & SON—Furniture and piano moving, local and long distance, reasonable rates. 94 Lilley av. Tel. 2695.

W. ODDIE—46 Hildreth st., local and long distance trucking. Our service and prices are right. Office Tel. 4629

A. E. SANDS—213 Dutton st. Phone 4949-5650; moving, trucking, local and long distance. What you don't want I buy. What you want I sell.

CHIMNEYS CLEANED 37

CHIMNEYS SWEPT, $2.50 a flue. J. M. Kelley, 191 Appleton st. Tel. 4711-M.

ROOFING 38

CHIMNEY and slate roof repairing; smoky chimneys a specialty. J. M. Kelley, 191 Appleton st. Tel. 4711-M.

M. GEOFFROY—Contractor for shingle, slate, gravel and tar roofs. All kinds of sheet metal work. Roofer of 15 years' experience. 548 Alma st. Tel. connection.

STOVE REPAIRING 39

QUINN STOVE REPAIR CO., 140 Middlesex st., sells linings, grates and other parts to fit all stoves and ranges. Work promptly attended to by expert repair men. Tel. 4170.

HAVE YOUR STOVE TRIMMINGS polished and nickel plated. Regan and Kirwin, 37 Shattuck st. Tel. 2057.

MEDICAL SERVICE 36

FREDERICK DUGDALE, M. D.
—— Specialist ——
SKIN, BLOOD AND NERVOUS DISEASES

RHEUMATISM, neuralgia, neuritis, lumbago, sciatica, rheumatoid, arthritis, gout, catarrh, epilepsy.

CANCER, TUMORS, PILES, Fistula and rectal diseases WITHOUT THE KNIFE.

EYE, ear, nose, throat, stomach.

Investigate methods of treatment.

LOWELL OFFICE, NEW LOWELL FIVE CENT SAVINGS BANK BLDG., JOHN ST., WED. AND SAT. 2-4, 7-8.

—Consultation Free—

PROFESSIONAL SERVICES 37

ACTIVE AND HEALTHY—ALL BUT my feet. We specialize in the manufacturing and adjustment of mechanical appliances. Special agents for DR. JENSEN'S foot appliances. Competent fitters always at your service. Come in and talk it over. No charge. THE FRYE & CRAWFORD DRUG CO. 474 MERRIMACK STREET

UPHOLSTERING 47

CHAIR CUSHIONS MADE. Furniture upholstered. Coray, 43 Coral st. Tel. 1969.

UPHOLSTERY and furniture repairing 538 Middlesex st. Tel. 3430

FURNITURE UPHOLSTERED and refinished. All work guaranteed. Lowell Furniture Repair Shop, 5 Lincoln sq. Tel. 6665.

UPHOLSTERING—Furniture repairing G. Gott, 384 Bridge st. Tel. 5070.

Employment

HELP WANTED—FEMALE 50

WOMEN wanted to do fancy work at home. Spare hours. Material furnished. Good pay. Stamped envelope brings particulars. Underwood Arts Goods company, Portsmouth, Ohio.

HOUSEWIFE—Outside work for spare hours, good money can be earned, experience unnecessary. Write A-31, Sun Office.

SALESLADIES wanted to handle a good line, big money for a live wire, whole or part time. Write C-89, Sun Office.

Employment

EARN MONEY AT HOME during spare time, painting lamp shades, pillow tops for us. No canvassing. Easy and interesting work. Experience unnecessary. Nilcart company, 2301, Ft. Wayne, Ind.

HELP WANTED—MALE 51

RELIABLE MAN wanted to sell guaranteed nursery stock, apparel agents. Pay weekly, new methods. Herrick nurseries, Rochester, N. Y.

MEN—Age 17 to 55. Experience unnecessary. Travel, make secret investigations, reports. Salaries; expenses. American Foreign Detective Agency, 426, St. Louis.

LARGE CORPORATION wants a service man in every town to paste up its signs on store-keepers' windows. Excellent opportunity for reliable party. No experience necessary. We also have attractive proposition for agents and salesmen. Guarantee Sign Service, 361 W. Superior, Chicago.

MEN wanted for U. S. mail service. $115 to $190. Experience or correspondence course unnecessary. Write E. S. Bishop, Drawer 579, Joplin, Mo.

BOOKKEEPER wanted, experienced. Write C-88, Sun Office.

TWO SIDE LASTERS, experienced, wanted on ladies' shoes on the nigger head lasting machine. Apply to Mr. J. W. Joyce, Perry, Malcolm Co., Inc., 620 Essex st., Lawrence, Mass. Phone Lawrence 5419.

HELP—MALE OR FEMALE—52

MAN OR WOMAN desiring larger income wanted, to sell Watkins Products in Lowell. A few good openings in other nearby cities. Watkins Products are well known, easy to sell, needed in every home, and with a record of over 50 years of highest quality back of them. Live wires make big money. Many aids and samples given you. Investigate at once. Write today: J. R. Watkins Co., Dept. 54, Boston, Mass.

SALESMEN AND AGENTS 53

SALESMEN—You can make $130 per month in your spare time selling only one policy a day! Five policies a day pay you $730 monthly! Policy pays $5000 death and $25 weekly benefit for sickness or injury. Total cost $10 yearly. You get amazing results using our direct-by-mail selling plan. Address Underwriters, 568 Bonnell Bldg., Newark, N. J. (1)

SALESMAN—Inexperienced or experienced, city or traveling. Write for free book, "Modern Salesmanship." Big demand for men. Earn $3000 to $10,000 yearly. Address National Salesmen's Tr. Ass'n. Dept. 381, Chicago.

$25 DAILY taking orders for $2.50 raincoats. Promptest deliveries. We deliver, collect. Eastern Raincoat Co., 913 Roosevelt, Chicago.

COAST TO COAST ORGANIZATION, mightiest of its kind, seeks salesman for rapidly growing demand in this section. Our amazingly fast growth lies in previously unheard of plan, which retains, developes and promotes reorder business for salesmen free. Our plan insures customers' good-will which is created to be salesman's for years. Repeat business under salesman's name only—at our expense. Salesmen with us make $55 daily upwards. Confidential. Jerome Laadt, Pres., 8 So. Dearborn, Chicago.

AGENTS—200 percent profit. Wonderful little article; something new; sells like wildfire; carry in pocket; Write at once for Free sample. Albert Mills, Gen. Mgr., 9912 American Bldg., Cincinnati, Ohio.

AGENTS sell guaranteed hosiery, direct from mill to wearer, salary paid for full time or spare hours. All styles in cotton, heather and silks. International hosiery mills, Norristown, Pa.

PATENTS. Inventors should write for Free Guide Books. List of patent buyers and record of invention blank before disclosing their inventions. Send model or sketch and description of your invention for our free opinion of its patentable nature. Victor J. Evans Co., Woolworth Bldg., N. Y. City. Main offices 905 Ninth, Washington, D. C.

SELL FIBERSILK Everwear Neckwear. Over 100 percent profit. Excellent opportunity. Wonderful holiday seller. Prices $1.50, $2.50, $3, $4 and $5 per dozen. Send for proposition. Fisher Knitting Co., 1043 Jefferson ave., Buffalo, N. Y.

Financial

MONEY TO LOAN 60

CASH waiting for 2nd and 3rd mortgages. Apply P. O. Box 1057.

Livestock

R. I. RED HENS and pullets for sale, 1130 Lawrence st.

BAY MARE, SQUARE WAGON, harnesses. Will exchange for cow. Timothy Keefe, rear 592 Gorham st.

NATIVE, FRESH KILLED broilers, fowls or chickens delivered to all parts of the city. Lowell Live Poultry Ex., 314 Market st. Phone 5635.

Merchandise

ARTICLES FOR SALE 73

FUR ROBE for auto for sale. Phone 1776-W.

CLOTHING—Men's new and second hand clothing bought and sold. Students' Clothing store, 310 Mid'lx st.

STEAM BOILER, good second hand, for sale; also shop to let at 537 School st. Call after 6 p. m. or Saturday.

VICTROLA cheap, baby carriage, oil heater for sale. Tel. 1888-J.

POULTRY—Market price paid for poultry of all kinds. Lowell Live Poultry Exchange 314 Market st. Phone 5635

USED RANGES—That look and work like new. Some of the most popular makes, including Quaker, Household, Atlantic and Stuart. Prices from $30 to $90. Parlor stoves $10, $12, $15, up to $50. Satisfaction guaranteed. C. F. Prentiss, 340 Bridge st.

TWO UP-TO-DATE GAS DOMES for sale. Call 2607-R.

TYPEWRITERS—New, rebuilt and second hand machines of all leading makes at reasonable prices. Our rental charges by the month are moderate. Prince's Arcade, 108 Merrimack st. to 55 Middle st.

Merchandise

ARTICLES FOR SALE 73

FURNITURE—Second hand, and stoves of all kinds, bought and sold. Quality Furniture Co., 339 Mid'x st. Tel. 5231.

MUSICAL INSTRUMENTS 76

VICTROLA, cabinet size, with records, for sale. Tel. 6013-M.

BARGAINS, good ones in new and used pianos and Victrolas at Hounsell's, 304 Bridge st.

USED PIANOS—A few good bargains in used pianos and player pianos. Prices are right. Instruments guaranteed. Bon Marche.

SAFETY RAZOR BLADES

SAFETY RAZOR BLADES—We resharpen all kinds. Howard, 223 Central st.

MATTRESSES AND SPRINGS 84

MATTRESSES AND SPRINGS renovated and repaired. Work called for and delivered. Phone 3592 West End Spring Bed Co., 88 Fletcher st.

OLD MATTRESSES made over and repaired to look like new. People's Bedding Co., 275 Bridge st. Tel. 72949

MISCELLANEOUS

NAME PLATES, chonized, engraved, and signs of all sizes; also sewing machines repaired. Work guaranteed. Drop postal, I will call. Mr. Heslin, 27 Rogers st.

OX O GAS OIL BURNERS for all stoves demonstrated at A. G. Fogg & Co., 54 Hadley st. Tel. 5072-M.

LARGE STABLE to let at 11 Rock st. Apply at 366 Market st.

LEATHER for shoe repairing, fresh, clean stock. Price from 25c pound up. Stilwell, 171 Church st.

SQUARE SHOE FIX—Men's rubber heels 40c; ladies' rubber heels 35c. Men's sewed taps, rubber heels $1.25. Ladies sewed taps, rubber heels $1. Basement store, 11 Merrimack st.

LAUNDRIES

SHIRTS 13c, collars 3c, underwear 9c, sox 4c, union suits 15c, ladies' shirtwaists 20c. 20 p.c. reduction now on all work. Wah Lee, 77 Moody st.

Instruction

WAMESIT RIDING SCHOOL. Lessons given on grounds and attendants furnished. Tel. 5303-W.

Rooms—Board

ROOMS FOR RENT 90

KITCHENETTE for rent; also single rooms. Apply 75 Worthen st.

FURNISHED ROOMS, all modern improvements, also suites or apartments to suit tenant. 378 East Merrimack st. Tel. 3124-J.

2 FURNISHED ROOMS to let for light housekeeping at 419 Chelmsford st., no children. Miss Pierce. Tel. 4877-X.

Real Estate For Rent

APARTMENTS—TENEMENTS 94

6-ROOM FLAT to let, steam heat, electricity, all modern improvements. 87 Temple st. Inquire upstairs.

MODERN FLAT of 7 rooms to let, handy to Westford and Highlands cars. Tel. 70757. Call from 2 to 5 p. m., Sunday afternoon.

APARTMENT to let. 76 Bartlett st.

4-ROOM FLAT to let. 26 Fourth st. Tel. 3018-R.

TENEMENTS to let, middle and downstairs, 6 rooms each, hot and cold water, baths. 114 Lincoln street. Apply 275 Foster st. Tel. 1159-Y.

6-ROOM TENEMENT to let, 307 Mammoth road, bath, gas; electricity, $4 per week. Tel. 6812-M.

5-ROOM TENEMENT to let, bath, hot and cold water, set tubs, rent reasonable. 83 Lawrence st.

8-ROOM COTTAGE, barn and hennery to let, Kenwood. Call cottage opposite Kelby st., on boulevard.

4-ROOM TENEMENT to let, with or without garage. 44 Mead st. Inquire Tel. 6303-M.

5-ROOM RENOVATED FLAT to let, rear 126 Appleton st.

6-ROOM TENEMENT to let, hot and cold water, pantry and bath. 59 St. James st.

5-ROOM TENEMENT to let. 544 Middlesex st.

6-ROOM TENEMENT to let, all modern. 19 Sargent st. Tel. 5701-J.

3-ROOM FURNISHED APARTMENT to let, steam heat, private bath, electric washing machine, space for auto. 217 Pawtucket blvd.

6-ROOM TENEMENT to let, all modern improvements. 282 Concord st.

4-ROOM TENEMENT to let, gas; $2.50 week. 175 Lakeview ave.

4-ROOM TENEMENT to let, 50 Albion st

Real Estate For Sale

HOUSES FOR SALE 101

2-TENEMENT HOUSE near Central st. for sale, 5 rooms each, excellent repair, new roof; price $3500. Make an offer, you may be lucky. D. F. Leary, Hildreth bldg.

DANDY 6-ROOM COTTAGE in St. Peter's parish for sale, newly painted and papered, now vacant; price $2800. D. F. Leary, Hildreth bldg.

ARE YOU looking for an investment? I have three cottages, recently repaired, in a good renting locality; price $3600; make offer, we will not faint, no matter how low the offer. D. F. Leary, Hildreth bldg.

BUSINESS PROPERTY 103

STORE to let on Lawrence st., McEvoy Bldg., suitable for any kind of business. Apply Mr. Kimball in drug store

8000 SQ. FT. of desirable storage or light manufacturing space near centre of city. Large freight elevator. R.R. side track. Rent reasonable. Telephone R. W. Dodge, Lowell 5009.

INVESTMENT PROPERTY wanted at once in all parts of the city. Phone 7077. Peter J. Largay & Son, 421 Hildreth Building.

HOUSEHOLD GOODS 106

KITCHEN GOODS——Lowell's most complete showing of ranges, utensils, bathroom fixtures, glassware and dinnerware. Atherton Furniture Co. Chalifoux's, Third door.

DOINGS OF THE DUFFS

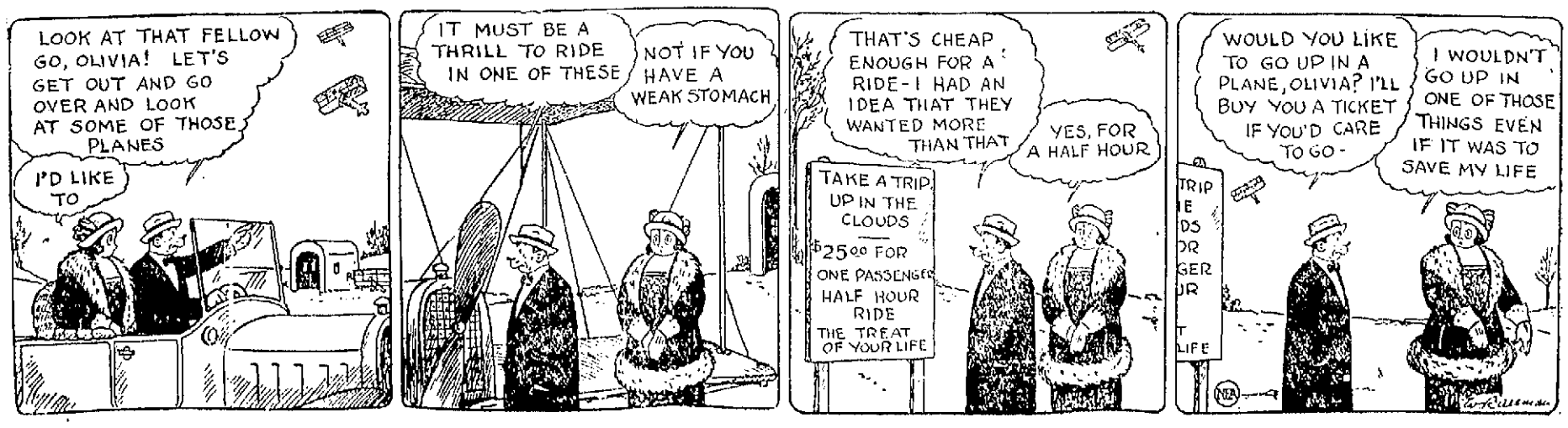

BATTERY B MEMBERS PLAN GALA DAY ON SOUTH COMMON IN ARMISTICE OBSERVANCE

Plans for the second annual big Armistice observance of Battery B, 102d Field Artillery, 26th (Y.D) Division, Mass. National Guard, to be given on South common one week from today are rapidly rounding into shape.

The local battery, which at present has a strength of three officers and an even hundred enlisted men, plans a gala time that will eclipse even the great day of last year when over 20,000 persons were enthused and enthralled at the snappy program provided.

Battery B, successor to old Battery F under the national defense act of 1920, will use 65 horses in connection with the various equitation events that will form a part of the program. The stables here now provide for 35 mounts, five of them privately owned by members of the battery, and thirty additional mounts will be borrowed from Battery C of Methuen for use on the occasion.

CAPT. GEORGE J. FANEUF

Are Practicing Faithfully

The battery members have been practicing faithfully for the many events that will be given for the emulation of the public and all are confident that their performances will all excel the remarkable stunts of last year. Fifteen of he old Battery F men of war days and a number of service veterans of other organizations make up the nucleus of this fine organization of which Lowell may well feel proud.

The "race for the bride" promises to be one of the most exciting events of the day, next Saturday. An unidentified masked woman rider will be given a 25-foot handicap and at the sounding of the starter's pistol the guardsmen will race to be the first to touch the woman rider. No set course is laid out and she may resort to any stunts to avoid her pursuers. The first man to lay a hand upon the woman rider is to be the winner of the event.

Ten Entries in Hurdle Races

Ten entries have been filed for the hurdle races which will be over eight jumps. There will be equitation stunts that should prove indeed interesting. Plenty of monkey-drilling will be a feature of the program. In addition there will be a sharp battle, with real gunpowder and all, between a group of machine gunners and a battery of 75's.

The day's program will commence at 10 o'clock Saturday morning and continue until 5 o'clock. Two bands will furnish music for the occasion. A picket line will be stretched at noon and the guardsmen will mess on the common.

Veteran Organization as Guests

The Organized Reserves of Lowell and the Boy Scouts have accepted invitations to give small parts of the program. Those invited include the three local posts of the Grand Army of the Republic, the Military Order of Foreign Wars, the American Legion, the Spanish War Veterans, the Disabled Veterans, the Organized Reserves, the Veterans of Foreign Wars, Headquarters Detachment and Combat Train of the 102d regiment, Companies D and C, the Lowell units of the 181st Infantry, Mass., National Guard, the Sons of Veterans, the Boy Scouts and the Navy club.

First Lieut. George W. Emsley is general chairman of the committee appointed by Capt. George J. Faneuf. Second Lieut. Harry J. Jerome is chairman of publicity.

THE OLD HOME TOWN

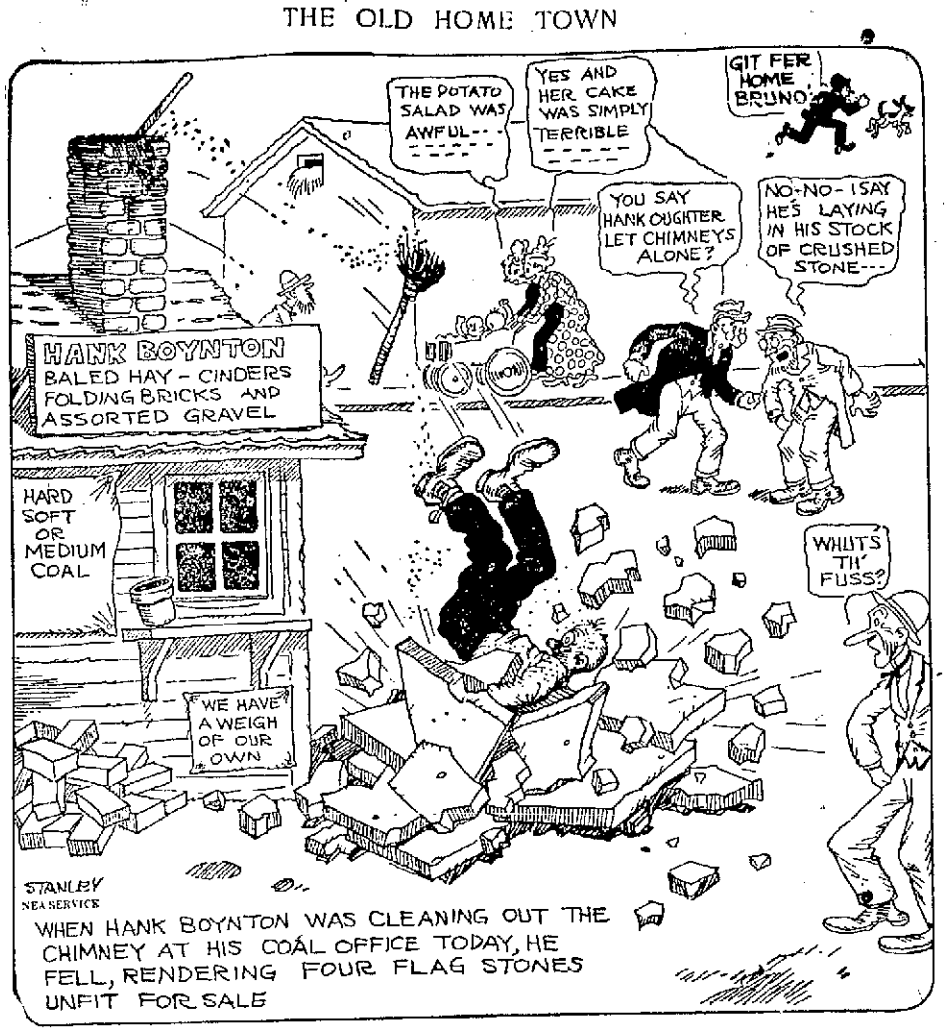

COURT COMPLIMENTS OFFICER FOR ARREST OF DRUNKEN DRIVER AND HIS COMPANION

Judge Enright again declared in district court this morning that he would not tolerate drunken automobile drivers coming down here from Nashua and driving through Lowell streets. Accordingly, he imposed a fine of $150 on Charles Lavaller of Nashua on a charge of operating while drunk, and an additional fine of $15 for drunkenness. Alfred C. Smith, who was in the car with Lavaller, was fined $15 for drunkenness.

Incidentally, the court paid a compliment to Traffic Officer Clyde R. Aldrich, who made the arrests yesterday. "Private citizens called my attention to this case this morning," said the court. "And these men must be made to realize that they cannot come down here from Nashua in a drunken condition. The officer is to be commended for his work in bringing these men before the court."

Officer Aldrich told the court that he had quite a tussle with the men, who resisted arrest. Judge Enright then said that in Lavaller's case he should not be treated as a first offender, and the heavy fines were imposed.

OFFICER CLYDE R. ALDRICH

NEW CONSTRUCTION PLANNED HERE WILL COST NEARLY $500,000 ACCORDING TO ESTIMATES

The number and value of building permits issued at the office of the inspector of public buildings at city hall during the month of October are greatly in excess of those for October, 1922, and even go beyond the figures for September of this year.

Permits issued last month for new construction and alterations had a total estimated value of $458,257, representing 93 permits for new buildings and 70 for repairs. The cost of new construction totalled $294,940 and for alterations, $163,317.

In September new construction was estimated at $251,031 and alterations at $74,000, making a total of $325,031, while in October of last year the total estimated amount of cost was $165,640.

Gov. Walton Must Go to Trial Nov. 8

OKLAHOMA CITY, Okla., Nov. 3.—Defeated in his latest legal maneuver against the impeachment action instituted by the lower house of the state legislature Gov. J. C. Walton must go to trial Nov. 8 on all of the 22 charges of official misconduct contained in the indictments against him. That was ordered by the senate court of impeachment which overruled the executive's demurrer to 12 of the articles in the impeachment bill at the close of the second day of the hearing last night. November 7, was set for the governor to enter his formal plea and the next day the actual trial will begin with the introduction of testimony.

General Election in England Inevitable

LONDON, Nov. 3.—One effect of Prime Minister Baldwin's speech at Manchester has been to strengthen the conviction that a general election is inevitable within a comparatively short time. Some observers see significance in the phrase the premier used when, after asserting that the problem of unemployment necessitated recourse "to radical and drastic measures," he said he proposed to tax manufactured goods, especially those imports which caused the greatest amount of unemployment and then added: "Let others say how they would set out to achieve the end we all have in view, and then let the country decide.

20 Two-Year-Olds in Pimlico Futurity

PIMLICO RACE TRACK, Md., Nov. 3.—Barring scratches, 20 two-year-olds will race over the mile route this afternoon in the Pimlico Futurity, the feature of today's card. With starting fees and the $40,000 added money, the annual classic for juveniles will be worth over $50,000 to the winner, and as a result, has attracted many notable youngsters. The race will be worth still another $5000 if the winner was bred in Maryland.

To Forestall Collapse of Mark by Berlin

BERLIN, Nov. 3.—(By the Associated Press) New York's appraisal of the mark on the basis of one and two-thirds trillion to the dollar moved Chancellor Stresemann to convoke a midnight session of his rump cabinet at which several emergency ordinances were proclaimed for the purpose of forestalling a similar collapse of the mark in Berlin.

Herrick in Conference With Poincare

PARIS, Nov. 3.—Myron T. Herrick, the American ambassador called on Premier Poincare this morning and had a long conversation with him. The strictest secrecy regarding the subject of the conference is maintained at the French foreign office and the American embassy.

Mrs. Sarah K. Mooney

The newly-elected master of Middlesex North Pomona Grange is also a charter member of Lowell Grange and has served that thriving local fraternal order with success in various official berths from Pomona, master and gatekeeper to steward and overseer. The new Pomona leader resides at 11 Fairgrove avenue, near Princeton street.

COLUMBIA OFF FOR GLOUCESTER

Capt. Pine Refuses to Sail Over Race Course Alone to Win International Cup

Bluenose Captain Disregards Plea of Officials to Again Meet Challenger

HALIFAX, N. S., Nov. 3.—Brushing aside the opportunity to sail the Columbia alone over the race course today, and thereby annex the International schooner championship, Captain Ben Pine will turn his craft toward its home in Gloucester, Mass.

The International fishing series came to an unsatisfactory end yesterday when Captain Angus Walters of the Bluenose, Canada's entry, and the holder of the title, refused to accept the decision of the race committee that the Columbia was the winner of Thursday race, because she had been fouled by the Bluenose. He disregarded pleas of high officials of Nova Scotia that he stay for another race and sailed away with the declaration that he would not sail in another race this year.

Arthur H. Zwicker, managing owner of the Bluenose, declared, however, that Captain Walters' action was unauthorized and that it had been planned to hold the deciding contest today.

The Bluenose won the first race and the second was called off with the Columbia ahead because the vessels could not finish within the specified six hours. The Columbia's technical victory on Thursday evened the series. The deciding race was set for today.

The committee told Captain Pine of the Columbia he could win the trophy and the winner's purse of $3000 if he wanted to sail his schooner over the course today within the specified time. Captain Pine declined to win in this way. He was then awarded $2500. The loser's purse would have been $2000. The trophy will remain in the hands of the committee until next year, when it will be contested for off Gloucester, Mass.

FIRST ARREST OF VIOLATOR OF AIR TRAFFIC RULES

AKRON, Ohio, Nov. 3.—After chasing Pilot Howard Calvert and his passenger, Frank O'Neill, prominent Akron clubman, through the skies in an airplane, Harold Kullberg, volunteer aerial policeman and former World war ace, made what is believed to be the first arrest of a violator of air traffic rules in this country.

Calvert and O'Neill were arrested after they landed at Stow aviation field. They were charged with stunt flying over the city in violation of an ordinance.

HOUSE OF CORRECTION

Lowell Man Gets One Year for Maintaining House of Ill-Fame

Manogo Pagellan was sentenced to one year in the house of correction by Judge Enright in district court this morning, on a charge of maintaining a house of ill-fame, and Lydia Duchard, 20 years old, who came here from Nashua a few weeks ago, was sentenced to serve three months on a charge of being a lewd person. Pagellan appealed and was held in $300.

SUN BREVITIES

Best printing. Tobin's, Associate bldg.

Mirrors resilvered. Tel. 4656-R.

J. F. Donohoe, 222-223 Hildreth bldg., real estate and insurance. Telephone.

Mr. John W. Brewer, director of the bureau of vocational guidance of Harvard university, will address the Parent-Teacher association of the Charles W. Morey school on Nov. 6, at 3 o'clock. All persons interested in the work of the association are cordially invited to attend.

A meeting of the executive board and board of directors of the Lowell Notre Dame alumnae will be held tomorrow afternoon at 3.30 o'clock at the Academy of Notre Dame, Adams street. Members of both boards are urged to be present as important business matters will be discussed.

The regular monthly meeting of the Nurses' alumnae of the Lowell General hospital will be held at the nurses' home Wednesday, Nov. 7, at 3 o'clock. A good attendance is desired as plans for a food sale will be discussed. The hostess of the afternoon will be Mrs. C. A. Hamblett, assisted by Miss Harriman, Miss Adams, Miss Kimball and Miss Simpson.

At the annual Massachusetts conference of social work in Fall River this week Dr. A. W. Stearns of Billerica was elected to the executive committee.

The local recruiting office personnel has received two additions in the persons of Corps. Martin and Welch, who have recently been attached to this city, under Sergt. T. J. Kimball for service at 64 Central street. Alphonse Pard, formerly with the office, has been transferred to the Lawrence district.

HORSE INJURED

A horse owned by Peter Jarck of 143 Eighteenth street backed into a scuttle hole in its stable this morning and became so tightly wedged that the Humane society was notified of the horse's plight and Harrison Baker was sent out to relieve it. After several hours' work with block and tackle, assisted by a number of men who were working nearby, the horse was pulled out of the hole. Mr. Baker examined the horse and found it had been quite badly cut in struggling to get back on its feet. He treated the horse's injuries.

SCORCHED PANS

Milk scorches so easily it is well to rinse the pan with hot water before heating it. Incidentally, this makes the pan easier to wash.

REMARKABE GROWTH IN BURDEN OF TAXATION

NEW YORK, Nov. 3.—Remarkable growth in the burden of taxation in the United States, is revealed in a report made public today by the National Industrial conference board. There is a constant increase of property exemption, the report states, and nearly one-fifth of the national wealth is now exempt.

The American farmer is feeling the brunt of the increased levy, it is claimed. He is reported to be paying more than his share.

The total tax bill last year was $64.63 per capita, according to the report, compared with $17.97 pjer capita in 1913.

SIGN COMPACT FOR OPEN SHOP

GADSDEN, Ala., Nov. 3.—A compact declaring for an open shop town was signed here at a mass meeting attended by business and professional men and a number of representatives of labor interests. The compact pledged support to capital as well as to labor. The vote on the compact was said to have been 100 to 4.

Some union men present representing the Central Labor Council of Gadsden asked for delay in the action but their plea was lost.

ALL SOULS DAY OBSERVANCE

Special services were held in all the Catholic churches of the city yesterday in observance of All Souls day. Masses were celebrated in the morning and devotions held in the evening.

"Whenever They Have a Cold

My Children Get Relief by Taking Father John's Medicine"

"My boy, Jack, as well as my two daughters, get relief by taking Father John's Medicine whenever they have a cold. We all use it and gladly recommend it." (Signed) Mrs. W. C. Knelbaker, 426 W. Princess St., York, Pa.

Children as well as older people find in Father John's Medicine a splendid food tonic which gives them strength to fight off colds and helps them build new flesh and health. Over 68 years of service. No dangerous drugs.—Adv.

WANT SHAM BATTLE ON COMMON HALTED

Some residents of Summer street are expected to protest against the sham battle scheduled by Battery B in connection with the Armistice day observance program on the South common, next Saturday.

One woman in the neighborhood claims that last year, concussion broke several windows in her house and also caused plaster to fall.

RETURN ENGAGEMENT OF SISTINE CHOIR

There is a strong liklihood of the Sistine Choir, great Vatican singing body which appeared here earlier in the week, playing a return engagement in Lowell.

Lowell council, Knights of Columbus, on Thursday night discussed the project, proposed by Lecturer Edward F. Slattery, Jr., and most of those present were favorable to the proposal.

The officers of the council believe that the Auditorium could be packed to capacity if Monsignor Rella's great group could be brought here again under the auspices of the K. of C.

Everywhere that the Sistine choristers have appeared there has followed a strong demand from the public for a return engagement. Two concerts have already been given in Boston and a third is now desired. The fact that the body has never before appeared in America and that it may be generations before the Holy Father will permit such a tour again, adds greatly to the attraction of the church singers.

It is quite probable that Monsignor Rella, now on a tour of Canada, will be communicated with by the local council in regard to playing a return engagement here. They made a wonderful impression here on Halloween night and everywhere the following day regret by hundreds was expressed that they were unable to take advantage of the opportunity to hear them.

A meeting of the ways and means committee of the council will be held Monday night when matters of interest will be discussed.

WILL HAVE TO MAKE CHANGE IN BUILDING

The city law department has ruled that a portion of the construction of the new Cherry & Webb building at Merrimack and John streets constitutes an encroachment upon the sidewalk as a public way and Solicitor Patrick J. Reynolds has notified the owners to rectify it. It is said the additional cost to the builders will be considerable.

The ruling of the solicitor has been made only after a protest was lodged with the board of public service by Herbert Rugg and the question sent along to the law office for consideration. On the facts, which must allow a sidewalk of 10 feet in width, despite the fact that the encroachment is most trivial and amounts to hardly 6½ inches, the solicitor could make no other decision.

The encroachment comes in a stone abutment at the end of the old Medina property, the abutment itself being less than two feet in frontage. The building proper will stand within the specified lines and wil allow a full 10-foot walk.

MANY BIDS OPENED BY PURCHASING AGENT

The city purchasing agent today opened bids on a motor sweeper for the street department, 500 tons of coal for the water works and 50 cords of hard wood and 200 barrels of flour for the charity department.

The requisition for flour brought out one of the longest lists of bidders in many months, 11 proposals being received, with Royal K. Dexter getting the contract. The flour bids follow:

J. J. Sweeney, $6.39 per barrel; J. J. Coffey, $6.20 and $6.65; F. M. Hill Co., $6.50; W. M. Wilder, $6.35; Washburn-Crosby Co., $5.95 and $6.40; Paul Vigeant, $6.48; A. Mailloux, $5.97; E. H. Foye, $6.45, $6.65 and $6.65; R. K. Dexter, $5.95 and $6.55; Norman Weishers, $6.20; Fairburn's market, Inc., $6.35.

The requisition for a motor sweeper specified the cost as not more than $8850. Five bids were received as follows: Austin Western Road Machine Co., $7500; Springfield Motor Sweeper Co., $8850; Pitts Motor sales, $1221 and $1011; Butler Mfg. Co., $9560; Elgin Sales Corp., $6650.

To furnish 500 tons of bituminous coal for the water works, the following were the bids: Horne Coal Co., $7 per ton; D. T. Sullivan, $6.87; E. A. Wilson Co., $6.98.

To furnish 50 cords of hard cleft wood to the charity department, the proposals were: Henry A. McDonald, $14.50 per cord; Amasa Brown, $13.00; W. T. Griffin Co., $14.65; P. Vigeant, $15.

MATRIMONIAL

The wedding of Miss Edna Palm, daughter of Mrs. Ellen Palm of 1191 Varnum avenue, and Mr. Albert J. De Carteret, son of Mr. and Mrs. Alfred De Carteret of 89 Foster street, took place at the home of Rev. Edward Babcock, 62 Fairmount street, Wednesday evening at 7 o'clock. The bride wore a dark blue suit with hat to match and carried a bouquet of white roses. Miss Edith Palm, a sister of the bride, was the bridesmaid and wore a dark blue suit and hat to match. She carried pink roses. Mr. Paul H. De Carteret, a brother of the bridegroom, was the best man. A reception followed the ceremony at the home of the bride's mother. The home was attractively decorated with pink and white roses and autumn leaves and evergreen. Piano selections were given by Miss Wagner and Mrs. Henry Palm. There were many guests present from out of town. The presents were numerous and beautiful.

Mr. and Mrs. De Carteret will be at home to friends on their return after Nov. 15 at 21 Marginal street. Mr. De Carteret was for a time in the navy during the World war.

LOWELL HUMANE SOCIETY PRESIDENT

At a well attended meeting of the directors of the Lowell Humane society, held yesterday in the organization's headquarters in the Bradley building on Central street, William E. Porter was elected president to succeed George Stevens, who recently resigned. Mr. Porter has been a director of the organization for several years and has always been known as a lover of animals and was chosen unanimously by the directors for the position.

CHELMSFORD GIRL SCOUTS

Troop 1, Chelmsford Girl Scouts held a meeting Friday afternoon, at which Eleanor Nichols and Priscilla Emerson were awarded their tenderfoot pins and were admitted to the troop. Scout Evelyn Boyd qualified as a second class scout and merit badges were presented as follows: Lieut. Elizabeth Warren, first aid; Scout Eleanor Parkhurst, pathfinder; Scout Julia Warren, health guardian. Ex-patrol leaders' badges were given to Scouts Elsie Petrie, Marjorie Seoboria, Isabel Harmon and Mary Coburn. A gold star for perfect attendance was presented to Scout Esther Thayer, and silver stars, denoting 50 per cent attendance to Scouts Thelma Shattuck and Helen Reid.

BITTEN BY DOG

It was reported to the board of health today from the Lowell Corporation hospital that Mary Farah, 11, rear of 37 Adams street, was bitten by a dog owned by Mrs. Mary Healy, 40 Marion street.

SMOKER

FISH AND GAME

Regular meeting and smoker of Lowell Fish and Game association, Tuesday evening at 7.45. Odd Fellows Temple.

WILLIS S. HOLT, Secretary.

DIGNITY AND GRACE

Are two features befitting a monument, and all our monuments possess such characteristics. Don't you desire that kind of a memorial over the grave of your loved ones? We design, carve and erect monuments to special order, at moderate cost.

The Lowell Monument Co.

JOHN PINARDI, Prop.

1060 Gorham St. Tel. 835-W

10 years Chief of Clinic Hotel Dieu, Paris, France

Dr. DUPONT'S ELIXIR VINEUX

Nerve Tonic and Blood Purifier

THE SECRET OF HEALTH AND LONG LIFE

Lowell World War Vet Recommends Elixir Vineux

"As a result of being gassed while in the service overseas during the late World war, I had been suffering terribly from loss of sleep and on the verge of a general breakdown.

"I was advised to try a bottle of Dr. Dupont's Elixir Vineux. I bought a bottle and after taking it for a few days, I found immediate relief. Now, I go to sleep without any trouble and, in fact, sleep so soundly that I have to be called in the morning. My general health is greatly improved, my appetite is much better and I feel like a new man.

"Very truly yours, "ARMAND E. BAZIN,
"370 Merrimack st. Co. S, 58th Inf."

DR. DUPONT'S ELIXIR VINEUX
Prepared by
The Gregoire Lab. and Drug Co., Inc.
Lowell, Mass.

ON SALE BY LEADING DRUGGISTS

DANCING TONIGHT and Every Saturday Night

"SMAL" HALLETT AND MINER-DOYLE'S ORCHESTRAS

ASSOCIATE

Admission 55¢ — Battle of Music